Home Edition
TELEPHONE 383-4111
CLASSIFIED 386-2121

The Daily Colonist.

Vancouver Island's Leading Newspaper Since 1858

Cloudy High 60
Weather Details On Page 2

No. 145–115th YEAR | VICTORIA, BRITISH COLUMBIA, SATURDAY, JUNE 2, 1973 | 15 CENTS DAILY 20 CENTS SUNDAY

Short-Term Measures Tighten Day Passes And Paroles

An Ombudsman for Convicts

OTTAWA (CP) — In a move to quiet criticism from the public and justice and correctional authorities, Solicitor-General Warren Allmand announced Friday new approaches in dealing with prisoners.

Admitting that he was not taking long-term measures at this time to deal with complaints about escapes, violations of parole and prison leave and poor prison employee morale, he announced in a Commons statement:

● A Vancouver woman lawyer, Inger Hansen, 44, will become Canada's first "correctional ombudsman" who will investigate complaints from prisoners, their families and friends.

● Removal of the right of the penitentiaries service to grant back-to-back temporary absences — often called leaves — of three days each to permit prisoners to work or go to school.

● To work or go to school the prisoners will need day parole, granted by the parole board, under stricter regulations than those of the penitentiaries service in granting leave.

● Appointment of 10 ad hoc members to the eight-member parole board to cope with the increased load that day parole will create and to help deal with a backlog of cases.

● Regionalization of the parole board operations. Of the 10 new members, two will work in each of the five regions of Canada.

● A stiffening of the time in jail for parole violators. Also, convicts serving long sentences will have to wait longer for parole.

● An increase in penitentiary service and parole officers to provide for screening of applicants for parole and better supervision of those on parole.

● An improvement of conditions for employees in penitentiaries.

The minister left to the penitentiaries service

Continued on Page 2

Hansen
. . . independent

Boss Papadopoulos, ex-king Constantine

Greek Strongman Seats Himself At Top of Republic

—AP

Athens newsstands did brisk business Friday

ATHENS (AP) — Strongman George Papadopoulos abolished the monarchy Friday, proclaimed Greece a republic and named himself president of the ancient country.

The premier told his countrymen that self-exiled King Constantine had deprived himself of the throne by his "monstrous acts" after he left the country.

The king went into self-exile in December, 1967, after an abortive attempt at a counter-coup against the ruling military junta.

In Rome, a spokesman for Constantine said the king was "very upset" by the announcement. Constantine himself would not speak to newsmen and remained closeted in his villa surrounded by Italian security guards.

Papadopoulos, a former colonel who became head of the government and then crown regent in March, 1972, masterminded the April, 1967, military takeover that ended parliamentary rule.

The decision to abolish the monarchy was made at a special cabinet meeting after Constantine did not condemn an abortive coup attempt against the regime by two retired admirals and navy officers last week.

The action was expected to strengthen the prestige of Papadopoulos and his junta, shaken by the unrest in the military ranks and by prolonged student agitation earlier in the year.

Papadopoulos, in a radio address, said Greeks will have the opportunity to approve his government's decision at a plebiscite within two months.

He said a general election

Continued on Page 2

And Then There Were Six

LONDON (UPI) — Once upon a time there were kings, kaisers or czars in most of the capitals of Europe.

Germany alone had several kings.

Then came the First World War and the Second World War and 25 years ago the late King Farouk of Egypt remarked:

"Someday there will be only five kings left in Europe — the kings of hearts, clubs, diamonds and spades, and the king of England."

King Farouk is gone and Egypt is a republic.

With Greece proclaimed a republic, there are only six monarchs in Europe — King Gustav VI Adolf in Sweden, King Olaf in Norway, Queen Margaret in Denmark, Queen Juliana in Holland, King Baudouin in Belgium and Queen Elizabeth in Britain.

Air Canada Spot Strikes Start Today

MONTREAL (CP) — Rotating 24-hour strikes by Air Canada's 6,400 machinists will begin today, the International Association of Machinists announced Friday shortly before its representatives sat down for contract talks with the airline before a government-appointed mediator.

IAM spokesman Mike Pitchford told a news conference the rotating strikes are intended "to bring the airline to the bargaining table in a frame of mind conducive to realistic negotiations."

Pitchford said the IAM will not announce where the strikes occur until shortly before they start so Air Canada cannot take measures to nullify them.

He said the strikes will result in maximum pressure being exerted against the airline and not the public. Air Canada would be able to operate at about 80 per cent of its normal capacity.

However, airline chairman Yves Pratte said the strikes will disrupt the travel plans of thousands of Canadians and thus conflict with public interest.

"A total shutdown is the thing which would hurt the public most," Pitchford said, "and that is why we prefer to do it this way.

"We're aiming at Air Canada, not the people who use it."

Both sides met Friday with Roy Gallagher, the mediator appointed Thursday by the federal labor department.

The union's decision to hold the rotating strikes came after a nationwide vote of members Wednesday.

The results released Thursday showed that 91 per cent of the members rejected the latest company offer and 87 per cent supported strike measures to back their contract demands.

At Friday's news conference, Pitchford said when the last round of talks broke off, both parties were far apart.

He said the strikes are aimed at bringing management to a "more realistic stand" by creating periodic difficulties for Air Canada by short-term withdrawal of services across the country. This could be done at individual locations, on a regional basis or a combination of both.

Advance notice would be given 24 hours before each walkout although the site to be affected would not be announced.

Worried Patrons Swamp Phones

Air Canada spokesmen in Victoria said Friday night that they had been swamped with calls from would-be travellers who are worried about the possibility of a local strike by machinists.

There had, however, been only a few cancellations.

According to Victoria-area representatives of the International Union of Machinists and Aerospace Workers, there will be six to eight hours' notice given of the location of strikes which are to be on a rotating basis.

However, Air Canada had no information about such an undertaking.

"We're simply telling people what our policy is," said an Air Canada supervisor.

He said the company will do its best to keep flights going using supervisory personnel, with emphasis on keeping long-distance flights normal and short flights a secondary consideration.

If necessary, he said, passengers caught in a centre during a strike will be booked onto other companies' flights.

There are six flights daily by Air Canada in and out of Victoria. Neither Pacific Western Airlines nor any other operating out of Victoria would be affected by the actions of Air Canada personnel.

Plane Lands but Air Pirates Vanish

Longest Hijacking Ends in Argentina

Colonist Wire Services

BUENOS AIRES — A hijacked Colombian airliner arrived here today after the longest hijack flight on record, but the two young men responsible were not on board.

They escaped from the plane during a previous stopover in the north Argentine city of Resistencia, the captain of the plane told Reuter news agency.

Captain Hugo Molina said the two hijackers, who seized the Lockheed Electra plane in midair over Colombia some 60 hours before, forced him to stop as the plane taxied for takeoff in Resistencia earlier today.

They opened a door and fled into the darkness at the end of the runway, he said.

He added that he then flew the plane back to Buenos Aires "because that was what they ordered me to do". He did not explain the reason for an extra stopover in the Paraguayan capital of Asuncion, reported by the Argentine national news agency Telam.

Molina, 43, said the hijackers wore masks the whole time they were aboard his plane and added: "I have spent two nights without sleep, with a gun pointed at my head the whole time."

The pilot and his five crew members, including three stewardesses, left their plane standing on the tarmac here saying:

Continued on Page 2

Brides for Aussies

163,000 Special Someones Sought

SAN FRANCISCO (UPI) — A matchmaker on a global scale has arrived from Australia to begin a hunt for more than 163,000 would-be wives to send back home.

Dr. John Sanders, a Sydney psychologist, says he plans to open a total of 20 offices in the United States in the coming months in an effort to get brides for Australia which has 163,628 more males of marriagable age than females.

"It's a golden opportunity for an adventurous American woman," he said.

Tanker Explodes After Hitting Ship

NEW YORK (UPI) — A tanker and another ship collided early this morning in the narrows, directly under the Verrazano Bridge, the fire department reported.

Preliminary reports said the tanker exploded and at least one person — the captain of one of the ships — was dead.

Police said fire broke out on the ships and fire department marine units, police emergency service and other rescue craft rushed to the scene.

One woman at the scene said, "I heard an explosion, looked out the window and the sky was changing color/. . . it really went .'. . the sky was a kind of darkish blue, then all of sudden, a bright orange getting brighter, then dimmer, then brighter."

Meanwhile, the Panamanian tanker Legos Erie was in flames off the North Carolina coast early today, after an explosion Friday that injured five crewmen, the U.S. Coast Guard reported.

A coast guard spokesman said two helicopters airlifted the injured crewmen to hospitals. The ship's other 25 crewmen were taken aboard the Alexandrea Conway, another tanker which was in the area.

Inside

Queen's Honors List Heavy on the Arts —Page 7

Canada Will Block Maine Tanker Plan —Page 10

U.K. Investment Welcome—Barrett —Page 17

'Just Went Crazy,' McGee Tells Court —Page 39

	Page
Bridge	28
Churches	24-25
Comics	16
Crossword	29
Entertainment	18-19
Finance	8-9
Garden Notes	16
King Fisherman	11
Names in the News	20
Provincial Court	7
Sport	12-14
Television	27

Real Hush Puppies Tiptoe from Home

AYR, Ont. (CP) — A pair of Hush Puppies is missing and owner Charles Greb has had a search party out looking for them.

Greb, vice-president of the shoe manufacturing company bearing his name, said in an interview Friday that Velvet and Jasmine are household pets as well as the firm's advertising symbol.

The two basset hounds "never wanderd away before" from the family property, a 14-acre private migratory bird sanctuary in this area near Kitchener.

Eleven-year-old Velvet is the firm's Hush Puppy symbol, appearing on all company print and television adveritising.

Senate Won't Stop Hearings Despite Prosecutor's Plea

WASHINGTON (UPI) — Senate Watergate counsel Sam Dash rejected as "impossible" special prosecutor Archibald Cox' request to halt the senate Watergate hearings, it was reported Friday. Neither Dash nor Cox denied the story.

Senate Democratic leader Mike Mansfield, speaking with reporters, also asserted the pre-eminence of the senate's select Watergate investigating committee.

"There will be nobody, any group, subordinating the senate committee," Mansfield said. "It is operating by and with the consent of the senate and has the senate's full confidence."

The Washington Post reported that at a meeting of Dash and Cox Wednesday, Cox said the nationally televised hearings are jeopardizing future trials in the case and should be dropped "completely."

The Post quoted Dash as replying, "That would be impossible."

In a statement, Cox acknowledged that he and Dash discussed "the risk of serious damage to the investigations and any resulting prosecution and the various ways of reducing the harm."

Cox also said questions of immunity for witnesses was discussed but he denied he told Dash he would ask the courts to stop the hearings.

In his statement, Dash said the meeting was held preparatory to Cox' conferring with Senator Sam Ervin, chairman of the senate probe. Dash said the Post story did not originate with him, and added, "The quoted portions

Continued on Page 2

The Blob Just A Fungus

GARLAND, Tex. (UPI) — The reddish "blob" that has been pulsating in Marie Harris' backyard is a fungus.

The proper scientific name is myxomycete fuligo septica, of just fuligo to his friends. A University of Texas professor established its identity Friday.

The fungus first appeared in Mrs. Harris' backyard three weeks ago and quivered its way into the headlines.

"I don't know what that thing is, but I can't kill it," the Garland housewife said.

University of Texas biology professor C. J. Alexopolous declared the blob was a fuligo septica, from the myxomycete family of fungus.

Continued from Page 1

Convicts Get Ombudsman

the right to grant three-day passes to prisoners for humanitarian or rehabilitative reasons.

"These are recommendations that are calculated to deal with some federal correction problems on a short-term basis . . . ." Allmand's statement said.

"They will, I hope, help to assure the public and Parliament that this government is determined to demand both security and rehabilitation from our release programs, while at the same time protecting the rights of inmates and creating better working conditions for our penitentiary employees."

Progressive Conservative and New Democratic spokesmen were lukewarm about the announcements.

An effect of Allmand's announcement will be to keep many convicts in prison longer and to provide greater supervision for them when they get out.

The surprise of the announcement was the appointment of Miss Hansen, noted Vancouver criminal lawyer who has been working for the justice department since 1969, as correctional investigator.

Miss Hansen is appointed for one year while the idea is tried out. She will be independent of the solicitor-general's department.

If she chooses she may conduct a formal inquiry into a complaint during which lawyers may represent both the prisoner and any prison official he complains of.

She will report directly to the solicitor-general and Allmand undertook to table the ombudsman's annual report in the Commons.

Longest Hijack Finally Ends

From Page 1

"Everything is okay."

The Electra, belonging to the Colombian domestic airline S.A.M., made a normal landing here with all its four turboprop engines working, despite earlier reports that two of the engines were out of action.

The plane had flown approximately 10,000 miles in 60 hours since it was hijacked between the Colombian cities of Cali and Medallin.

It called at the Dutch Caribbean island of Aruba, then left and went back there twice before flying on to Guayaquil, Ecuador, Lima, Peru, Mendoza in western Argentina and then Resistencia.

The previous record was a 44-hour hijacking of a Brazilian airliner to Cuba in 1970.

At Mendoza, the two hijackers allowed nine passengers to leave the plane at the city's small airport, leaving eight passengers and six crewmen aboard.

Passengers who left the plane said the hijackers, described as "long-haired" and wearing black masks had not had any sleep since the hijacking began Wednesday.

Two of the turboprop's engines were faulty, cabin pressure was down, some instruments were out of order and the plane needed a complete oil change, technicians said.

Authorities said mechanics worked on the plane during its Friday night stop at Mendoza, its seventh since Wednesday.

The hijackers requested written authorization by Telex from the Argentine foreign ministry to land at Buenos Aires' Ezeiza International Airport.

This seemed to indicate they were desperate for a place to land after hopscotching from one Latin American country to another for more than two days, seeking a haven.

Instead of proceeding to the Argentine capital, however, the plane landed at Resistencia asking for oil. The hijackers said if the oil was not available they would fly to Asuncion.

The plane remained in Mendoza only long enough to fill its fuel tanks before taking off again. Airport workers approached the plane slowly under spotlights so the hijackers could examine them.

The Colombian hijackers, described as long-haired and masked, demanded ransom and freedom for political prisoners. The government of Colombia refused both demands, but the hijackers have collected $50,000 from the Sociedad Aeronautica de Medellin (S.A.M.), owner of the aircraft.

Aviation officials at Lima, Peru, where the plane stopped before going to Mendosa, said they gave the hijackers "navigation charts for all over South America."

After the plane left Lima, airport authorities at Santiago reported that the hijackers ordered the pilot to maintain radio silence on the plane's flight over Chilean territory.

The hijackers allowed 14 passengers off at Lima, leaving 17 still aboard.

The hijacking began Wednesday and is believed to be the longest hijack flight on record. The longest previous hijack flight was a 44-hour, 7,500-mile incident July 2, 1971, in which a Braniff Airlines plane was diverted to Buenos Aires on a flight from Mexico City to San Antonio, Tex.

Various governments have said the hijacking was a "police" matter. They said political asylum was not being considered for the two hijackers, who had originally demanded the release of 47 "political prisoners" and a $200,000 ransom.

Greece Republic

From Page 1

in 1974 would restore parliamentary rule. It would give the Greeks their first opportunity to vote since 1964.

Economic stability and growing prosperity have raised Papadopoulos's prestige among industrialists and the middle class.

The armed forces were placed in a state of readiness within hours after the republic was proclaimed. Police patrolled the main avenues and squares as a precautionary measure.

The situation throughout Greece was calm. There was no reaction in the streets to the developments.

The ministry, in a long and detailed communique, accused Constantine of having plotted for months against the regime and of planning to promote student violence to coincide with a revolt by naval units.

Whether Constantine's royal stipend of $580,000 a year would continue was in doubt. He has received the allowance since he fled the country, with since he fled the country, with a small portion set aside in Greece for upkeep of his palaces and official residences.

The king also owns property in Greece worth millions of dollars. He sold one piece of his land recently for $5.2 million to development speculators.

Senate Refuses

From Page 1

of the news story do not accurately report what was stated by either Prof. Cox or me at the meeting."

"They could talk to each other from now to kingdom come but the senate committee will be pre-eminent," Mansfield said of the Cox-Dash talks.

The senate committee was established earlier this year to investigate the June 17 break-in at the Democratic national offices in the Watergate complex as well as an alleged general pattern of political espionage and sabotage during the 1972 presidential campaign.

The hearings, in recess this week, resume Tuesday.

Former assistant attorney-general Robert Mardian, who headed the justice department's controversial internal security division and later conducted an investigation of Watergate for the committee to Re-elect the President, was interviewed by senate committee investigators.

Cox also said he had authorized three Watergate conspirators to testify before the Los Angeles County grand jury investigating the break-in at the office of Pentagon papers defendant Daniel Ellsberg.

The three — E. Howard Hunt, former White House consultant and mastermind of the Watergate operation; Bernard Barker, the leader of the team that entered the offices; and Eugenio Martinez — are in federal prison in Danbury, Conn.

$1.49 DAY SATURDAY JUNE 2nd Personal Shopping Only

SHRUBS
ALL TOP QUALITY. In 1-gal. containers. Lots of choice.
1.49 ea.

30 lbs. POTTING Soil 1.49
2½ LBS. CORRY'S SLUG AND SNAIL BAIT 1.49
SUDBURY SOIL TESTER Reg. 2.35. SPECIAL 1.49
3-PRONG LONG-HANDLE CULTIVATOR 1.49
No. 202 GREEN FOLDING FENCE 7½'x18". Reg. 1.98. 1.49
PLASTIC HOSE Black, 11/16" Diameter by 50 feet. 1.49
LAWN WEED KILLER 16 oz. Reg. 2.49. SPECIAL 1.49
4" PLASTIC POTS 40 for 1.49
2-GAL. PLASTIC WATERING CAN 1.49
VICTORIA STORE ONLY

10-lbs. ROT-IT Ideal compost maker. 1.49
GERANIUMS Pink and red. 3 for 1.49
DOUBLE PETUNIAS In trays of 5 4 for 1.49
SINGLE PETUNIAS 2 Doz. 1.49
MARIGOLDS DOZEN 1.49
MARGUERITES 5 for 1.49
Bone Meal 10 lbs. 1.49
PARKLANDS LAWN SEED Ideal for play and well travelled areas. 2 lbs. 1.49
ALASKA FISH FERTILIZER 32-oz. container 1.49
MAXI CROP ½ Gal. 1.49
PERSONAL SHOPPING ONLY PLEASE

AGRICULTURAL LIME 50 lbs 1.49
KIMURA BAMBOO RAKES SPECIAL 1.49
HYPONEX (7-6-19) All Purpose PLANT FOOD 2 lbs. Reg. 2.75. SPECIAL 1.49

Buckerfield's LIMITED
506 PANDORA LOTS OF FREE PARKING 384-7181

Maybe It's Not Palsy

Your Good Health

By G. C. THOSTESON, MD

Dear Dr. Thosteson: A friend has developed palsy in the last two years. He asked me to write—he is 65 and his hands shake so he cannot write.

He went to a doctor who gave him some pills which had a tendency to make him feel doped but only made his hands shake worse.

What causes palsy and what treatment would you suggest? —R.E.D.

Let's split hairs for a moment over terms. "Palsy" implies weakness or paralysis—which may or may not include shaking or tremor.

A tremor, however, is an involuntary movement—this can be of the extremities or of the head. And I gather that your friend's problem is a tremor rather than a real palsy.

As to "the cause," there are several. Parkinson's disease is a likely possibility at your friend's age. L-dopa and a number of other medications have been pretty useful in controlling this, although no single medication has proved satisfactory in all cases.

There is also a tremor of old age that resembles Parkinson's disease but is not accompanied by other symptoms of that disease.

An overactive thyroid can cause a fine tremor. This, too, can be treated successfully.

Finally, there are various disorders of the nervous system, much less common, but to be considered when the more common causes have been ruled out.

Since your friend's medication did not help him, he should return to his doctor for further diagnosis, or seek the help of a neurologist.

Until the cause has been correctly identified, the proper and effective treatment cannot be determined.

The Weather

JUNE 2, 1973

Mostly cloudy. Winds at times fresh southwesterly. Friday's precipitation nil. Sunshine 2 hours. Recorded high and low at Victoria, 58 and 37. Today's forecast high and low, 60 and 45. Today's sunrise 5:16 a.m., sunset 9:08 p.m.; moonrise 6:37 a.m., moonset 11:08 p.m. Sunday's outlook: Sunny by the afternoon.

East Coast of Vancouver Island—Mostly cloudy. Winds light. Friday's precipitation nil. Recorded high and low at Nanaimo, 62 and 35. Forecast high and low, 60 and 45. Sunday outlook: Sunny by the afternoon.

West Coast of Vancouver Island— Cloudy with occasional light rain. Winds light. Forecast high and low at Tofino, 55 and 42. Sunday outlook: Sunny by the afternoon.

North Coast—Cloudy. A few showers in the morning with sunny periods in the afternoon. Highs in the mid 50s, lows near 40. Sunday outlook: Mainly cloudy.

Extended outlook, Monday through Wednesday—No rain expected. Temperatures a bit below normal with highs in the lower 60s and lows in the 40s.

READINGS

St. Johns	69	45	.21
Halifax	69	48	.02
Fredericton	78	53	—
Charlottetown	74	50	—
Montreal	69	55	—
Ottawa	70	54	—
Toronto	72	55	.09
North Bay	59	48	—
Thunder Bay	64	41	—
Kenora	69	47	—
Churchill	54	32	—
The Pas	49	45	—
Winnipeg	76	53	—
Brandon	80	51	—
Regina	73	54	Trace
Saskatoon	62	54	.13
Prince Albert	50	46	.13
N. Battleford	62	46	—
Swift Current	64	50	.19
Medicine Hat	65	45	—
Lethbridge	65	40	—
Calgary	59	36	.48
Edmonton	60	41	—
Cranbrook	65	35	.12
Castlegar	64	36	—
Penticton	58	37	Trace
Revelstoke	57	47	Trace
Princeton	50	35	Trace
Vancouver	57	48	—
Prince Rupert	53	43	—
Comox	59	41	—
Prince George	52	36	.25
Salmon Arm	55	43	.01
Kamloops	61	46	.06
Whitehorse	65	31	—
Fort St. John	60	32	—
Seattle	62	45	—
Spokane	62	45	—
Portland	66	45	—
San Francisco	70	55	—
Phoenix	93	64	—
Las Vegas	82	65	.01
Honolulu	87	75	—
Chicago	83	58	—
New York	78	60	.09
Miami	88	79	—

TIDES AT VICTORIA HARBOR
(Tides listed are Pacific Standard Time)

	H.W. Time	Ft. Ht.	H.W. Time	Ft. Ht.	H.W. Time	Ft. Ht.	H.W. Time	Ft. Ht.
2	00.45	9.5	09.50	-0.9	19.45	8.2	21.30	8.0
3	01.20	9.3	10.35	-0.6	20.25	8.3	22.35	7.9
4	02.05	8.8	11.20	.1	21.05	8.3	23.45	7.6
5	02.35	8.0	12.05	1.0	21.15	8.2		
6	01.00	7.0	05.30	7.0	12.50	2.1	21.20	8.2
7	02.50	6.1	07.00	6.1	13.35	3.3	21.25	8.2
8	05.05	5.0	08.35	5.3	14.15	4.4	22.00	8.3
9	05.30	4.0	12.50	5.4	15.30	5.4	22.25	8.3

TIDES AT FULFORD HARBOUR
(Tides listed are Pacific Standard Time)

	H.W. Time	Ft. Ht.	H.W. Time	Ft. Ht.	H.W. Time	Ft. Ht.	H.W. Time	Ft. Ht.
2	03.15	10.9	11.15	-0.7	19.45	11.5		
3	00.20	9.6	04.20	10.6	12.05	-0.5	20.30	11.5
4	01.30	9.2	05.15	10.0	12.50	.2	21.10	11.5
5	02.50	8.5	06.20	9.1	13.40	1.3	21.45	11.4
6	04.05	7.5	07.35	8.2	14.25	2.6	22.25	11.2
7	05.10	6.4	09.15	7.5	15.20	4.1	23.05	11.0
8	06.10	5.2	11.20	7.2	16.10	5.6	23.30	10.8
9	06.55	4.2	13.40	7.7	17.10	7.0		

Quality exterior PITTSBURGH® PAINTS at special summer prices!

Pittsburgh Paints dealers offer you outstanding summer values on a full range of exterior paints. You'll find GOOD Quality for budget jobs at budget prices...BETTER Quality latex or oil base house paints and smooth-flowing enamels in white or the 720 colours in the Custom Colour Collection...and BEST Quality, gleaming white one-coat work-savers.

Along with value, you can rely on your Pittsburgh Paints dealer for the right paints, the right advice. He'll help you select the correct Pittsburgh product for your job and tell you how to properly apply it so that it will stand up to sun, wind, rain and snow—season after season.

Big Summer Values — Summer Value Prices

Good Quality
Exterior House Paint (Oil Base) —White only, can be tinted — Gallon $5.95
Exterior Latex House Paint —White only, can be tinted — Gallon $6.75

Better Quality
Sun-Proof Exterior House Paint (Oil Base or Latex) Manufacturer's suggested retail price—$13.45 — Gallon* $9.55
Waterspar All-Purpose Enamel Manufacturer's suggested retail price—$15.45 — Gallon* $11.55
Sun-Proof Trim Enamel Manufacturer's suggested retail price—$16.20 — Gallon* $12.30

Best Quality
One-Coat Wonder White (Oil Base) Manufacturer's suggested retail price—$14.45 — Gallon $10.55
One-Coat Sun-Proof Latex White Manufacturer's suggested retail price—$14.45 — Gallon $10.55
Special Introductory Offer! New Latex Wood Stains (Interior/Exterior) — Gallon* $8.95

*May be underfilled for tinting. See label for net contents.

At participating Pittsburgh Paints dealers. See the Yellow Pages under "Paint—Retail."

PITTSBURGH® PAINTS

You'll love them and leave them on for a long time.

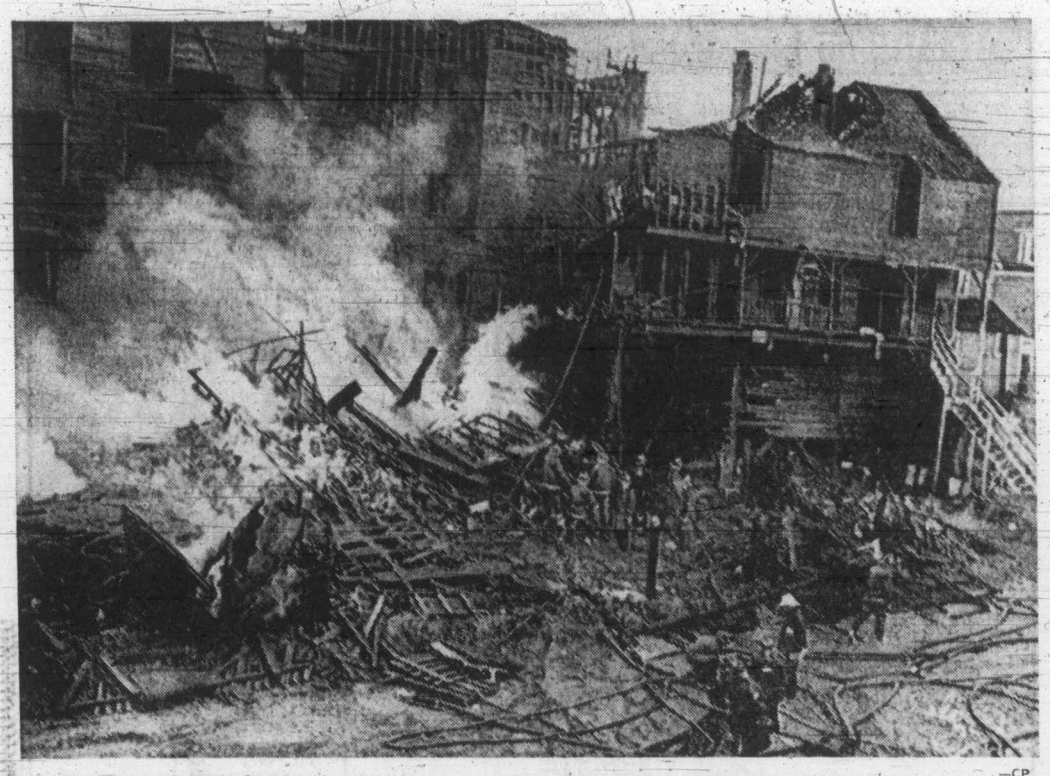

—CP

Vancouver firemen survey damage amidst still-smouldering ruins hours after blaze

Three Die in Apartment Fire

VANCOUVER (CP) — At least three people died Friday in a fire that razed a 40-suite apartment building here.

Firemen were still searching late Friday for other bodies, sifting through the charred and smoking ruins and using power sawsto cut away beams.

Seven other persons, including a fireman, were taken to hospital with burns and other injuries. The fireman burned his hands dragging a crippled tenant to safety.

Three bodies were found in the building.

Fire Chief Armand Konig said an investigation into the cause of the fire was still going on, but arson was suspected. He said the fire flared up so quickly that arson was a likely cause.

Fire department officials said the wooden frame building, which had no sprinkler system, was "a tinder box."

The building was engulfed in flames by the time the first fire trucks arrived on the scene, fire department officials said. The fire was brought until control within three hours.

PEETZ TACKLE

No Radar, Instruments

Top Gandhi Aide Killed in Crash

NEW DELHI (CP) — A plane which crashed here Thursday night killing 48 persons, including a top aide to Prime Minister Indira Gandhi and an Indian diplomat, was landing without two important electronic aids, an Indian news agency said.

The Indian Airlines Boeing 737 came down in flames while preparing to land after a two-hour flight from the southern city of Madras.

It was the second major crash on the approach to Delhi's Palam Airport in a year.

The airport had been without an instrument landing system for two days since its antenna was damaged, the agency said, quoting an airport official as saying the antenna was damaged "perhaps after being hit by a landing aircraft."

And the airport's radar was put out of commission May 24 when a worker accidentally cut a cable, the agency said. Parts for the antenna and the radar cable are not available in India.

Seventeen persons, including a deputy minister, Bal Govind Verma, two parliamentarians and the pilot and co-pilot, were taken to hospital.

Officials said Friday the dead included Mohan Kamaramangalam, Mrs. Gandhi's minister of steel and mines, and Gurnam Singh, former chief minister of Punjab state recently named high commissioner to Australia.

Refinery Gas Thief Convicted

FORT ST. JOHN, B.C. (CP) — Marvin Dyck of Fort St. John, one of 16 people charged in connection with the theft of millions of gallons of gasoline from a refinery in this northern B.C. area, received a two-year suspended sentence Friday after pleading guilty to charges of theft and conspiracy.

Thirteen other defendants also appeared in provincial court Friday for remands ranging from one to two weeks. Their lawyers complained that the crown had withdrawn some charges so that new charges could be laid and asked for time to study the new charges.

The court ordered bench warrants issued for two other men charged in the case, Ronald Smith of North Vancouver and Gary Proctor of Peachland. Both failed to appear Friday. However, the warrant is being held and does not call for their arrest.

RCMP have indicated that more people may be charged later in connection with the case.

JEUNE BROS. FOR CLIMBING

NOTICE TO BUS PASSENGERS

CHANGES IN BUS STOP LOCATIONS

Effective with the introduction of one-way traffic on Pandora Avenue (west) and Johnson Street (east) on Sunday, 3 June 1973, the following changes will be made in bus route terminals in the city centre:

Haultain, Gorge, Oak Bay, Mt. Tolmie, Mayfair: moved from Rose's to the east side of Douglas Street between View and Yates (Bank of Montreal). Haultain and Oak Bay buses will leave Douglas Street via Johnson.

Lake Hill, Willows, Victoria West, Carey: moved from Rose's to the north side of Yates Street between Douglas and Broad Street (Shoppers Drug Mart). Victoria West and Carey buses will leave the city via Yates, Broad, Johnson, Douglas. Lake Hill and Willows will leave via Yates, Broad, Johnson.

Esquimalt, Colville-Munro buses will leave the city via Yates, Broad, Pandora to Johnson Street bridge

ALL OTHER ROUTES REMAIN AS AT PRESENT.

B.C. HYDRO

make it with Gilbey's the tall 'n frosty one

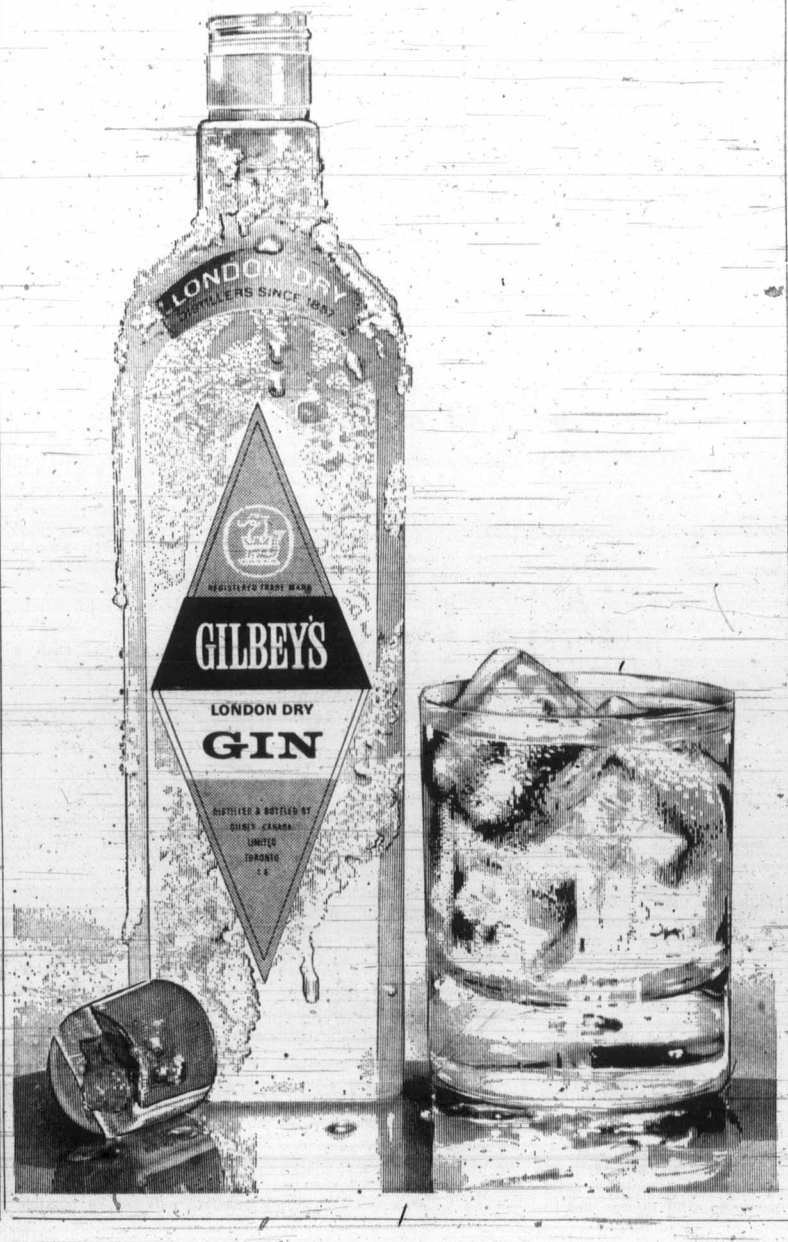

France-U.S. Summit Ends

Big Problems Remain

REYKJAVIK, Iceland (UPI) — President Nixon and French President Georges Pompidou ended their two-day summit Friday more in agreement than disagreement, but still facing major, unresolved problems of trade and monetary reform.

Nixon won a "maybe" from Pompidou on his desire for a summit meeting with all 14 major European allies, and both agreed the United States should not unilaterally cut back its military forces in NATO.

"These meetings are more like a conception than a delivery," Pompidou told newsmen after bidding Nixon farewell outside the modernistic art museum where they had met for a total of nearly seven hours. "Fortunately, a conception is a more pleasant business than a delivery."

The two leaders agreed to meet again in Paris this fall, probably in late October, during Nixon's planned "grand tour" of European capitals.

White House press secretary Ronald Ziegler said the talks were "very frank, very direct and were conducted on a basis of friendship. As a result, it was a highly successful meeting."

By prior agreement on both sides, no joint communique was issued and any significant decisions that might have been reached were not disclosed.

Sharp Optimistic on Viet

OTTAWA (CP) — External Affairs Minister Mitchell Sharp says he is "reasonably optimistic" about the future of the ceasefire in Vietnam despite Canada's withdrawal from the observer commission by July 31.

On the CBC program Encounter, taped Thursday for broadcast Friday, Sharp said he thinks "something useful will emerge" from negotiations due to resume next Wednesday between Henry Kissinger, U.S. presidential assistant, and North Vietnamese negotiator Le Duc Tho.

The minister, announcing Canada's withdrawal from the commission last Tuesday, said the involvement has been extended to July 31 at the urging of Kissinger, who had expressed fears that an earlier departure could complicate his negotiations.

The talks in Paris are aimed at stricter enforcement of the Jan. 27 ceasefire agreement.

COMFORT COMES IN PAIRS

LOVE SEATS

See the largest selection of Love Seats on Vancouver Island. Manufactured by Troister—Sklar—Kroehler—Braemore. Modern—Colonial—Traditional.

Semi-curved Deep Tufted Buttoned Back—Soft Spring Edge—Self decked—Covered in DuPont Nylon—Styled by Sklar.

279.00

Cape Cod styled by Kroehler—Semi attached pillow back—Fully skirted—Self decked—Including arm caps.

269.00

Modern Extra High Semi Attached Pillow Back—Bull nose cushion—Self decked—Arm caps—Styled by Troister.

249.00

Loose Pillow Seat and Back with Bolster—High Tuxedo arm—Soft spring edge, and arm caps included—Styled by Kroehler.

269.00

Spanish Styled Love Seat by Sklar—Oakshow wood—Deep foam cushions—Covered in a high grade Velvet fabric.

349.00

Traditional Styled Covered Love Seat—Loose reversible pillow back—cushions and seats—Fully skirted—Styled by Sklar.

269.00

SLEEPING COMFORT FOR SUMMER GUESTS

By SIMMONS

THE VALE

★ Beautiful modern design
★ Slumber King double size mattress
★ Shepherd casters in front
★ Luxurious covers in Nylon or Herculon

SPECIAL $319

NO MORE WASH DAY WORRIES

SPEED QUEEN Automatic Washer

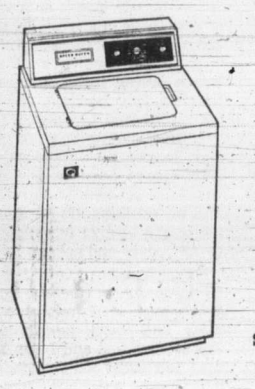

Budget priced with practical design and simple control for all fabric laundering.

★ Choice of wash and rinse water temperatures.
★ Multi Cycle Washing selection
★ 10 Year Warranty Plan

Model 3500

SALE $298

Also available at low low price in the Model 3081 with two speed wash and spin selection and stainless steel tub

From $348 and up

737 YATES ST. 382-5111 STANDARD FURNITURE

The Daily Colonist.

"An Independent Newspaper . . . The Organ of No Clique or Party"

1858 — 1973

Published every morning except Monday by The Colonist Publishers Limited at 2621 Douglas Street, Victoria, B.C. Second class mail registration number 0516. All undelivered copies or any notices respecting changes of address are to be sent to the above address. Member Audit Bureau of Circulation.

RICHARD BOWER — Publisher and Editor-in-Chief

The Impossible Peace

WITH OR WITHOUT CANADA'S participation, the role of the International Commission of Control and Supervision of the Vietnam ceasefire has been impossible of fulfilment from the start.

Its composition—with Hungary and Poland nominees of the communist side and Canada and Indonesia of the U.S. and South Vietnam—ensured a stalemate on any issue of consequence; and the rule of unanimity for any report on truce violations guaranteed failure.

The apparatus was no improvement whatever on the old three-nation commission, consisting of Canada, Poland and India, which was supposed to supervise the terms of the peace signed 20 years before.

Although there is no doubt that both North and South Vietnam have repeatedly violated the terms of the ceasefire, neither is there any doubt in any unprejudiced mind that the communists have been the worse offenders. On April 23 the United States accused North Vietnam of "inexcusable" breaches, including the movement of 30,000 men and 400 tanks by infiltration routes into sensitive South Vietnamese areas following the signing of the truce. With the troops and tanks came more than 300 artillery pieces, vehicles of all kinds and 60,000 tons of military supplies through the old demilitarized zone and Laos.

The Viet Cong, by this time allowed by Hanoi to assume a semblance of independence, responded with the accusation that United States aircraft were bombing their installations on the South Vietnamese side of the Cambodian frontier. But so many obstacles were put in the way of the truce supervision teams that no investigation of these charges was possible.

When ICCS helicopters finally were granted permission to fly into communist-held territory they risked attack by ground-fire. The incident of April 7, when nine died in the wreckage of two ICCS helicopters shot down in Quang Tri province, demonstrated the unreliability of communist safe conduct guarantees.

Canada's Ambassador Michael Gauvin has said bluntly: "We have strong reason to believe that . . . non-South Vietnamese troops are stationed or are infiltrating South Vietnam for the purpose of supporting one of the two parties in South Vietnam." This was a diplomatic way of saying that North Vietnamese regulars were in positions to support the Viet Cong elements, in violation of the ceasefire terms. But nothing could be proved; and there was no official report for lack of the required unanimity.

There will be no eagerness on the part of any nation to accept the responsibility Canada has seen fit to relinquish. It is a thankless, fruitless task the ICCS is trying to fulfil.

Whether there are four or forty nations represented on the truce team will make no difference. If the Vietnamese belligerents, or either one of them, intend to violate the ceasefire no one is in a position to stop them. In fact, the very existence of a supervisory body, based as it must be in South Vietnam, presents the Viet Cong and their allies with a valuable advantage. If it is allowed to function at all it will see only what the communists want it to see. And that makes its role ridiculous.

The rules of the truce must be amended and the apparatus of supervision radically altered before international controls can serve any useful purpose in Vietnam; and that would include neutral observers both in North and South Vietnam with full freedom of movement and a power-backed authority to which to report.

Is This Trip Necessary?

WHAT WERE DESCRIBED as the first accurate figures to be compiled on the Canadian travel industry—not estimates as in past years which could be misleading—were announced from Ottawa six months ago. They were for the year 1971 and were impressive. Statistics Canada and government tourist officials got their adding machines together and came up with a total $3.8 billion being spent by tourists in the country which created employment for 380,000 Canadians.

That's a lot of dollars and a lot of jobs for sharing by the 10 provinces, some of which appreciate the travel industry more than others and continue to look for ways, big and small, to improve their positions.

British Columbia is a leader in exploitation of tourism, as well it should be with what it has to offer. It pushes the last remaining wilderness frontier angle, but concentrates on the more people-oriented attractions that are forever being developed in the populated areas where the spending is more easily come by and the jobs wanted.

Doing his bit here is Transport Minister Robert Strachan as the maker of music on ships of the Dogwood line plying the waters of Vancouver Island and up-coast. His plan of live entertainment on government ferries is to increase the enjoyment of travellers and provide jobs for musicians.

Is this trip really necessary, though? Doubtless there are many performers of one kind and another in need of an audience, and there may be some unhappy travellers too.

But deck-strolling troubadors and lounge-staged instrumental acts don't seem to be in harmony with the scene, and it would be interesting to know just how "widespread" is the public approval Mr. Strachan claims for a trial performance that was made.

There is a time and place for everything, and with all due respects, another Strachan innovation for the ferries—the eight hours daily bagpiping on the docks—could be an unwelcome infliction on captive ears.

That's the sour note that the minister isn't hearing—travellers aren't going to be able to get away from it all.

Could it be that Mr. Strachan has devised a cunning plan to cut down on ferry traffic so that extra sailings won't be necessary and tiresome line-ups will be a thing of the past?

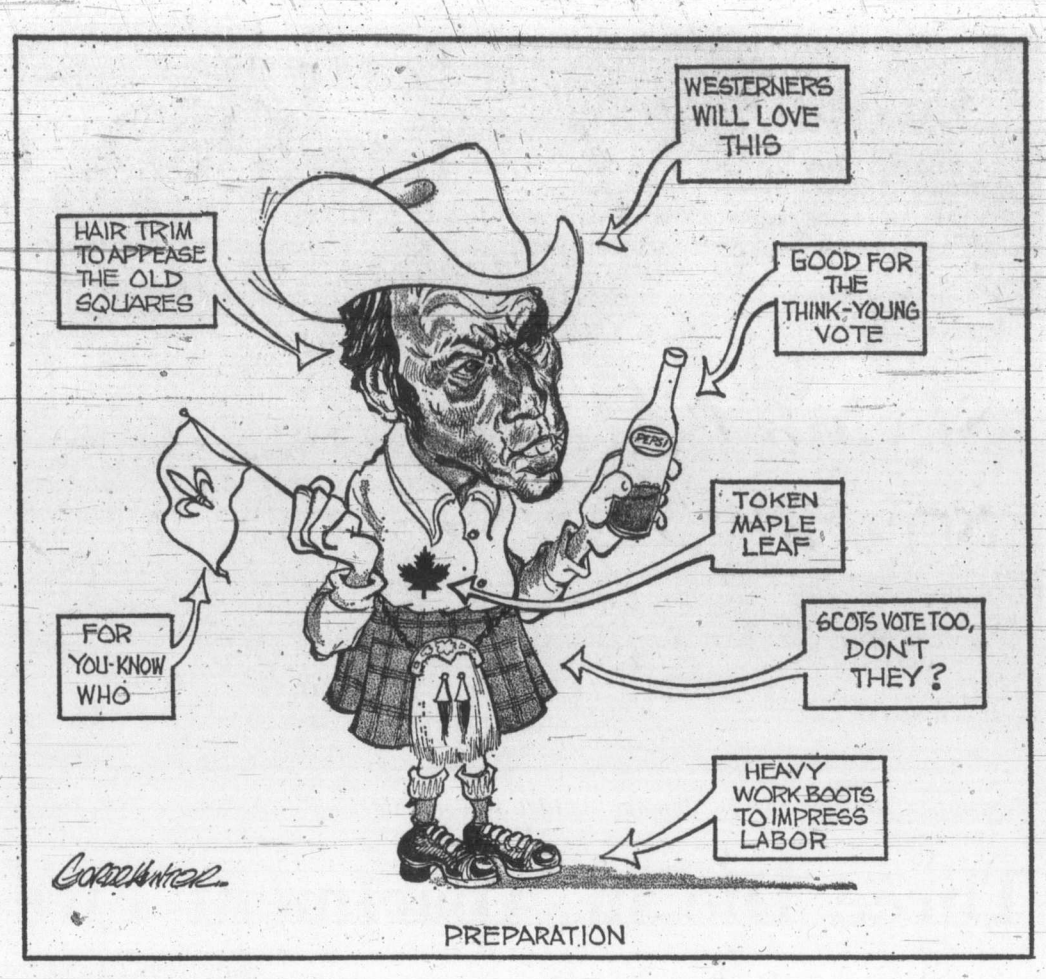

Frightening Upsurge in Crime

'Murder Capital of the World'

By CHARLES FOLEY from Los Angeles

"We must be the murder capital of the world," says District Attorney Peter Chang of the quiet Californian resort town of Santa Cruz.

Santa Cruz is an unexceptional-looking spot on the road between San Francisco and Big Sur, and is much favored by the young of the counter-culture, by motorcycle cultists and other dropouts from society.

California as a whole — the most violent state in a violent nation— is facing a frightening upsurge in crime. Murder, rape and youth gang violence are all on the increase. So, too, is child abuse (7,000 case reported each year), and suicides by people under 30, which trebled between 1960 and 1970.

★ ★ ★

As Santa Cruz shows it is not simply a question of big city violence. The Santa Cruz area is backed by remote canyons and thick redwood forests where communes flourish and LSD is readily available. No ghettos, no poverty here. Just an incredible toll of carnage.

In the hills a wealthy family of three is wiped out in a grisly mass murder by a lone psychopath. The young man had never seen his victims before the slaying began.

The head of a girl student from a nearby university campus is found — one of five woman students to be killed, and their bodies dismembered, in this area over the past year.

A priest is beaten and stabbed to death in his confessional.

A mother and her two children are shot to death in their home.

A 79-year-old widow is raped and then strangled in her bathtub.

★ ★ ★

In February, the discovery of the bodies of four boys shot while camping in a state park, brought the toll of killings in the district since the start of the year to 14.

"We don't know what we have running loose out there," says Sheriff Douglas James. "People are very alarmed." Guns are selling like hot cakes at the local hardware stores as a wave of fear sweeps residents of the area.

Three years ago the Manson family murder spree — in which ex-convict Charles Manson and his tribe of doped-up waifs, strays and social rejects killed actress Sharon Tate and at least eight other victims — attracted world attention to a peculiarly Californian phenomenon. Motiveless, random mass murders have occurred again and again here.

One of the greatest waves of public alarm was caused by San Francisco's famous "Zodiac killer," who claimed in boastful letters to the press to have killed six people. "School children are nice targets," he wrote once. "I think I shall wipe out a school bus some morning. Just shoot out the front tires and pick off the kiddies as they come bouncing out." The "Zodiac," as he signs himself, has not yet carried out his threat nor has he been caught.

★ ★ ★

Television and press have been detailing the atrocities: a rampage by a young black man with a shotgun, that left six dead, 11 wounded; the murder trial of a self-proclaimed vampire who beheaded his juvenile victims; the hunt for a multiple child murderer who dumps bodies in plastic bags along the freeways; the case of the 25 itinerant farm workers, hacked to death with a machete, then buried in the peach orchards of Yuba City.

Many of the 1,000 murders committed in Greater Los Angeles over the past year were not only "merciless and vicious," as County Coroner Thomas Noguichi remarks, but also "senseless. A stranger in the streets kills a passerby for no apparent reason. It happens like a bolt of lightning."

Why all this aimless savagery, and why here and now, in California?

The experts offer many explanations. Charles Manson, the archetypal Californian mass-murderer, added one of his own when he returned to court recently, chained hand and foot, to testify in the trial of four of his followers charged with stealing 143 firearms from a war surplus store. (They planned a commando-style raid on the jail where their hero is serving a life sentence, in the hope of freeing him.)

★ ★ ★

The Family, says Manson — now cropped and sunken-eyed — was a media invention: "There was no motivating force other than a lot of people having fun." Innocent fun at first, but society and the police would not leave them in peace. "We were forced into a corner and had to play the cards that were dealt . . ." The police were paranoic about the group's sexual activities. They raided the Manson commune so many times, "we were their yoyo game." They were so sure the Family was involved in wrongdoing that "after a time it called up the thought in us to do wrong."

Glib rationalization? Of course. But Manson, after all, is adapting one of the basic tenets of liberal social psychology — the line that poverty, the ghettos, the slums breed the conditions for crime; that most law-breakers are victims of society. And former Attorney-General Ramsey Clark is among the many who believe that an over-aggressive police force, feared and mistrusted by the poor and the minorities, may indeed do something to exacerbate the atmosphere in which violence flourishes. "A major portion of the American public," he writes in his book Crime in America, "feels a little shudder when a squad car goes by."

The liberal view is that the underlying causes of the modern scene of violence lie in America's violent history. Today's savagery in the ghettos of Los Angeles or among the dropouts of Santa Cruz stems, in this view, from the survival instinct of frontier days, the material greed of the '30s, and from the frenetic frustration of contemporary civilization.

★ ★ ★

Conservative America sees the rise in crime as a breakdown in morals, brought about by the liberal assault on traditional values. Permissive courts, sentimental social workers are blamed; the finger is pointed at drugs, especially LSD, as the catalyst in some of the more extravagant murder cases, like those of Manson and company.

The Nixon answer to the crime problem, keenly supported by California's Governor Ronald Reagan and a host of law enforcement groups, is tougher courts, more cops and less welfare, backed if possible by restoration of the death penalty. In this, California leads the way: a Senate committee has just approved legislation to restore the gas chamber for mass murder, torture slayings and the killing of police officers. Similar moves are gaining momentum in many other states.

OFNS—Copyright

OUR READERS' VIEWS

To be considered for publication in whole or in part, letters must be on subjects of general interest, and if signed with pen-names, must be accompanied by writer's name and address. Preference will be given to those that are brief.

Police Couples

Re the recent news item about the problem of opening RCMP ranks to women, must a Mountie be single and male to serve in the far corners of the land? We have husband and wife adult education teams, anthropological, archeological, medical and legal teams, why not husband and wife law enforcement teams? And if I may be flippant without offending anyone, if the husband and wife were natives of the N.W.T. they are not likely to flip over a seal flipper.

ECHO L. R. LIDSTER,
Yellowknife, N.W.T.

Beach Area Apartments

Recent items in your paper indicate that developers' plans to construct apartments on The Esplanade immediately in front of Willows Beach continue apace.

Representations to municipal council, to the Capital Improvement District Commission, and to the provincial secretary to forestall this madness have so far not met with any significant success.

Granted that Zone B from the willows Park to Thorpe Place and from The Esplanade to Beach Drive was zoned for apartments 46 years ago. But in the light of current evidence such zoning was a mistake, would not be allowed today, and should be rectified.

Some property owners in this area have already seized the initiative and in the long term interests of the public have applied to have their property rezoned for single family residence use.

Unless this entire area is protected from the vested interests of developers, the finest beach area in Greater Victoria and easily accessible to hundreds of thousands of visitors each year will be despoiled of its natural purpose.

California is currently taking steps to preserve its beach areas for people orientation. The California Coast Alliance, backed by the Sierra Club and 325,000 signatories, would establish regional commissions that would block any housing or industrial project in a coastal corridor extending 1,000 yards inland and three miles out to sea. A two-thirds vote of a commission would be needed to approve any project likely to harm a beach, or even interfere with the line of sight from the nearest highway.

Similar forward thinking is needed right here in Victoria before it is too late, and the preservation of the Willows Beach area as "green belt" should head some of the environmental priorities.

R. D. KILSHAW,
2470 Beach Dr.,
Victoria.

Treatment Of Convicts

Just about every day of our lives now, we hear people all around us screaming that we are too soft on criminals, and that the only way to cure crime is by the severest of punishments, and locking them up and throwing away the key.

These very same people however also scream and shout when a prison is located in their neighborhood, and a typical example of this is the noise coming from the Metchosin area about the William Head prison.

If we move this prison as they demand, where are we going to put it? Into some other neighborhood for them to complain about it? And then from there to somewhere else and so on?

The way crime is increasing today it will not be too long before every community will need a prison. What will we all do then?

Such institutions are unfortunately necessary in our so-called Christian society, and I do not think we should object to them being there if they are essential in our scheme of things. For obvious reasons they must be located in or near a community, and they cannot for the same obvious reasons be located on remote islands, or at the North Pole or some other ridiculous location.

It is, it seems to me, about time that we made up our minds which we want — extreme severity, blatant revenge for revenge's sake and the expenditure of vast amounts of money each and every year, keeping law breakers incarcerated and idle, building up inside them an ever increasing hatred for society as a whole, which is apparently the ways of a so-called Christian society, or do we want to adopt a modern, more sophisticated and more practical way of curing and preventing crime? There are such better ways available to us, but it seems these are heathen and alien to our apathetic way of life. It is much easier to shut them up and forget them.

If we want to resort to the more modern way of doing things, such institutions would not be necessary, but if we do not then we must put up with them, even if they are located in our own neighborhood. Frankly we have no alternative in the circumstances.

HAROLD MORTON,
P.O. Box 1701,
Victoria.

Hooligans In Parks

I should like to congratulate you on your editorial, "Loudmouths in the Parks."

We have such beautiful provincial and national parks in this province and I remember when my family was young the many happy days we enjoyed in these parks and it worries me that just a handful of louts should be able to spoil the pleasure of the many well-behaved citizens. Of course there is only one solution and that is severe sentences by our judges as a fine of $50 is a matter of little consequence to these characters. The tragedies at Long Beach during the Easter and Victoria Day holidays should not be allowed to re-occur. It is grossly unfair that our police should be subjected to such insults from these louts who have no respect for anyone or anything. It is up to the public to give full support to our judges and police.

When I was a youth I was no paragon of virtue but I did know that if I misbehaved swift and hard punishment was my reward and I can assure you these louts of today that when I say hard I mean hard. Most of these hooligans are just cowards and fear hard and just retribution which should be their lot.

M. P. B. WRIXON,
318-1680 Poplar Ave.,
Victoria.

Washington Calling

Chou Distrusts Soviets

By MARQUIS CHILDS from Peking

When warships of the Soviet fleet sailed past China's front door through the Taiwan Strait it stirred a wave of speculation throughout Asia. The response from United States command headquarters in Hawaii was a statement that U.S. ships were still patrolling the waters between the Chinese mainland and the island of Taiwan that is Chiang Kai-shek's redoubt.

For the man who bears such a heavy responsibility for the management of both foreign and domestic policy in the People's Republic this was one more proof of what he has long believed. Premier Chou En-lai, in a discussion with this reporter lasting more than three hours, explained his conviction that the confrontation between the United States and the Soviet Union has been transferred from the Middle East to South Asia.

His conviction is grounded in an unshakable distrust of Soviet motives. Chou believes that the intent of the Kremlin hierarchy, led by Leonid Brezhnev, is to lull the West into a false security while the Soviets pursue their goal of hegemony everywhere.

★ ★ ★

Americans who argue for a reduction or even the entire elimination of the American forces stationed in Germany are, in Chou's view, naive. How, he asks, can there be any assurance that if Western troops are pulled back, the large Soviet concentrations in the five satellite powers will be reduced?

Chou is profoundly skeptical of the agreements signed in Moscow by Nixon and Brezhnev a year ago. Despite those agreements, he says, gesturing with his expressive hands, the nuclear arms race goes on up and up at a terrible cost.

And there can be no reason to believe that it will not end in a nuclear war.

As for China's policy, the premier is confident that a Soviet strike across the northern border, so long a major threat, has been deterred. The deterrence has been achieved by successful diplomacy on the one hand and by extensive and costly measures of preparedness — a strong army, rapid nuclear missile development, tunnel digging — on the other hand.

★ ★ ★

The agreements signed with the United States and Japan, underwritten by the personal missions to Peking of President Nixon and Japan's Prime Minister Kakuei Tanaka, have removed the threat of a two- or even a three-front war.

The nightmare of such a war, however fantastic and improbable it may seem to the outsider, is what Chou and others at the top of the new China have lived with for many years. Through the '30s and into the '40s Japan waged a savage war of conquest. Chiang Kai-shek conserved his forces for the civil war that followed.

Then in the '50s, after the Chinese had successfully repulsed American troops in Korea at the Yalu River, came the Dulles policy of trying to bring China down by isolating her and cutting off any exchange with the outside world. No wonder, then, that Chou and his colleagues have lived so long with the nightmare of fear.

On the diplomatic level India has several times approached Peking with a desire to talk. But Chou says that negotiation will not be possible until 90,000 Pakistan prisoners still held by India out of the war of late 1971 are repatriated. A border issue must be settled, with India holding a large chunk of Chinese territory south of the McMahon Line.

The key to peace, however, is Indochina and the premier confesses he is baffled by American policy in Cambodia. The American bombing he sees as a futile attempt to hold a small place that was once a green oasis.

Why, he asks, should the United States support Lon Nol in Phnom Penh who is no old friend of the United States? If Prince Sihanouk, who has the complete backing of the People's Republic, could be returned, he maintains, Cambodia would be an independent and neutral state. In this way the peace settlement in Indochina, which Chou sees as a gratifying development, could be further implemented.

★ ★ ★

As the premier looks at U.S. policy in Asia, the error has been in trying to hold small places and thereby sacrificing the large. The American involvement in Cambodia is, after all, only three years old, dating from the Nixon incursion. Why should the conflict there not be settled peacefully?

An earthy peasant figure of speech says a lot about the American error: Do not sacrifice the melon for the sesame seed.

Since the Nixon mission the premier understands the United States, and in his relationship with Henry Kissinger there is friendship. Yet, the tragedy of Cambodia and the threat to peace of the continued bombing cannot be ignored.

Copyright 1973, United Feature Syndicate

Mountie Snatched

LONDON, Ont. (CP) — Police here are searching for someone who snatched a Mountie.

The six-foot-tall RCMP constable, made of cardboard, stood in the London visitors and convention services office — until a visitor grabbed him and ran Thursday.

'Mission of Conciliation'

Childers Offers Ulster Mediation

DUBLIN (UPI) — Erskine Childers, the first Protestant elected president of this overwhelmingly Roman Catholic republic, volunteered Friday to mediate the bloody feud between Protestants and Catholics in neighboring Northern Ireland.

"I would like to have members of both communities meet here and seek a meeting of minds," he said.

Childers, who swept to an upset victory in Wednesday's nationwide vote to pick a successor to retiring president Eamon de Valera, said during his campaign he would carry out a "mission of conciliation" if elected.

De Valera is retiring after 14 years in office.

The 68-year-old lawyer defeated Tom O'Higgins, who ran with the support of the government, by 636,162 votes to 587,577. He will serve seven years in Ireland's highest but largely ceremonial office.

"I am humbled at this magnificent gesture by the Irish people," said Childers, born and educated in England.

Jubilant supporters crowded into his neat suburban home to celebrate his win with Childers' wife Rita and their 14-year-old daughter Nessa.

"I promised to bring the presidency to the people," Childers said, "and that is what I intend to do."

Childers, whose father was executed in the Irish civil war in the early 1920s and who has served in the Irish legislature since 1938, described his election campaign as "utterly without bitterness of any kind."

O'Higgins' uncle Kevin O'Higgins was the vice-president of the government that ordered the execution of Childers's father.

"Despite our family backgrounds, we never uttered a harsh word to each other," Childers said. "That is quite an achievement."

His election triumph was called a dramatic gesture by moderate Catholics to the Protestant majority in Northern Ireland.

Skylab Power Crisis: Second Crew May Go

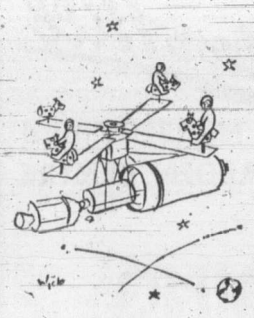

HOUSTON (UPI) — Fighting the energy crises aboard Skylab, NASA rushed plans today to attempt a bold repair walk in space as soon as next Tuesday and to send a second crew up to the orbiting space station 12 days ahead of schedule on July 27.

Successful completion of the spacewalk salvage job could clear the Skylab 1 astronauts — now entering their second week in orbit — to remain aboard the research outpost longer than the originally planned record 28 days, a top space agency official said.

Rocco Petrone, director of the Marshall Space Flight Center in Huntsville, Ala., said approval of such an extension to achieve scientific goals now being lost because of Skylab's power shortage would depend on what doctors had to say about the crew's condition.

Petrone also said the spacewalk — the most dangerous ever seriously considered — would require one astronaut to crawl hand-over-hand 20 feet along the outside of Skylab and, using a surgeon's bone saw, free a jammed solar power generator to double the station's electrical supply. Final approval of the plan will be decided late Monday, he said.

Astronauts Charles Conrad, Joseph Kerwin and Paul Weitz, meanwhile, marked the beginning of their second week in space by taking the day off and flashing earthward televised scenes of weightless gymnastics that left colleagues on the ground "goggle-eyes" and "green with envy."

"We've been hustling pretty good on our day off," Conrad said as bedtime approached.

Mission controllers planned to rouse the crew Saturday with a loud vocal rendition of Happy Birthday radioed up to Conrad, who is turning 43 in space. "He will rapidly wake up to the fact we remember it's his birthday," said flight director Don Puddy.

Considered To Fix Solar Panel

Boldest Space Walk Ever

HOUSTON (UPI) — The walk in space proposed for the Skylab 1 astronauts to fix a broken power generator is the boldest and most dangerous men have ever seriously contemplated.

If successful, however, the venture outside the 118-foot-long space station could renew Skylab's lease on life by doubling its ability to convert sunlight into electricity and ending the energy crisis that now exists.

The most likely method under consideration, officials said, would be for two astronauts to go outisde Skylab and set up a handrail made of telescoping tubes. Then one of them would go 10 feet down this handrail to the jammed boom of the solar cell power generation wing and crawl hand-over-hand another 10 feet along the boom itself.

That would put the spacewalker in position to use a surgeon's bone saw to cut through a piece of aluminum strap pinning the boom against the side of Skylab.

Hazards he could encounter, beyond those normally associated with spacewalking, included the possibility of jagged metal around Skylab's damaged side and the need to work where there were no preplanned foot and hand holds. Never has a spacewalker tried this, and never has a spacewalk been planned so rapidly.

"We're putting the pieces (of the spacewalk plan) together," said Marshall director Rocco Petrone. "Monday we think we'll finally have everything together . . . and make a decision."

Cruiser Cars Said Unsafe

CAMPBELL, Ohio (AP) — Police officers in this community of 13,000 have refused to cruise the streets because they claim their cars are unsafe. Chief William Halase sent each shift of officers home without pay Tuesday after they refused to ride in the vehicles. Mayor Rocco Mico said two new cruisers have been ordered and should arrive within two weeks.

Amateurs Make Deadly Drug

MISSISSAUGA, Ont. (CP) — Amateur chemists in Toronoto are making a drug which has been involved in nine deaths in two months, a coroner's jury was told Thursday.

The jury was told the drug, p a r a m ethoxyamphetamine (PMA) is being distributed from Toronto to the United States and other parts of Canada.

D e t.-S g t. Christopher O'Toole told the jury: "Our information is that it is manufactured solely in this country and that there's no other source."

He was testifying at an inquest into the death of Peter Boyes, 22, who swallowed a powdered chemical mixed with water, thinking it was an hallucinogenic drug called MDA.

Boyes collapsed in the washroom of his home after taking the drug last March 16. He was taken to a local hospital in a violent condition and immediately transferred to another hospital, where he died about an hour later.

Dr. D. W. Robinson, a toxicologist at the Centre for Forensic Sciences in Toronto, said that blood, liver and urine samples from Boyes' body showed traces of PMA, but none of MDA.

He said that of nine cases involving PMA deaths in the last two months, five occurred in Toronto and one each in Mississauga, Hamilton, Oakville and Kitchener.

Tory Try Unimpressive

OTTAWA (CP) — A Conservative proposal to e m b o d y public-service bilingualism in the Official Languages A c t was rejected by the Liberal government Friday on grounds it would prevent flexibility.

Communications Minister Gerard Pelletier said the principles, disgned to make the public service functionally bilingual by 1978, should not be locked in the constraints imposed by legislation.

The government must be free to modify them quickly as circumstances warrant.

His rejection left in doubt an amendment moved by Opposition Leader Robert Stanfield asking that the principles be made law under the languages act and related legislation.

S t a n f i e l d proposed the amendment Thursday when the House opened debate on a government resolution asking the Commons to endorse the government's bilingualism program in the public service.

The New Democratic Party has yet to decide who it will vote on the amendment but NDP House Leader Stanley Knowles said he is skeptical of the Conservative proposal.

Meanwhile, the Social Credit party tried Friday for the second time to introduce a motion that would start a feasibility study of parallel English and French administrations throughout the entire public service.

The bid was again ruled out of order on p r o c e d u r a l grounds.

Henri Latulippe (SC—Compton) said parallel administrations would not necessarily mean equal numbers of English and French public servants. But administration would be carried out separately and autonomously in all departments up to he level of deputy minister Promotion would be based solely on merit.

Stanfield, when he introduced his amendment, said the resolution itself carries no legal obligation to adhere to the implementation principles.

Pelletier called Stanfield's argument amusing. In 1968, he said, the opposition leader argued there was no need for an official languages act because that same objective would be reached through clearly defined principles.

'Scrawny, Wormy': It's Natural Food

VANCOUVER (CP) — Consumers who seek naturalness in food should grow their own and get used to "scrawny, under-developed, worm-filled apples," a food and cosmetic chemist said here.

Miss E. N. Harper told a Canadian Institute of Food Science and Technology meeting here that consumers have been hopelessly confused about what are natural and what are artificial foods.

She said food additives and preservatives give consumers "a better product, a fresher product; without them their food bills would skyrocket through waste and spoilage."

The only way natural food can be obtained is to grow it in backyards, Miss Harper said.

"But please note it would have to be grown without pesticides, insecticides, fungicides, commercial fertilizers etc.

"If this is the way you want your food, I trust that you enjoy the flavor of scrawny, under-developed, worm-filled apples."

Ammo Dump Blown Up

SAIGON (UPI) — Communist saboteurs slipped into a huge government ammunition dump near Saigon before dawn Friday and set off charges that detonated almost 4,000 tons of explosives in a daylong inferno.

At l e a s t one person was killed, 14 were wounded and eight others reported missing in the destruction of the dump outside the Long Binh military base, according to sources from the International Commission of Control and Supervision.

The ammunition dump was still burning early Friday night and two more sections containing small arms ammunition were endangered, the ICCS sources said.

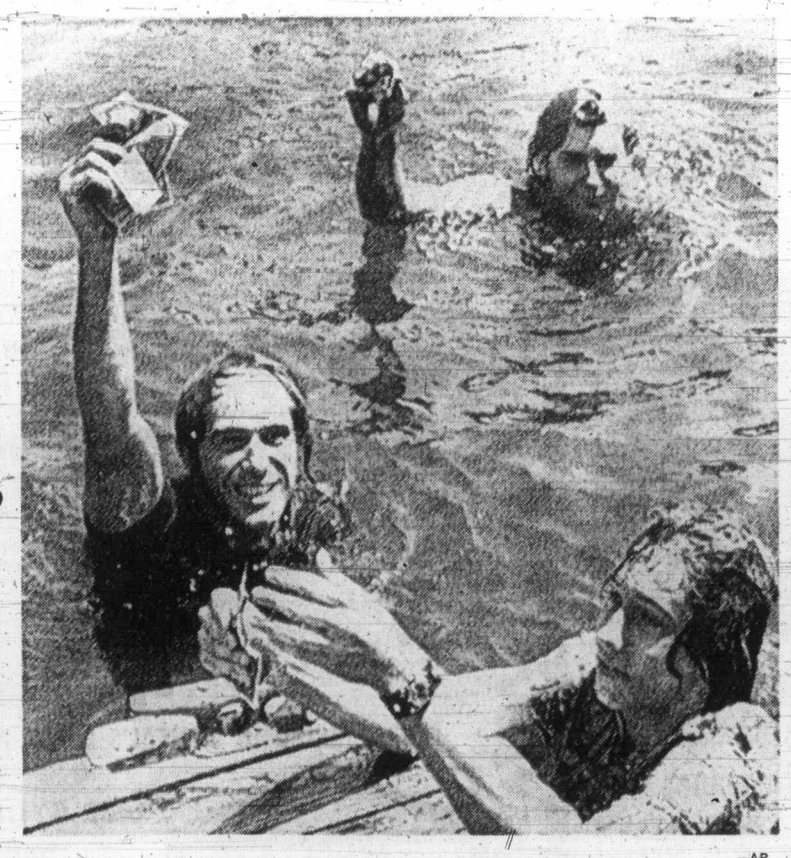

—AP

Dipping for $100 Bills

An unidentified man walked into marina at Fort Lauderdale, Florida, paid $45,000 cash for three boats and then sped away. As he left, he scattered $100 bills on water. These marina employees happily dove in after them.

his style old style

The working man. The salt of the earth—with a thirst to match. He'd tackle a ditch or a Douglas Fir, a shift in the mill or a shaft in the mine...and a glass or three of Old Style beer when the whistle blew. We brewed Old Style for hardworking guys like him way-back-when. Slow, natural and full of old-time flavour. And that's the way it still tastes today. The thirst-quenching beer for hardworking guys. Like you.

Old Style SLOW-BREWED AND NATURALLY AGED

CASHWAY

The Best Way to Buy . . . Low Lumber Prices for Your Building Project.

2x4 UTILITY GRADE
Random length loads. 1000 B.M. lots or more. ONLY, PER M 165.00

2x10 FLOOR JOISTS
Fir—Standard and Better. 1000 B.M. lots or more. ONLY, PER M 230.00

1x8 BOARDS
For sheathing. 1000 B.M. lots or more. ONLY, PER M 155.00

2x4 SPECIAL
10 Ft. Standard and Better Fir. 1000 B.M. lots or more. ONLY, PER M 190.00

LUMBER FOR LESS

2x3 — 7 ft. ONLY	70¢	2x4 — 10 ft. ONLY	1.60
2x3 — 8 ft. ONLY	85¢	2x4 — 6 ft. ONLY	50¢
2x3 — 10 ft. ONLY	1.10	2x6 — 6 ft. ONLY	72¢
2x4 — 7 ft. ONLY	87¢	2x8 — 6 ft. ONLY	96¢
2x4 — 8 ft. ONLY	1.44	2x10 — 6 ft. ONLY	1.20

CLEARANCE 2x2
Good for many uses. Sound quality, but slightly dark. ONLY, LIN. FT. 2¢

THE BEST BUY ON TOP QUALITY PAINT

PITTSBURGH SUN-PROOF LATEX and HOUSE PAINT
GALLONS, ONLY 10.75
QUARTS, ONLY 3.45
Tinted to any color.

PITTSBURGH CARNIVAL PAINT EXTERIOR AND INTERIOR LATEX
GALLONS, ONLY 7.80
QUARTS, ONLY 2.49

FENCE BARGAINS BASKET WEAVE
7 boards high. Will build either a 42" or 48" high fence. All material included. 6 ft. 4x4 Rough Cedar Posts, ½x6-10 ft. Fence Boards, 2x2 Spacers, Galvanized Nails. ONLY, Lin. ft. 85¢

THREE-RAIL RANCHER
Easy to build. Economy priced. All materials included. 6 ft. 4x4 Rough Cedar Posts, 1x8—10 Ft. Fence Boards, Galvanized Nails. ONLY, Lin. Ft. 75¢

FOUR-RAIL RANCHER
Ideal for all areas. All materials included. 6 Ft. 4x4 Rough Cedar posts, 1x6—10 Ft. Fence Boards, Galvanized Nails. ONLY, Lin. Ft. 75¢

BUILD FOR SUMMER LIVING
Enjoy your own patio, and add value to your home.

CORRUGATED FIBERGLAS PANELS
For strength and durability. Green - Yellow - White - Clear.
26"x96" Panels. ONLY 4.35
26"x144" Panels. ONLY 6.50

HARDBOARD PANELS
4x8x¼—Service Grade. ONLY 2.95
4x8x⅛—Service Grade. ONLY 2.29
Squaretex Ceiling Panels Silver Glint and Seafoam. 4x4 Panels. ONLY 2.39

WOODGRAIN HARDBOARD PANELS
Sienna Oak, Ash, Eldorado Oak. 4x8x¼ Panels. ONLY 3.99

PICNIC TABLES. Pre-cut. ONLY 19.95
WORK BENCHES. Pre-cut. ONLY 14.95
CONCRETE BLOCK INCINERATORS. ONLY 13.95

OLYMPIC STAIN
FREE GALLON SALE
A great stain for any job. Wide range in semi-transparent and solid colours. GALLON 10.20
Buy Four Gallons — Get the Fifth Gallon FREE!

PATIO BLOCKS AND SCREEN WALLS
For added privacy. A real do-it-yourself project.

PEBBLE and DIAMOND DESIGN
9x18. ONLY .55
12x24. ONLY 1.10
20x20. ONLY 1.45
24x24. ONLY 2.10
24x30. ONLY 2.60

PLAIN PATIO SLABS
8x16 Patio Slabs. ONLY 33¢
12x12 Patio Slabs. ONLY 48¢
12x16 Patio Slabs. ONLY 67¢
8x8x16 Concrete Building Blocks. ONLY 50¢
6x8x16 Concrete Building Blocks. ONLY 48¢

PATIO SCREEN BLOCKS
12x12 San Bernadine. ONLY 55¢
12x12 San Gabriel. ONLY 55¢
12x12 San Hernandez. ONLY 55¢
12x12 San Juan. ONLY 55¢

CONCRETE MIXES
60 lbs. CONCRETE MIX 1.69
60 lbs. TOPPING MIX 1.69
60 lbs. MORTAR MIX 1.69

PRE-HUNG DOORS
2'6"x6'8"x1⅜" Mahogany with quality hardware. ONLY 24.95

Cash-way Lumber Prices

SLEGG'S CASHWAY LUMBER
3955 Quadra Street 479-7151
Sidney Branch, 9764 Fifth St. 656-1125

Open 7:30 a.m. to 5:30 p.m. 6 Days a Week

Still Valid Despite Parliamentary Decision

Capital Charge Remains

By BRUCE LOWTHER
Colonist Reporter

The only charge of capital murder laid in Greater Victoria in the five months since Canada's partial ban on capital punishment ended will remain as is, Victoria Provincial Court senior prosecutor J. W. Anderson said Friday.

Parliament this week voted 138-114 for second reading of a bill to put the ban back into effect but Anderson said the charge against Roydon Gaylord Morrison, 42, of 132 Dallas, was valid under the law at the time it was laid and added the preliminary hearing had already begun.

Legal sources added a third possible reason — the parliamentary bill has not yet been signed into law and indications from Ottawa are that it will not be retroactive to last Dec. 29, when the five-year law restricting capital punishment to killers of policemen and prison guards ran out.

Two men convicted of murdering policemen in eastern Canada have already been sentenced since Dec. 29 to death and several other charges of capital murder, not all involving police or prison guards, are pending in courts across the country.

If all the cases end in death sentences, the accused persons can appeal. If the courts do not overturn the sentences, they can ask the federal cabinet to commute the sentences to life imprisonment.

Cabinet commutations are considered certain because of the vote in Parliament and the fact that cabinet commuted all death sentences for killers of police and prison guards during the five-year trial that started Dec. 29, 1967.

Morrison was charged March 15 in Victoria Provincial Court with non-capital murder in the stabbing death the day before of Wallace Omar Stevenson, 51, a fellow tenant at 132 Dallas.

Soon after, the prosecution staff realized the partial ban had lapsed and a charge of capital murder was possible, with its maximum penalty of death by hanging rather than life in prison. It was read to Morrison April 3.

The preliminary hearing began May 25 with an order by Judge William Ostler, requested by defence lawyer Harold Turnham, prohibiting publication or broadcast of any evidence. One witness was heard and the hearing was put over to June 11, 12 and 13 for completion.

Bail has never been requested or set for Morrison, who therefore must appear in court at leat once every eight days — the latest of these routine remands occurring Friday.

Both charges are being remanded from appearance to appearance and indications are the one of non-capital murder will be heard only if Ostler declines at the end of the preliminary hearing to send Morrison before a judge and jury on the more serious charge.

If a higher-court trial is ordered on the capital murder charge, Morrison's fate will depend on judge, jury, opposing lawyers and witnesses.

The legal sources agreed one more group should be added to that list—the federal cabinet.

Strachan To Have More Help

Veteran B.C. newspaperman Peter Loudon has been appointed executive assistant to Transportation Minister Robert Strachan, effective July 1, it was announced Friday.

Loudon is currently employed with Vancouver Province and has also worked with many other B.C. newspapers, including Nanaimo Free Press, Vancouver Sun, and Victoria Times.

In his new job, he will receive a salary of $16,020 a year — standard for executive assistants to ministers.

Strachan now has two executive assistants. First was John Mika, also a former B.C. newspaperman.

Mountain Strategy

An attempt will be made this summer to establish a "resource allocation strategy" for the Purcell Mountains of southeastern British Columbia, Lands and Forests Minister Robert Williams said Thursday.

He announced the appointment of Alan Chambers, a University of B.C. forestry professor, to lead a three-month inter-departmental study of the 200-mile-long mountain range, west of the Rockies along the Columbia River.

AMES PAINT
Our New Warehouse Paint Store Opening
SPECIAL
Buy One Gallon Deluxe Latex at 7.90 gal. and Get 1 Quart Semi-Gloss Trim Paint
FREE
At the Warehouse
402 John St. 386-3664

Cedar Hill
NURSERY and GARDEN CENTRE
Come to . . .
BEDDING PLANT LAND
OPEN HOURS:
• MON. to FRI.—9-5:30
• SATURDAY—9-5:30
• SUNDAY—10-5
1551 CEDAR HILL CROSS ROAD
Half Block West of Shelbourne

BUTLER BROTHERS
1720 DOUGLAS (Opposite the Bay) 383-6911
SCRATCH & DENT
DISCOUNTS
Admiral

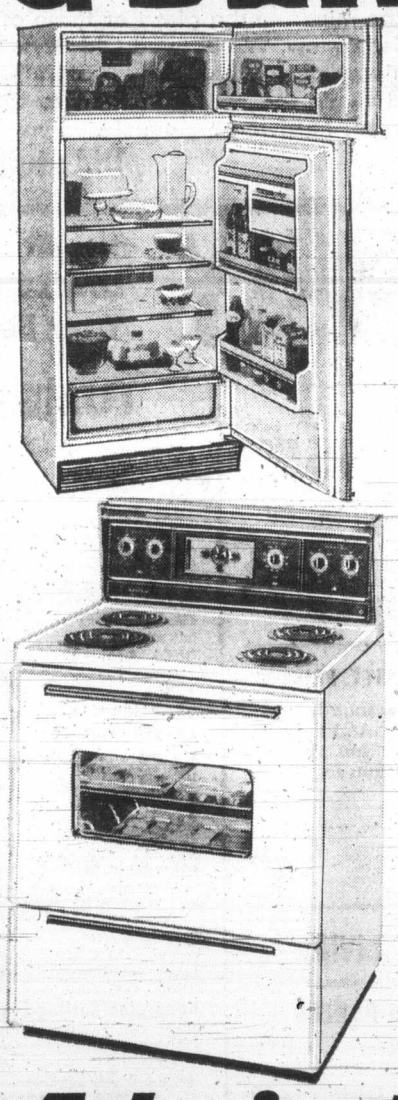

ADMIRAL REFRIGERATORS
13 cu. ft. Automatic (Harvest Gold) Slight dent on right side 279.47
13 cu. ft. Automatic (Avocado) slight right side dent 279.47
13 cu. ft. Frost Free (white) left hand door; front scratch 289.63
13 cu. ft. Frost Free (Harvest Gold) left hand door; front scratch 299.86
13 cu. ft. Frost Free (Avocado) Right side dent 309.31

ADMIRAL RANGES
24" range (White) 159.94
30" range (Harvest Gold) right rear dent 189.77
30" automatic range (Gold) clean-a-matic oven 249.74
30" deluxe Computimer (Red) clean-a-matic oven, small scratches 329.75

ADMIRAL WASHERS
72's to Clear
18 lb. Automatic washer, 6-cycle, carton dented, washer cabinet may be O.K. 269.69
18 lb. Automatic washer, deluxe 6-cycle with circulating filter 299.77

Admiral™ COLOR TV
Admiral 26" Solar Color TV with automatic fine tuning, colormatic. Danish Masterpiece walnut. Cabinet Mnd. 6L4031. 529.84
19" Color Demonstrator 379.95

USED ADMIRAL COLOR TV
15" $199 19" $279
17" $239 25" $349

Clock Radios 44.45
AM Table Radios 14.97
AM/FM Pocket Radio 11.93
AM Pocket Radio 9.84

Stereo Clearance
Consoles — 20% Off
Components — 20% Off

'73 Minnie Winnie

Introducing the world's first mini motor home good enough to wear the Flying W: the Minnie Winnie, completely self-contained and fully equipped like its big brothers. But with a price that lives up to its name.
See both new Minnie Winnie models for '73 now.
No. 1
CORNELL
SALES—SERVICE—PARTS
3050 Douglas 385-5777
We give you more.
WINNEBAGO

THERE'S MORE FOR YOU DOWNTOWN
SHOP FRI. 9 'til 9
SAT. 'til 5:30 for GREAT
CAPITAL SUMMER VALUES

SWIM FINS
Frogman style, full foot swim fins for all ages by TABATA. SEAGLE diving and floating fins — good quality rubber plus a good selection of sizes for the youngsters or the professional skin diver.

SEAGLE DIVING FINS
Sizes 3-5 (SF100S) PAIR 4.95
Sizes 5-6 (SF100M) PAIR 5.50
Size 6-8 (SF100ML) PAIR 5.50
Sizes 8-10 (SF100L) PAIR 5.95
Sizes 10-12 (SF100XL) PAIR 5.95

SEAGLE FLOATING FINS
Sizes 3-5 (SF200S) PAIR 6.95
Sizes 5-6 (SF200M) PAIR 7.50
Sizes 6-8 (SF200ML) PAIR 7.95
Size 8-10 (SF200L) PAIR 8.50
Sizes 10-12 (SF200XL) PAIR 8.95

MALTA DELUXE MASK

2.49
Super pro vision. Tempered glass with stainless steel snap-lok frame. Our regular low price 3.95 each. Ideal mask for any skin diver.
10 Other types of masks from 89¢ to 6.95

THUNDERFISH
Professional power action — Extra wide blade, non-cramping. Sizes 9-11 only. Our regular low price 12.95 pair. SALE 9.99

Also a good selection of goggles, ear plugs nose clips and snorkels at at low, low prices.

SHAKE FROES
Well made, steel shake froe for splitting your own cedar shakes for siding, roofs, etc. 15" Blade, handle extra.
EACH 11.95

MELNOR SPRINKLERS
Take advantage of the savings on quality MELNOR sprinklers for watering lawns, shrubs, gardens, etc.

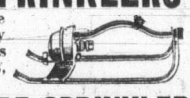

No. 650 SQUARE SPRINKLER
Rectangular sprinkler at economy price. Waters spuare pattern 2' x 2' to 35' x 35' depending on your water pressure. SALE 3.69

No. 675 TURRET
Waters 4 different lawn or garden shapes just by turning the turret. Large squares up to 30' x 30', 20' x 40', long narrow strips 5' x 50' or 10' x 50'.
Our regular low price 5.99 SALE 4.99
MANY OTHER MODELS, FROM 1.49 to 19.95

BACKPACKER SLEEPING BAG

Compact lightweight summer hiker's bag. Cut size 30" x 77" (finished approximately 28" x 75") with deluxe water repellent nylon cover and lining. Full zipper, 1¼-lb. polyester fill. Canadian "MAPLE LEAF" on roll up self hood. Regular 14.95 each.
SALE 12.88

HUDSON SPRAYER
WEEDSHOOTER sprayer by HUDSON. 1½-Gallon capacity, galvanized tank with 26" hose and multi-spray nozzle. Ideal as sprayer for weeds, crabgrass killers or fertilizers.
SALE 11.88

GARBAGE CAN
Family size, galvanized garbage can. Iedal for home or summer cabin use. Features tapertd body, good fitting lid and drop handles. Our regular low price 4.99
SALE 3.99

FABRICS
"MANTILLA" Tubular Knits 72"
Polyester/cotton knits with a soft crochet look. Great for summer wear in seamless dresses, tops, lightweight sweaters. Cool ice cream shades of pink, light blue, green and white.
YARD 5.95

MEN'S WEAR COVERALLS
Blue denim, 100% sanforized cotton. Bib type style, adjustable straps, fully cut. Cool for summer work. Pair 8.95

PRINTED NYLON TERRY KNIT 45"
Durable terry knits for play, sports, lounge wear. Floral and abstract prints in delightful shades for spring and summer wear.
SALE, YARD 3.95

DENIM SHIRTS
Canadian made 100% cotton denim shirts, Button front, long sleeved, 2 flap chest pockets.
Sizes S, M, L, XL. EACH 7.95

AIRLINE 45"
Mechine washable fortrel/rayon. Cool type material with Swiss dots for extra texture. Good choice of lovely spring and summer colors including white background with red or blue dots. Ideal for dresses, skirts, etc.
YARD 2.29

Boys' KANGAROO SHIRTS
"PENMAN'S" cotton/polyester blend. Long sleeved, drawstring hood, handy front pocket, expando waist band. Colors in blue, wine, gold. Great for boating, fishing. Sizes M, L, XL.
SALE, Each 3.00

POLYESTER "SEERSUCKER" KNIT 60"
Easy care, fine striped, stretch seersucker. The answer for summer dresses, tops, shorts, etc. Colors of white/mauve, white/navy, white/red.
YARD 4.49

FREE PARKING IN CAPITAL'S LARGE PARKING LOT
CAPITAL IRON & METALS LTD.
1832 STORE STREET
385-9703

PROVINCIAL COURT

"For a boy of your age you're in terrible shape," Judge William Ostler told a 23-year-old Victoria man Friday in Victoria Provincial Court.

"It's a shame to see it. You're going to kill yourself with drugs and I'm very sad to see it. I'm sorry for you."

He was speaking to Douglas Wayne Shepherd, 712 Yates, who pleaded guilty to a Victoria charge of theft involving less than $200 — the shoplifting May 22 from the T. Eaton Co. of a $2.70 pair of ironcutters.

Shepherd admitted three previous similar convictions and said he had not appeared in court May 23 as scheduled because he had been on heroin for six years and "I don't want to use it any more."

He said he had been receiving medication from a doctor — "I didn't want to withdraw in jail, I wanted to quit on the street."

Ostler sentenced Shepherd to six months in jail.

□

Patrick Norbert Ambrose, 21, of 2208 Fernwood, was remanded to June 20 for a presentence report and sentence after pleading guilty to a Saanich charge of theft of $255 from a person unknown.

Prosecutor J. W. Anderson said Ambrose and several other persons slept overnight Thursday in a residence at 409 Ker. Ambrose awoke at about 8 a.m. and saw a wallet from which he took $255. At 1 p.m., he was found in a Victoria beer parlor with $232 of the money.

Anderson said police had learned the owner of the money had to leave Victoria Friday morning — apparently a serviceman was the victim — and said he would try to determine his identity so a restitution order could be requested June 20.

□

Irvine Joseph Kamsvaag, held at Wilkinson Road jail, Saanich, pending a Duncan trial June 6 for theft, told Ostler he had received a copy of the Canadian Criminal Code, a dictionary and writing materials from jail authorities.

Kamsvaag had complained Thursday he could not get the items so he could prepare his defence. Ostler at the time asked the prosecution staff to look into the matter so the courts would know what facilities were available.

"I think there could only have been a misunderstanding," he said Friday. "It's good that it's cleared up."

□

Drinking was cited by Ostler as the apparent reason for the behavior May 24 of Edward Michael McCabe, 49, of Honeymoon Bay, who pleaded guilty to a Victoria charge of prowling at night.

Anderson said McCabe went that evening to a residence at 2220 Cook, pounded on the door and then climbed to the second-storey roof. He said McCabe looked in all the windows and then, as McCabe came down, "he started to take apart some of the drainpipe."

Ostler noted McCabe had been in jail seven days while awaiting hearing and fined him $50.

□

Lawrence Geoffrey Thomson, 17, of 9635 West Saanich, Sidney, received a suspended sentence and a six-month probationary term. He pleaded guilty May 14 to a charge of possession of a narcotic in Victoria — a small amount of hashish found May 12 when police checked him in the 1000 block View.

□

Michael Patrick Walsh, 17, of 2626 Dowler, was given a suspended sentence and a six-month probationary term following his plea of guilty May 15 to a Victoria charge of breach of probation. He had failed to report to a probation officer between Jan. 30 and May 15 but the officer said Friday proper reports had resumed since then.

□

Yvonne Irene Marsh, 17, of 979 Brighton, was fined $100 after pleading guilty May 14 to a Victoria charge of theft involving less than $200 — the shoplifting May 12 from The Bay of three clothing items.

□

In traffic court, Judge Harold Alder set a $100 fine and a one-year driving ban as penalty for Robert Williamson, 30, of 475 Island Highway, who pleaded guilty to a charge of impaired driving Nov. 15 in Victoria.

□

David Jones, 30, of 1940 Fort, was fined $350 following his plea of guilty to a charge of impaired driving March 31 in Victoria.

China Tour Impressed Movie Star

LOS ANGELES (AP) — Actress Shirley MacLaine said Thursday she was impressed with what she saw in a recent six-week tour of China.

She told a news conference that the three things which impressed her most were the political organization of the Chinese people, the lack of emphasis on competition, and the practice of people gathering in small groups to criticize themselves and each other.

"We all came to realize that if everyone is politically oriented and politically aware, you can get just about anything done," she said.

Miss MacLaine returned from her trip Tuesday.

Marine Calendar

NAVY

HMCS Terra Nova, Kootenay — at sea.
HMCS Endeavour — at sea, returns next Saturday.
HMCS Columbia — at sea, returns June 10.

MARINE SCIENCES

CSS William J. Stewart — in Nanaimo.
CSS Parizeau, Laymore — at Cape St. James.
CSS Richardson — in Saanich Inlet.

COAST GUARD

Racer, Rider — in Sandheads patrol area.
Ready — in Gulf Islands patrol area.
Quadra — on Station Papa.
Camsell, Sir James Douglas, Vancouver — in port.

MERCHANT MARINE

Victoria — Putyatan.
Esquimalt — Kostis Prois.
Port Alberni — Athol, Sandvaag.
Harmac — Ringstad, Star Heranger.
Crofton — Bulk Promotor, Lucas N. Da Recco.
Tahsis — Gimlelend.
Port Alice — Jag Asha.

IWA Postpones Strike Talks

VANCOUVER (CP) — The International Woodworkers of America has postponed emergency talks to settle the long shingle mill strike in Vancouver because management failed to send its "top representatives" to the first meeting. Vancouver local president Syd Thompson said MacMillan Bloedel and Canadian Forest Products were being given a second chance.

Czech Lore Offering By Violins

An unusual concert of violin music based on Czechoslovakian folklore will be offered at 8 p.m. tonight at the Victoria Conservatory of Music in Craigdarroch Castle.

Performers will be Czech-Canadian children living in the Greater Victoria area, all pupils of Prof. Zdenek Kriz. They will play—and repeat during this month in several schools here and in Vancouver—beginners' music based on their native folklore, with costumes and "equipment" from that land.

Ballet Stars, Musicians

Queen's List Stresses Art

LONDON (CP) — Two stars of the Royal Ballet Company, several musicians and a leading London fine-art dealer figure prominently in the Queen's birthday honors list published today, the 20th anniversary of her coronation.

Antoinette Sibley and Anthony Dowell, senior principal dancers with the Royal Ballet, are both made commanders of the Order of the British Empire (CBE). Art dealer Geoffrey Agnew and theatre impresario Peter Daubeny, artistic director of London's World Theatre season, are created knights in a list more notable than ever for its emphasis on the arts.

This trend has characterized recommendations for honors made to the Queen by music-loving Prime Minister Edward Heath since he took office.

Heath's retiring press secretary, Donald Maitland, also is made a knight bachelor prior to taking up his appointment in August as head of Britain's delegation at the United Nations in New York. Maitland, who succeeds Sir Colin Crowe in the post, will have the personal rank of ambassador.

There are no life peers among the 741 Britons honored for achievements ranging from increasing exports to bee-keeping among the monks of Devon's Buckfast Abbey. Heath has tended to recommend fewer peerages even than former Labor prime minister Harold Wilson.

Two new members of the Privy Council are appointed — Junior Defence Minister Ian Gilmour and Charles Jenkin, chief secretary to the treasury.

Dame Irene Ward, veteran Conservative backbencher and a colorful parliamentary character, receives the high-ranking Companion of Honor (CH), heading 154 women named for awards in various fields. Also made CH is Bernard Leach, a potter who runs a flourishing craft industry in the Cornish resort of St. Ives.

Novelist H. E. Bates, author of a string of best-selling novels set in the English countryside, becomes a CBE.

Among sporting honors, tennis player Virginia Wade becomes a member of the Order of the British Empire (MBE).

"If you think all Mobile Homes are much the same, take a minute to send for our FREE booklet..."

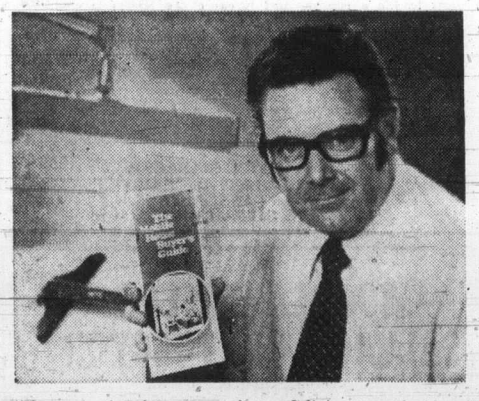

"For a lasting investment in good living, you just can't beat a modern Mobile Home — but it pays to choose your model with care. To help show you what to look for, the Neonex Research Department has produced "The Mobile Home Buyer's Guide." Send us the coupon — and we'll rush you a copy by return."

Mr. W. R. Smith
Marketing & Research Department
Neonex Housing Industries
2222-16th Avenue N.E., Calgary, Alberta T2E-1L5

Send my Free Mobile Home Buyer's Guide to.
NAME
ADDRESS
No. 5—VCT

NEONEX HOUSING INDUSTRIES, CALGARY

YOUR HUNT IS OVER.

A Fox is quick (0-50 in 10 seconds). It's surefooted (front-wheel drive). This sly cunning sedan can take the sharpest turns nimbly (sports car type steering and suspension). It can stop straight in its tracks (special braking-steering systems). And it doesn't eat much (makes a gallon go a long way). Best of all, you can catch the Fox at your local Porsche Audi dealer.

THE QUICK, SLY, NIMBLE, CRAFTY, CUNNING FOX BY AUDI IS HERE.

BRITISH COLUMBIA

Abbotsford: Valley Autohouse Ltd. 32835 South Fraser Way 853-1181
Burnaby: Volkswagen Pacific Sales 4444 Lougheed Highway 298-4131
Campbell River: Targa Motor Cars Ltd. 2700 Island Hwy. North 287-7426
Kelowna: Mervyn Motors Ltd. 1575 Water Street 762-2307
Nanaimo: Harrison Motors Ltd. 10 Haliburton Street 754-4484
Prince George: Hub City Motors 841 Central Street 564-7229
Richmond: Cowell Motors Ltd. 817 Westminster Hwy. 273-3922
Vancouver: Capilano Volkswagen Ltd. 1151 Marine Drive 985-0694; Clarkdale Motors Ltd. 4575 Main Street 872-5431; Volkswagen Pacific Sales 1190 West Georgia Street 683-6841
Victoria: Douglas Volkswagen Ltd. 3329 Douglas Street 388-5466; Speedway Motors Ltd. 971 Yates Street 385-2415

ALBERTA

Calgary: Pados Volkswagen Ltd. 7004 MacLeod Trail 255-6681
Lethbridge: Raewood Motors Ltd. 1403 3rd Ave. S. 328-4539
Edmonton: Southgate Volkswagen Ltd. 5220 Calgary Trail 435-4821; Volkswagen Northern (63) Ltd. 10823 Kingsway Avenue 479-3271

SASKATCHEWAN

Regina: Regina Volkswagen Ltd. 1580 Albert Street 527-9657
Saskatoon: Saskatoon Volkswagen Ltd. 1621-8th Street E. 373-0333

MANITOBA

Winnipeg: Auto Haus Fort Garry Ltd. 660 Pembina Hwy. 284-7520; St. James Volkswagen Ltd. 305 Madison & Ness 888-0260

ONTARIO

Brampton: Bramgate Volkswagen Ltd. 268 Queen St. E. 459-6040
Burlington: Roseland Motors Ltd. 888 Guelph Line 632-0222
Chatham: Richmond Motors Ltd. 90 Keil Dr. North 352-8890
Galt: Hahn Motors Ltd. 275 Hespeler Road 621-6410
Hamilton: Centennial Volkswagen Ltd. 155 Centennial Pkway. 561-4100; Nethercott-Lee Volkswagen Ltd. 205 Cannon Street E. 528-8371
Kingston: Kingston Volkswagen Ltd. 468 Bath Road 549-1100
Kitchener: Crosby Volkswagen Ltd. 2500 King Street East 745-6881
London: Dalmar Motors Ltd. 475 Wharncliffe Rd. South 432-6781
Markham: Markham Volkswagen Hwy. 7 & Laidlaw Blvd. 297-2421
Newmarket: H. J. Pfaff Motors Ltd. 315 Yonge Street 364-7917
Niagara Falls: Peninsula Volkswagen Ltd. 4421 Drummond Road 356-5030
North Bay: McKenny's Motors Ltd. 106 Lakeshore Dr. 474-3211
Orillia: H. Ruff Motors of Orillia Ltd. 281 Coldwater Road 325-6107
Ottawa: Lansdowne Volkswagen Ltd. 740 Bank St. 233-5673; Shane Volkswagen Limited 1300 Michael Street 745-6886
Owen Sound: Georgian Bay Motors Ltd. 970-3rd Ave. E. 376-9353
Peterborough: Peterborough Volkswagen Ltd. 329 McDonnel Street 745-2413
St. Catharines: St. Catharines Volkswagen Ltd. 76 Hartzell Road 688-5300
Sudbury: New Sudbury Volkswagen Ltd. 1593 LaSalle Blvd. 566-8170
Toronto: Cedarbrae Volkswagen Ltd. 666 Markham Road 438-1900; Don Valley Volkswagen Ltd. 1695 Eglinton Ave. E. 751-3131; Eglinton-Caledonia VW Ltd. 2343-47 Eglinton Ave. W. 787-4241; McCann Volkswagen Ltd. 3450 Sheppard Avenue E. 291-6456; Queensway Volkswagen Inc. 1306 The Queensway 259-7656; Volkswagen Yonge Ltd. 1360 Yonge Street 925-1131; Willowdale Volkswagen Ltd. 4884 Yonge Street 223-4600; York Volkswagen Ltd. 1950 Wilson Avenue 741-7480
Welland: East Main Motors 936 East Main Street 732-6167
Whitby: Owasco Volkswagen Ltd. 1425 Dundas St. East 668-9383-4
Windsor: Windsor Gateway Motors Ltd. 2366 Dougall Road 253-1177

QUEBEC

Montreal: Auto Hamer Inc. 5905 Trans Canada Hwy. 748-6961; Automobiles Forum Inc. 2134 Rue Ste-Catherine O. 735-3581; Central Volkswagen Ltd. 2144-2146 Rue Bleury 849-1203; LaSalle Volkswagen Ltd. 1855 Boul. Dollard 363-5090; Nordest Volkswagen Ltée 10395 Boul. Pie IX 325-3422; Popular Auto Sales 5441 Rue St-Hubert 274-5471
Pointe-Claire: Cadrin Motors Ltd. 10 Auto Plaza 697-3350
Quebec: Jos. Lahoud Automobiles Ltée 34 Rue Dorchester 529-9051; Laval Volkswagen Ltée 777 Boul. Charest Ouest Quebec 683-4451
Sherbrooke: Sherbrooke Automobile Inc. 2959 Rue King O. 569-9111
St-Hyacinthe: St-Jude Automobiles Inc. 2400 Rue Trudeau 773-6657
Terrebonne: Alexander Volkswagen Inc. 4100 Chemin Gascon 665-3782
Trois-Rivières: Jean Fréchette Auto Ltée 4000 Boulevard Royale 378-2781

NEW BRUNSWICK

Fredericton: Capital Garage Ltd. 355 Campbell Street 454-9717
Moncton: Noble's Limited 750 St. George Blvd. 855-6300

PRINCE EDWARD ISLAND

Charlottetown: Parkway Volkswagen Ltd., 111 St. Peter's Rd. 892-6663

NOVA SCOTIA

Halifax: Hillcrest Volkswagen Ltd. 2657 Robie Street 455-1528
Sydney: Sydney Volkswagen Ltd. 55 Victoria Road 564-4006

NEWFOUNDLAND

St. John's: Palmer's Ltd. 496 Topsail Road 368-6011

MARKET REPORT

Closing quotations for Friday, June 1, 1973

Quotations supplied by The Canadian Press, Richardson Securities, Pitfield Mackay Ross and Co. Ltd., Merrill Lynch, Royal Securities Ltd., A. E. Ames and Co., Annett Mackay Ltd., Pemberton Securities, McLeod Young, Weir and Co. and Dominion Securities Corp. Ltd.

TORONTO INDUSTRIALS

Stock	Sales	High	Low	Close	Net Ch'ge
Abitibi	5800	$9¾	9⅝	9¾	
Acklands	1000	$10¾	10¾	10¾	
Acklnd 2p	200	$14¼	14¼	14¼	+ ¼
Acres Ltd	z2	$13	13	13	
Acres A pr	160	$45¼	45¼	45¼	
Acres wt	1010	250	250	250	
Agra Ind	400	$10	9¾	9¾	— ¼
Alt Gas	11000	$14¼	14	14⅛	— ⅛
Alcan	14990	$28	27¾	27⅞	— ⅛
Alcan pr	555	$28	27¾	28	— ⅛
Algo Cent	980	$14⅞	14⅜	14⅞	— ⅛
Algoma St	6651	$16¾	16⅛	16	— ⅛
Alliance B	1800	$8½	8	8	— ½
Alpa Ind	200	$10⅛	10⅛	10⅛	— ⅜
Andres W	1225	$34½	34	34	—1¼
Anglo-sn	1900	$8⅜	8⅛	8⅛	— ¼
Anglo-c pr	420	$15⅜	15¼	15⅜	+ ⅛
Aquitaine	8300	$22⅜	22	22¼	— ¼
Argus	211	$18¾	18¾	18¾	
Argus B pr	75	$35½	35½	35½	— ⅜
Argus C pr	1100	$12½	12½	12½	— ¼
Asbestos	150	$16½	16½	16½	— ⅛
Ashland C	100	$11	11	11	— ¼
Atco Ind	600	$10½	10½	10½	— ½
Atl Sugar	445	$7	6¾	6¾	— ⅜
Atl Sug A	660	$14½	14¼	14¼	— ¼
Atl Sug pr	z20	$69	69	69	
Bad Boy	450	$15⅜	15¼	15¼	— ¼
Bank Mtl	9963	$18⅛	17⅞	17⅞	— ¼
Bank N S	5161	$32	31¾	32	+ ⅜
Bartaco	1200	250	250	250	
Baton B	800	$11	11	11	
Bay Mills p	200	$9¾	9¾	9¾	+ ¾
Becker B p	100	$7	7	7	— ½
Bell Canad	5430	$42⅝	42¼	42⅝	+ ¼
Bell A pr	138	$47¾	47½	47¾	+ ¼
Bell B pr	742	$49¾	49½	49½	— ⅛
Black P	300	$5¼	5⅛	5⅛	+ ⅛
Block Bros	4125	280	270	270	—15
Bombrdier	1200	395	390	395	+20
Bovis Cor	1940	225	215	220	+ 5
Bow Valy	5615	$27¼	27	27	— ½
Bow-m pr	50	$35½	35½	35½	
BP Can	3233	$15¾	14⅞	15¼	+ ¼
Bralor Res	500	225	225	225	
Bramalea	4800	430	420	430	— 5
Bramal w	2240	260	250	250	—20
Brascan	2351	$19½	19¼	19¼	
Brdg Tank	100	$6½	6½	6½	
Bright	105	$18	18	18	+ ¼
Brinco	427	$5⅛	5⅛	5⅛	
BC Forest	426	$16	16	16	— ⅛
BC Pack B	250	$33½	33½	33½	— 1
BC Sugar	z125	$20¼	20	20	
BC Phone	212	$54½	53½	53½	— 1
BCPh 6 pr	z20	$72	72	72	
BCPh 4¾ p	118	$60	60	60	— 1
BCPh 4ⅾ p	65	$56⅜	56	56⅜	— ⅜
BCPh 5¾ p	z70	70	70	70	
BCPh 6.80	100	$22	22	22	+ ¼
Budd Auto	400	$14⅝	14½	14⅝	— ¼
Burns Fds	z50	$17⅞	17⅞	17⅞	
Cad Dev	1400	$12⅛	12	12⅛	+ ⅛
Cad Dev b p	600	$22	21½	21½	— ½
CAE Ind	3675	$9¾	9½	9¾	+ ¼
Calgary P	1725	$25¼	25	25⅛	+ ⅛
Calgry P p	75	$70¼	70¼	70¼	+2¼
Calgry 7 p	25	$98	98	98	—2½
Cambridg	100	$12¾	12¾	12¾	— ¼
Campeau	800	$8	7⅞	7⅞	
Can Cem L	1225	$14⅛	14	14	— ½
C Pakrs C	400	$22¾	22¾	22¾	
Can Perm	z75	$18¾	18⅝	18⅝	
C Safway p	z3	$82¼	82¼	82¼	
Cdn Brew	3480	435	430	435	
C Brew Ap	25	$25½	25½	25½	
C Cablesy	851	$14⅜	14⅛	14⅛	— ⅛
C Cable w	300	250	245	250	
Cdn Can A	1000	$9½	9¼	9¼	— ¼
CC Man A	1120	$23⅛	23	23	— ¼
C Curtis	1450	69	68	68	— 1
Cdn Equty	125	$12½	12½	12½	— ½
C Found	z3	310	310	310	
C Found pr	z1	$11½	11½	11½	
CGE pr	125	526	26	26	
CG Invest	30	$77⅜	77⅜	77⅜	— ⅞
CG Sec A	z5	$17½	17½	17½	
C Hydr	2440	$8⅜	8½	8⅜	
C Imp Bank	3530	$29¾	29½	29¾	
C Ind Gas	2512	$7⅜	7	7⅜	+ ¼
CIL	868	$15	14⅞	14⅞	— ¼
CIL pr	z16	$50¼	50¼	50¼	
C Intrurb p	400	$10½	10¼	10¼	
C Ocdental	1200	$10¼	10¼	10¼	— ⅛
CP Inve pr	780	$27	26¼	27	+ ½
CP Inve w	1570	200	195	200	— 5
CP Ltd	8960	$17¼	16⅞	17⅛	+ ⅛
CPL A p	1463	$11	10¾	11	+ ⅛
CPL 53. pr	z9	$9¼	9¼	9¼	
Cdn Tire	56	$54½	54½	54½	— ½
Cdn Tire A	2114	$55¼	53¾	53¾	—1½
C Utilities	500	$12⅜	12⅜	12⅜	— ⅛
CUtil 6 pr	z10	$80½	80½	80½	
C Util w	600	380	380	380	—10
C Vickers	150	$11½	11½	11½	— ⅛
Canron	150	$20¾	20¾	20¾	+ ¼
Capit Div	6100	52	48	48	— 5
Cara	350	$8¼	8¼	8¼	— ⅛
Carrier JD	300	460	440	460	
Cassidy L	100	$5½	5½	5½	
Cassidy p	100	$9½	9½	9½	+ ¼
CC Yachts	500	460	460	460	+10
Celanese	2225	425	395	425	+30
Ctl Fund A	500	$9	8¾	8¾	
CFCN	300	$7¾	7¾	7¾	
Chrysler	9292	$27½	26⅞	27¼	
CHUM	150	$9¼	9¼	9¼	— ½
City Sav T	1000	$12	12	12	
Columbia	4200	360	350	355	+10
Columbi p	3200	$7⅛	6¾	7⅛	+ ⅜
Cominco	1495	$27½	27⅛	27⅛	— ⅜
C Holiday I	135	10	10	10	
Compro	300	395	380	395	
Compr Ap	z25	$11½	11½	11½	
Computel	400	$10¾	10¾	10¾	— ½
Comtech	1400	390	390	390	—10
Conn Chm	400	$5¾	5¾	5¾	— ¼
Conn Bath	2243	$20½	20	20½	+ ½
Con Bath p	300	$19¾	19¾	19¾	+ ¼
Con Bath w	1020	26	26	26	
C Bath 68 w	300	735	710	735	+15
C Bldg	10100	305	300	305	+ 5
Con Textile	200	430	430	430	—20
Con Distrb	1990	$21¼	21	21	— ¼
Cons Gas	4100	$15½	15⅛	15⅜	+ ⅛
Con Glass	100	$13⅜	11	13⅜	
Contr F	40000	225	225	225	—20
Cooper C	100	$12½	12½	12½	— ½
Cornat Ind	3800	320	315	320	
Costain R	350	$7¾	7¾	7¾	
Crain R L	800	$10⅝	10⅝	10⅝	
Crestbrk	1300	$7¾	6¾	6¾	—1⅛
Crwn Life	400	$57½	57½	57½	— ½
Crush Intl	335	$11¾	11⅜	11¾	— ¼
Cygnus A	100	$7¾	7¾	7¾	
Dalmy A	1000	$9⅛	9	9⅛	— ⅛
Dawson D	200	$7	7	7	+ ¼
Debhld B p	z15	$82	81	82	
Distl Seag	2675	$37⅜	37⅛	37½	+ ¼
Doman I	1750	$10⅜	10	10¼	
Dome Pete	3197	$29½	28¾	28⅞	— 1
D Bridge	100	$33¾	33¾	33¾	+ ¼
D. Citrus	100	$8¾	8¾	8¾	+ ¼
Dofasco	6207	$25¾	25¼	25½	— ½
Dom Glass	100	$13½	13½	13½	
Dom Lime	500	$11½	10½	11½	+ 1
Dom Store	900	$14¼	13⅞	13⅞	— ⅜
Domtar	6680	$19⅝	19¼	19⅝	+ ⅛
D Textile	3400	67¾	7½	7¾	
Dbnlee M	200	$5	5	5	
Douglas L	500	300	300	300	—20
DRG Ltd	600	$8½	8¼	8½	+ ⅛
Dr Mc C A	200	$12¼	12¼	12¼	— ¼
Du Pont	1778	$27	27	27	— ½
Dustbane	200	$7¼	7¼	7¼	
Dylex L A	7610	$8¼	8	8¼	+ ¼
Estn Prov	400	$5¼	5¼	5¼	+ ⅛
Electro Hdd	3010	$15¾	15⅛	15½	+ ⅜
Elks Storn	1400	16	15¾	16	— ¼
Emco	1100	$5⅜	5⅜	5⅜	
Erie D	575	$9	9	9	
Exquisite	150	310	310	310	—15
Fairview	3000	16	16	16	
Falcon	1663	$67¾	66½	67¾	+1⅜
Fed Diver	500	110	105	105	+ 5
Fed Ind Ltd	400	$7⅜	7	7	— ⅜
Fidelty M S	300	$9	9	9	+ ½
Fields S	z10	18	18	18	
Fining	27700	$13⅛	13	13	
Fittings	100	18	18	18	
Fleetw'd	300	$11½	11½	11½	
Foodx S	16315	$6	5½	5¾	— ¼
Ford Cnda	50	$96⅝	96⅝	96⅝	+ ⅛
F Seasons	105	$7⅞	7⅞	7⅞	— ⅛
Fraser	525	20	20	20	
Fruehauf	555	10	9½	9½	— ¾
GH Steel	100	6	6	6	
Gaz M	27544	440	425	440	—10
Gaz 5.40 p	75	$65	65	65	+ ½
Gen Distrb	625	$29	29	29	
GMC	z63	$66⅞	66	66⅞	
Genstar L	815	$16⅛	16⅛	16⅛	— ⅜
Gnstar L w	140	395	395	395	— 5
Glendale	500	$10	9⅝	9⅝	— ⅜
Glengair	1345	170	170	170	— 5
Gleng B p	4965	315	310	310	
Gleng B w	300	35	35	35	— 1
Gleng U	100	$6¼	6¼	6¼	
Goodyer	45	$242	242	242	— 8
Godyear p	50	$39	39	39	— ¾
Gozlan	2200	$8¾	8½	8¾	+ ⅛
Graff G	47	$34	34	34	— ¼
GL Paper	100	$21¼	21¼	21¼	— ½
Gt W Life	175	$66	66	66	
Gt West S	1200	$5	480	5	+20
G West wt	1100	155	150	155	
Greyhnd C	600	125	125	125	
Greyhnd	3525	$19¼	18¾	18¾	— ¼
GSW Cl A	102	$7	7	7	
GSW Cl B	2100	$6⅝	6	6	— ½
GSW C pr	z10	$87¾	87¾	87¾	
Guar Trst	1945	$11¾	11½	11½	
Gulf Can	3373	$33	32⅝	32⅞	+ ¼
Hambro C	4700	$6¼	6	6⅛	— ⅛
H Group	230	$8¾	7¾	8¾	+ ½
Ham Tr	750	$12¾	12⅝	12⅝	— ⅜
Hand Chm	z50	300	300	300	
Hind C A pr	200	$5	495	5	+ 5
Hardee	700	94	94	94	— 2
Hard Carp	100	$7⅛	7⅛	7⅛	
Hard Crp A	200	$7¼	7¼	7¼	
Harlequin	1300	$13¼	13	13	— ¼
Harris J S	200	300	300	300	
Harveys F	2000	130	130	130	
Hwood A	200	175	175	175	+25
Hawker S	1200	440	435	440	
Hays Dna	150	$9⅜	9⅜	9⅜	— ⅛
Hedway C	200	390	390	390	—15
Home A	650	40	39¾	40	
H Bramor	500	$5¾	5¾	5¾	
H Bay O	4400	$19	18⅞	19	
HB Oil Gas	300	$42½	42½	42½	
Huron Erl	1800	$28½	28⅛	28½	+ ⅛
Husky Oil	3408	$20¼	20	20⅛	— ¼
IAC	9525	$17¾	17½	17⅝	
IAC w	1040	540	540	540	+40
Imasco	220	$28¼	28¼	28¼	+ ⅛
Imp Oil	17754	$38¼	36⅝	37¾	+1⅛
Indal Can	100	$12¼	12¼	12¼	
Ind Adhes	850	$16⅜	16¼	16¼	
In Gas	10375	$10½	10¼	10¼	— ¼
Inter-City	100	$9½	9½	9½	— ⅜
Inter C A p	100	$17½	17½	17½	+ ¼
Inter C B p	200	$18½	18½	18½	— ¼
Inter CA w	500	550	550	550	— 5
Intrmetco	700	410	400	410	+10
IBM	z19	$310	305	305	
Inco	21864	$28	27⅜	27⅞	
Interpool	150	$16⅜	16	16⅜	
Int Div	100	200	200	200	— 5
Intpr Pipe	1475	$24¼	24⅛	24¼	— ⅛
Ipsco	1821	$12⅛	12	12	— ¼
Inv Grp A	1800	$9½	9⅜	9⅜	— ¼
Inv Grp 5 p	200	$21½	21½	21½	
Irwin Toy	7075	$8	7⅝	7⅞	
Island Tel	150	$10⅝	10⅝	10⅝	— ⅛
ITL Ind	450	270	270	270	— 5
IU Intl	2875	$23½	23¼	23⅜	— ¼
Ivaco Ind	530	$20½	20¼	20½	
IWC Com	1000	320	315	315	
Kaiser Re	3300	310	300	310	+15
Kaps Tran	890	$7¾	7⅝	7⅝	
Keen Ind	300	$9¾	9⅝	9⅝	— ⅜
Keeprite B	450	$12	11¾	11¾	— ¼
Kenting	100	$8½	8½	8½	
Koffler	1050	$16	15⅞	15⅞	— ⅛
Koffler w	900	630	630	630	—20
Labatt	1400	$25½	25¼	25½	+ ¼
Labatt pr	1050	$25⅜	25⅜	25⅜	
Laidlaw M	7830	$12	11½	11¾	+1¼
Lallaw B p	200	$10¾	10¾	10¾	— ⅜
LOnt Cem	500	335	325	335	+ 5
Laura Sec	266	$8½	8½	8½	
Lau Fin	950	$11¾	11¾	11¾	
Lau F 2.00	300	$25½	25½	25½	
Leigh Inst	660	$7⅞	7⅝	7⅞	+ ⅜
Leons Frn	100	$13½	13½	13½	— 1
Levy A pr	180	$7½	7½	7½	— ⅜
Lincoln Tr	100	$18½	18½	18½	+ ¼
Lob Co A	3300	$6⅝	6⅜	6⅝	+ ⅛
Lob Co B	1490	$6½	6⅜	6⅜	— ⅛
Lob Co pr	100	$30	30	30	+ ⅞
Lob Inc	100	450	450	450	
Loeb M	1550	$5⅛	490	495	— 5
Maclarn A	500	$23	23	23	+ ¼
MH Cable	z25	$12⅞	12⅞	12⅞	
MB Ltd	2865	$28¾	28½	28½	
Magna Int	600	$8¾	8½	8½	— ¼
Magnason	250	$10½	10½	10½	
Magnetics	1000	85	80	85	— 5
Maisl n I	100	$9¾	9¾	9¾	
Major H D	700	250	230	250	+10
M Lf Mills	400	$17½	17¼	17¼	— ⅜
Maritime	z10	$20	20	20	
Martim A p	200	$10	9⅞	9⅞	— ⅛
Markboro	200	$10	10	10	— ¼
Mass-Fer	7449	$19⅞	19	19⅜	+ ⅛
McGraw H	100	$5⅜	5⅜	5⅜	— ⅛
McLaghln	340	$16½	16½	16½	— ⅜
MEPC	362	$9⅛	9⅛	9⅛	
Melchers	100	$8	8	8	
Melton R E	1010	325	315	315	— 5
Melton A w	2900	210	205	205	+5
Mercantil	260	$21⅜	21⅜	21⅜	+ ⅛
Mercant r	664	365	355	365	
Met Stores	350	$21⅛	21	21⅛	— ⅜
Mex LP pr	1000	$12	12	12	+ ½
Microsyst	3316	$9¾	9⅜	9¾	
Micrsys w	500	495	485	495	— 5
MLW Wor	z25	$17⅛	17⅛	17⅛	
Moffat	z10	$10½	10½	10½	
Molson A	2148	$25¼	25½	25⅜	— ⅛
Molson B	598	$25	24¾	25	+ ¼
Monenco	100	$10	10	10	+ ¼
Moore	5720	$49¼	48⅜	49	— ⅜
Morse A	100	$10	10	10	
MPG Inv	300	490	490	490	+10
MTS Inter	3500	66	65	65	— 3
Murphy	200	$8	8	8	
Murritt P	1100	270	265	270	
NaChrs I	1000	$7½	7⅜	7½	+ ⅛
Nat Drug	180	$6¼	6¼	6¼	
N Hees Ent	200	200	200	200	
Neonex	1100	345	340	345	+15
NB Tel	350	$14¾	14½	14½	— 5
N Provid D	1000	32	31	31	— 5
Noma Ind	200	$8	8	8	— ⅜
Noranda	2965	$48⅜	48	48⅜	+ ⅜
Nordair L	100	460	460	460	+10
Nor Ctl G	6015	$10	9¾	10	+ ⅛
Nor Ctl B p	2100	$22¼	22⅛	22¼	
Nor Ct 150 p	325	$22⅜	22⅜	22⅜	+ ⅛
Nowsco W	400	$9	9	9	+ ½
NSI Mark	1500	175	165	165	—10
NuWest D	1550	$9	9	9	
Ocdentl Pt	3700	$9¾	9½	9⅝	+ ⅛
Oil Patch	100	375	375	375	
Orlando R	200	$10½	10½	10½	— ¼
OSF Ind	100	$7⅜	7⅜	7⅜	
Oshawa A	875	$9	8⅞	8⅞	— ⅛
Oshawa w	1137	60	57	60	+ 3
Pac Pete	1704	$27¾	27½	27⅝	— ⅛
Pac West A	1000	$10	9½	9½	— ½
Pancana I	1200	225	225	225	+ 5
Pe Ben O	2875	$6½	6⅜	6⅜	— ⅛
Peel Elder	200	$20½	20½	20½	
Peerless	100	$10	10	10	+ ⅛
Pembin A	240	440	440	440	
Pembin B	z10	440	440	440	
Pemb D p	201	$26	26	26	+ ¼
P Dept S	9195	$12½	12	12	— ½
Petrolina	150	$27½	27½	27½	— ¼
Photo Eng	z125	$22⅞	22¾	22¾	
Pitt Eng C	1850	$9¼	9	9⅛	— ⅜
Pow Corp	1000	$11	11	11	
Pre Cable	1000	$11¼	11¼	11¼	— ⅜
Prem Iron	100	225	225	225	
Price Com	850	$14	14	14	
Quensner	400	485	485	485	—15
Quinte A	700	160	160	160	
Rank Org	5880	$10⅛	10	10	+ ⅛
Rapid Dta	4675	$8⅛	7¾	8	
Redpath I	200	$26	25½	26	
Reed Oslr	900	$9⅞	9⅞	9⅞	
Reichhold	400	$16	16	16	— ½
Reitman A	225	$9⅞	9⅞	9⅞	— ⅛
Rembrant	1600	$7¼	7	7	
Riv Yarn	100	325	325	325	
R Little	1500	360	360	360	+20
Rolland	200	$7¼	7¼	7¼	+ ¼
Ronyx C	840	145	145	145	— 5
Rothman	125	$11¾	11¾	11¾	+ ⅛
Rothmn w	750	285	270	270	+ 5
Rothm A p	30	$85	85	85	
Rothm 2p	133	17	17	17	
Royal Bnk	1767	$33⅞	33⅜	33⅞	+ ⅜
Royal Trst	325	$24¼	24¼	24¼	+ ¼
Russel A	4069	$10¾	10½	10¾	
Russl H p	25	$44	44	44	— 2
SIL Cem A	210	$47	46¾	47	
St Maur	14700	97	94	94	— 2
Sayvette	100	450	450	450	— 5
Schneid b p	200	$13¾	13½	13¾	+ ⅜
Scintrex	400	150	150	150	
Scot Y	14300	300	295	295	
Scot Lasal	10	335	325	325	—15
Scotts	2110	$8⅜	8⅜	8⅜	— ⅛
Seaway M	200	$6⅜	6⅜	6⅜	— ⅛
Seaway pr	400	$5⅞	5¾	5¾	— ⅜
Seco Cem	200	$10	10	10	
Selkirk A	300	$14⅞	14¾	14¾	
Shaw LE A	100	$7¼	7¼	7¼	+ ¼
Shaw Pipe	490	$10⅛	9⅝	9⅝	— ⅞
Shell Can	5857	$17¼	16¾	17¼	+ ⅜
Sifton Pro	150	$7	7	7	+ 1
Silknit pr	z5	$37	37	37	
Silverwd A	354	$13⅝	13½	13⅝	+ ⅛
Silverwd B	z4	$13½	13½	13½	
Simco Eri	900	370	370	370	
Simpsons	2997	$9⅞	9⅝	9¾	
Simpson S	3604	$13½	13¼	13⅜	
Sklar M	1100	$7¼	7	7¼	+ ¼
Sklar W	300	550	545	545	—30
Skyline H	3000	$5⅝	5½	5½	— ⅛
Slater Stl	150	$11	11	11	— ¼
Slat WC	10300	$12½	12½	12½	
Southam	560	$29	28¾	28¾	— ¼
Spar Aero	500	380	375	375	
St Brodcst	800	$10⅞	10½	10½	— ½
St Regis	9500	$7¼	7	7	— ¼
Stelco	5850	$29¾	29⅜	29⅝	— ⅛
Steinberg A	300	526	26	26	+ ½
Steintron	100	$5⅜	5⅜	5⅜	+ ⅛
Ster Trust	230	$12¼	12	12¼	
Strathrn A	1600	280	270	275	+35
Superior A	300	315	310	315	
Surveys C	600	125	125	125	
Systems D	470	$17¼	17	17¼	+ ¼
Tancord p	100	225	225	225	—25
Texaco	69	$59	59	59	— 1
Texaco pr	z7	$60½	60½	60½	
Txspif	24900	$21½	21⅛	21¼	— ⅛
Thd CGlp	55	$32¾	32¾	32¾	
Thom Nes	2635	$12⅛	11¾	12	— ⅛
Thom N pr	50	$48¾	48¾	48¾	— ½
Tone Craft	450	$6⅞	6¾	6¾	
Toromont	100	305	305	305	
Tor Dm Bk	582	$32	31¾	31¾	— ¼
Tor Star B	230	$20¼	20⅛	20¼	— ⅛
Traders A	4450	$16½	16½	16½	
Trader 66 w	1000	625	625	625	+15
Trader 69 W	100	675	675	675	
Trnsair	200	315	315	315	+ 5
Trnsair w	500	96	96	96	— 1
Tr C Glass	775	9	8⅞	9	+ ¼
Tr Can PL	714	$35⅛	35	35	— ¼
Tr Can Pl p	155	$41¾	41¾	41¾	
Tr Can C pr	825	$46	45¾	45¾	
Tr Can P w	z6	710	710	710	
Trans Mt	1230	$21½	20⅜	21½	+ 1
Trizec Crp	275	$19¾	19¾	19¾	+ ¼
Trizec w	1000	50	50	50	+ 2
Tdu-Wall	1500	460	440	460	+ 5
Turbo R	500	105	105	105	+ 5
Unican S	400	430	425	430	—10
Unicorp F	300	185	185	185	+10
Un Carbid	250	$15½	15½	15½	
Un Gas	5130	$10½	10⅜	10⅜	— ⅛
UGas B pr	106	43	43	43	
Union Oil	300	$13¾	13¼	13¼	— ¼
U Corp B	600	$16⅛	16⅛	16⅛	— ⅜
Un Tire	1000	270	265	265	— 5
Uni Trust	300	$8⅞	8¾	8⅞	
U Sections	100	$5¾	5¾	5¾	— ¼
Van Der	100	$9⅜	9⅜	9⅜	
Van Ness	9300	100	100	100	
Vencap	2300	355	340	340	—20
Venpower	500	115	115	115	+ 5
Versatile	100	$6½	6½	6½	+ ⅛
Vic G Tr	466	$31¼	31	31	— ¾
Wajax	1400	$10½	10⅜	10½	— ¼
Walnoco O	300	$7¾	7¾	7¾	
Walk GW	1025	$50⅞	50½	50¾	— ¼
Weldwod	1250	$15¾	15½	15½	
Wstburne	750	$13⅛	13	13	— ⅛
Wburn wt	z50	800	800	800	
Wcoast Pt	3900	$6	5¾	5¾	
W Pet A p	z50	$21	21	21	
Westc'st	460	$17¾	17⅝	17¾	+ ⅛
Wcoast w	700	300	295	295	+10
West Ind	1000	170	170	170	
Westeel	z50	$13½	13½	13½	
W Bridcast	100	$11½	11½	11½	— ⅜
W Bcas A p	40	$34	34	34	—1¼
W Cdn Seed	1800	$5¾	5½	5½	— ½
W Realty	1300	$7⅛	7	7⅛	— ⅛
W Realty w	300	235	235	235	—25
WSupplS A	300	14	14	14	
Weston	8400	$21	20½	20½	— ½
Wstn 6pr	40	$81½	81½	81½	+ ⅛
White Pas	300	$14½	14½	14½	— ¼
White p p	z10	$20¾	20¾	20¾	
Whitnok A	450	$9	9	9	
Wiley Oil	1100	$7⅞	7¾	7¾	+ ¼
Woodwd A	8500	$25	24⅞	24⅞	
YR Prop	2000	$11	11	11	

Bank Bumps Rate

Consumer Loans Cost More

TORONTO (CP) — Bank of Nova Scotia announced Friday it has increased the lending rate on consumer instalment loans by one-half of 1 per cent to 12½, the first chartered bank to change the consumer rate in the recent upward movement of bank interest rates.

The rate applies to loans of less than 42 months, and a bank spokesman confirmed this would cover the bulk of consumer instalment loans.

The last effective increase in the consumer rate was in April, 1968, although there was a temporary raise in January, 1971, before it was pulled back.

The increase means higher borrowing costs for consumers wanting to finance purchases or vacations.

Meanwhile, Bank of Nova Scotia and six other chartered banks have announced increases in their prime lending rates, the charge to their most creditworthy customers.

The banks raising the prime to 7¼ per cent from 7 include the Royal, Provincial, Canadian Imperial, Toronto Dominion, Mercantile and Montreal, which first announced its increase a week ago.

The 10 chartered banks last increased their prime lending rates May 15, most of them to 7 per cent from 6½. A similar increase of one-half percentage point was made April 9.

The banks adopted a dual-rate system at the mid-May round of increases, establishing a small business rate of 6½ or 6¾ per cent for loans of less than $200,000 along with the seven-per-cent prime.

Royal, Commerce, Toronto Dominion and Nova Scotia all increased the small business rate one-quarter of 1 per cent Friday, with Nova Scotia rising to 7 per cent and the other three to 6¾ per cent. Montreal and Mercantile kept the lower rate unchanged at 6½ per cent and Provincial at 6¾ per cent.

Friday's increases also included an increase in the interest paid on non-chequing savings deposits to 5¼ per cent. Most of the banks had earlier set June 1 as the starting date for a 5-per-cent level in the deposit rate, up from the previous 4½ per cent.

Gold Touches $120

LONDON (UPI) — The price of gold skyrocketed to an all-time high of $120 an ounce on European money markets Friday while the ailing U.S. dollar continued its steady decline in a new burst of jitters, dropping to its lowest value in West Germany since the end of the Second World War.

Money market men had different theories about reasons for the new gold rush and the dollar slide.

"The United States and France still seem poles apart on ideas for a new price structure for gold," said a spokesman for Johnson Matthey, a London bullion dealer. "This has caused renewed uncertainty and a stampede for gold."

Other dealers blamed gold buying by Japan. Figures published in Tokyo showed Japan bought 31 tons in April and 23 tons in May.

But a spokesman for the merchant banking house of N.M. Rothschild said

"The underlying cause is doubts about currencies, particularly the dollar." The free price of the bullion in London shot up at one time to $120 an ounce — $5.25 higher than Thursday and the highest yet recorded. Later, it dropped back and closed at $117.75, up $3 over Thursday's closing price.

In Zurich the gold price opened at $119 but fell back later to close at $117.50.

The official United States buying price is $42.

On the London foreign exchange market it took $2.58 to buy one British pound sterling. That was 1¼ cents more than when markets closed Thursday and the highest rate for the pound in more than a year. But later, the dollar recovered slightly to close at $2.5725 to a pound.

Oil Accord Reached

GENEVA (Reuter) — The world's major oil exporting countries and western companies reached agreement Friday in all but a few details on a formula for fixing oil prices following the dollar devaluation. The Iranian finance minister, Jamshid Amouzegar, told reporters after the two sides had met for nearly two hours in their fifth day of talks: "We have reached agreement in principle on all the main issues."

BRITISH COLUMBIA FOREST PRODUCTS LIMITED APPOINTMENTS

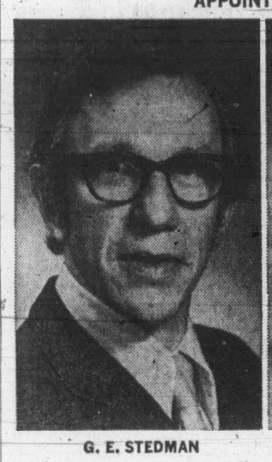

G. E. STEDMAN

W. W. PRINCE

The appointments of G. E. Stedman as Treasurer and W. W. Prince as Comptroller of British Columbia Forest Products Limited have been announced by Ian A. Barclay, President. They have also been named officers of the Company.

Previously Assistant Comptroller, Mr. Stedman will have responsibility for credit, banking and taxation matters as well as investments and borrowings.

As Comptroller, Mr. Prince will be responsible for financial and cost accounting, budgeting and analysis and related functions. He previously was Internal Auditor.

Tax Bill Affects Earnings

Record six-months earnings of $2,305,000 for Doman Industries Ltd. of Duncan were announced by the company Friday. This breaks down to earnings of 75 cents per common share and could go to 82 cents a share if the federal corporate tax reduction for manufacturing operations becomes law, the company said.

These earnings cover the period ending April 30 and compare with earnings of $1,177,000 or 42 cents a share for the same period in 1972.

The 1972 earnings per share has been adjusted to take into account the two for one common share stock split that took place last April 9.

Sales during the six months were $18,376,000 compared with $12,626,000 at the same period of the previous year. The company reports $6.2 million in working capital up from $4 million last year.

Doman Industries is a diversified company engaged in land development, trucking and the forest industry.

VSE Totals Decline

VANCOUVER (CP) — The Vancouver Stock Exchange reported Thursday the total number of shares traded during May was 42.5 million, down from 44.1 million in April.

The value of shares traded in May was $31.7 million, down from $33 million in April.

Interims

VANCOUVER

	Bid	Close			
Abc Mn	36	39	Hgbl Gun	39½	—
Abel Res	—	18	Hob Crk	16	17
Abl Expl	3	6	Holbrg	6	—
Acplom	24	25	Hond Mn	—	18
Adr Res	20	22	Hub Mn	15	—
Alkn Mtl	4½	5	Junipr	15	18
Albrn M	65	70	Kaza Cp	28	32
Alvjla	10	13	Kelt Cp	16	—
Amlgm R	1	4	Klgln	4	9¾
Ambasr	3¼	4	Kend Mn	47	60
Amb Rs	33	35	Klsm Mn	26	29
Ang Wst	4	6	Kom Exp	3	6
Arc Res	46	50	Lntern	38	45
Arin Pac	23	30	Lew Rvr	5	6
Asel Ind	4	10	Lou Mex	54	59
Athn Mn	7¼	9½	Lwr Val	4½	5½
Bart Mn	45	47	Kelmnt	36	38
Bev Cal	15	22	Luck Str	6	—
Bonnevl	25	27	Manx Pt	42	45
Bons Res	50	60	Mcld Cp	25	30
Boru Mn	17	29	Midnr Ex	7¼	9
Brnt Exp	24	25	Milestn	15	19
Brstr	12	15	Mol Mac	5	6½
Bro Ovrt	10	13	Mt Hylnd	7	11
Balf Mn	61	63	Nat Lak	2½	—
Buckey	24	25	Nw Dnvr	31	38
Carn Mn	15	17	Nicol Cp	30	31
Can Bas	10	14	Nis Mn	8	11
Canw Ex	20	23	Norgtr	42	48
Cardwl	9	10	N Tungs	73	80
Caroln	30	40	Norwn	137	140
Centx	6	6½	Pant Mn	15	17
Chalngr	65	—	Payet Rv	7	12
Chnl Cp	11½	17	Pery Rv	69	80
Coas Int	20	25	Princs	75	78
Colb Mn	52	55	Prsm Rs	14	17
Com Res	6	9½	QC Expl	14	16
Concrde	15	19	Radtn	410	490
Conjur	11	12	Remr Rs	12	14
Con Altr	31	35	Richwd	85	100
Con Clev	5½	7	Rimrck	17	20
Cop Mac	30	36	Rio Plta	54	58
Corvl Rs	25	30	Robn Ex	51	57
Covn Dv	55	56	Rysio Slv	30	35
Darsi Mn	7	10	Shasta	103	105
Decd Dv	60	65	Silmnc	3	—
Dictatr	5	5½	SPA Mn	3	6
Donna	5	7	Spir Ex	49	50
Drchstr	17	—	Strbrd	30	32
Dorita	11	—	Plaz Rs	26	30
Dynam	5½	9	Strlet	19	20
Eagl By	23	25	Stelak	4	7
Envoy R	47	49	Sunris	9	10
Ern Exp	22	29	Swm Lke	5	15
Fortu Isl	15	—	Tand Rs	80	100
Glvstn	140	—	Tanzil	12	16
Gary Mn	16	20	Teknl	17	20
Geogst	190	200	Tourng	60	80
Geo Dyn	75	—	Tornad	20	24
Gnt Metl	11	15	Arltn In	145	165
Geo Str	13	17	Twn Rvr	54	56
Ginlyn	3	3½	Unvx Mn	56	60
Gramra	15	22	Vanil Rs	24	27
Grt Worl	28	37	Vic Mn	4	7
Grn Prx	60	65	Wn Stnd	15	20
Gulf Titn	24	—	Whpsw	10	12
Hertz In	33	34	Yukn Gld	65	67

GRAIN MARKETS

WINNIPEG

	OPEN	HIGH	LOW	CLOSE
Flax—				
Dec	482	483	478	483
May	475	—	475	475
Jly	574	574	557	560
Rye—				
Oct		191	183½	187½
May				185
Jly	186	188	180¼	185¼
Oats—				
Oct	124½	126½	119⅝	122¾
May	118	—	—	118
Jly	122	125	119¾	122⅝
Barley—				
Oct	182½	182¾	180¼	182
May	178	—	—	178
Jly	191½	191½	189	190¾
Rapeseed (Vancouver)—				
Jly	417	423	408	423
Jan	420	427	411	426
Mch	366	—	—	366
Rapeseed (Thunder Bay)—				
Jun	424½	426	409⅞	424
Sept	428	429	415	426¾
May	366			366

CHICAGO

	Open	High	Low	Close
Wheat—				
July	283½	289	279½	284
Sept.	282½	285	275¾	278¾
Corn—				
March	—	202	196½	199½
May	297½	201	196½	196½
July	221	226	219	223¼
Oats—				
July	Unq.	107½	104¾	106¾
Soybeans—				
March	630	640	607	613
May	721½	632	602	607
July	1190	1134	1108	1130

NET EARNINGS

Atlantic Coast Copper Corp. Ltd., year ended Dec. 31: 1972, $107,168 profit; 1971, $27,421 loss.

Biltmore Hats Ltd., three months ended March 31: 1973, $52,142 loss; 1972, $102,895.

Conwest Exploration Ltd., three months ended March 31: 1973, $277,500, 11 cents a share; 1972, $145,900, six cents.

Doman Industries Ltd., six months ended April 30: 1973, $2,305,000, 75 cents a share; 1972, $1,177,000, 42 cents.

Dylex Ltd., three months ended May 5: 1973, $595,000, 10 cents a share; 1972, $415,000, seven cents.

Kelly Douglas and Co. Ltd., three months ended March 31: 1973, $327,000, 12 cents a share; 1972, $495,000, 19 cents.

Kilembe Copper Cobalt Ltd., three months ended March 31: 1973, $490,000 profit, 13 cents a share; 1972, $62,000 loss, two cents.

Magnasonic Canada Ltd., three months ended March 31: 1973, $325,000, 25 cents a share; 1972, $278,000, 21.6 cents.

NSI Marketing Ltd., three months ended March 31: 1973, $210,000 loss; 1972, $180,000 profit.

OSF Industries Ltd., three months ended March 31: 1973, $259,915 profit, 12 cents a share; 1972, $48,550 loss, two cents.

Page Petroleum Ltd., three months ended March 31: 1973, $44,821, 3.4 cents a share; 1972, $23,525, 1.8 cents.

Revelstoke Cos. Ltd., three months ended March 31: 1973, $246,700 profit, 12 cents a share; 1972, $197,900 loss, 13 cents.

Ronalds-Federated Ltd., three months ended April 30: 1973, $450,000, 42 cents a share; 1972, $290,000, 35 cents.

Ronyx Corp. Ltd., six months ended March 31: 1973, $66,000, three cents a share; 1972, $173,000, seven cents.

St. Maurice Corp. Ltd., three months ended March 31: 1973, $149,260, 1.7 cents a share; 1972, $45,163, 4-5 cents.

Shaw Pipe Industries Ltd., three months ended March 31: 1973, $50,731, two cents a share; 1972, $202,376, 10 cents.

Sintra Ltd., year ended Dec. 31: 1972, $204,568, 77 cents a share; 1971, $128,018, 48 cents.

Travelways Ltd., three months ended March 31: 1973, $131,326, 14.6 cents a share; 1972, no comparable figures.

BROADMEAD PARK

AN OUTSTANDING CUSTOM-BUILT FAMILY RESIDENCE ON A CORNER LOT IN THIS BEAUTIFUL ESTATE.

ACCOMMODATION INCLUDES A FORMAL LIVING ROOM, LARGE DINING ROOM, OPENING INTO A HUGE KITCHEN AND FAMILY ROOM WITH AN ATTRACTIVE BRICK FIREPLACE. A DEN, UTILITY ROOM, POWDER ROOM AND STORE ROOM COMPLETE THE MAIN FLOOR, TOGETHER WITH A 2-CAR GARAGE.

UPSTAIRS THERE ARE 6 BEDROOMS, 3 FULL BATHROOMS AND AN EXTRA KITCHEN-FAMILY ROOM. DOWNSTAIRS, THERE'S A HEATED SWIMMING POOL AND A GAMES ROOM. THE LANDSCAPED LOT MEASURES 120'x102'.

This home has to be seen to appreciate the elegance of the design and comfort. Price $145,000. Come and see this with me.

HAZEL CLARKE

385-6634 or 386-2911

HOMEFINDERS WALL & REDEKOP REALTY LTD.

OPEN HOUSE
SAT. 2-5
1440 BEACH DRIVE

6 ONLY . . . Extra large condominium suites for sale. 2 and 3 bedrooms. 1685 to 2200 square feet. The finest seafront location in the city. Views from Willows Beach to Oak Bay Marina, Windsor Park and the Olympics.

WHYTE & GOWER
OAK BAY PROPERTIES
2227 Oak Bay Avenue
Phone 592-2407

THE BREAKWATER
ONLY 5 OF THE 16 UNITS LEFT

A new concept built especially for those who choose to enjoy boating, and those who wish to tie up at the back door. The park-like setting overlooking the entrance to Tsehum harbour is just 20 miles from the centre of Victoria. The semi-detached condominiums are architecturally designed and are of the finest construction, with a natural cedar finish.
These luxury homes are well priced at $53,196 and $57,482.

OPEN EACH WEEK
Friday and Saturday, 1 to 4 p.m.
COME AND VIEW OUR DISPLAY SUITE
384-8126 JOHN S. COLWELL 385-3018

Pemberton, Holmes

OPEN HOUSE

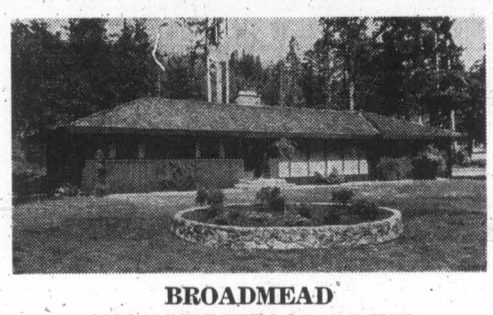

BROADMEAD
4604 AMBLEWOOD DRIVE
SATURDAY 1:30 - 4:30

1650 square feet of elegant living together with .4 acre of landscaped grounds. $59,500.

LEIGHTON NOBLE Res. 386-2955, 658-8968
MAYFAIR REALTY

SALES ENGINEER

Vancouver based company, in the concrete products industry, requires the services of a Professional Engineer (preferably Civil) to promote the sale and use of concrete pipe.

The successful candidate will carry out technical work involving specifications, design and installation, and will provide assistance to consulting engineers, municipal and other responsible officials regarding the application of concrete pipe. He will be required to furnish technical service to existing accounts as well as evaluate market potential and develop new business.

Incumbent will be a self starter and be able to communicate with people at all levels on an economic and a technical basis. He should be eligible for registration as a Professional Engineer in the Province of B.C.

Applications should include detailed personal resume of experience and earnings history together with an indication of required salary.

Reply in writing only to:

Mr. N. Leuchte
Sales Manager, Concrete Pipe
Ocean Construction Supplies Limited
P.O. Box 2300
Vancouver 3, B.C.

CITY TRUST APPOINTMENT

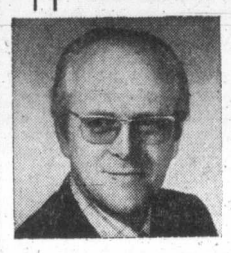

Mr. Samuel Belzberg, President is pleased to announce the appointment of Mr. Donovan C. Ball as Victoria Branch Manager, 1306 Douglas Street. Mr. Ball comes to City Trust with an extensive background in financial counselling. City Savings & Trust Company is a full service national trust company with offices in major cities in Canada.

VICTORIA'S LEADING Condominium Brokers

View by appointment only
Granite House
2100 Granite St.
$15,900 to $19,300

OPEN 2-4
Watson Manor
1000 McLure St.
1 Bedroom Suites
$15,000 — $17,950

OPEN 2-4
Myhre Terrace
TOWNHOUSES
3 Br. $27,950

OPEN 2-4
1440 Beach
Large 2 and 3 BRs
$48,850 — $76,750

Whyte & Gower
Oak Bay Properties Ltd.
2207 Oak Bay Ave.
592-2407

B.G. PUBLIC RELATIONS

LORNE GERMA

Lorne Germa consultant practioner announces the establishment of B.G. Public Relations to serve Victoria and Vancouver Island with comprehensive research, planning, communication and public analysis. Inquiries are invited to P.O. Box 1887, Victoria, or telephone 388-6114.

OPEN HOUSE — SAT. 2-5 p.m.
825 Leota Place—Off Searidge Drive

One of the best-planned houses available. Convenience and comfort reign in this brand new lovely Cordova Bay home. Sunken family room with floor-to-ceiling used brick fireplace, kitchen is a woman's dream, 3 bedrooms and 2 baths up, 2-pce. powder room and utility on main, marbleized shower en suite; den could be used as fourth bedroom, first-class materials and fixtures, full height basement with roughed-in recreation and games room, built-in outdoor barbecue. Magnificent entrance with wooden banisters and tasteful light fixtures give this home a special charm. $56,900.

ANNEMARIE BOLENDER
477-8653 or 477-1841
BLOCK BROS. REALTY

Coral Shores
1466 Dallas Road
Waterfront Luxury

We were gratified by your response to our Open House.

To date we have sold 4 of these Luxury Condominium Homes

Listed below are some of the fine features offered:
- Spacious living-dining area
- Dream kitchen with deluxe G.E. appliances, complete with dishwasher.
- Beautifully appointed bathroom.
- Choose from a wide selection of quality Harding broadloom.
- Controlled access
- Covered parking
- Quality at a fair price.

For your convenience our representatives will be available at Coral Shores to show you these lovely homes.

MONDAYS TO SATURDAYS 2 - 8

Mr. Trevor Milsted
Office 388-9172
Evenings 592-2550

Farmers & Merchants Trust
731 Fort Street, Victoria

8¼%
GUARANTEED INVESTMENT CERTIFICATES
CITY TRUST
City Savings and Trust Company
1306 Douglas Street
Phone 383-4141

Excellent Family Home
LUXURIOUS WITH UNSURPASSED VIEWS WITHIN THE 2½ MILE CIRCLE

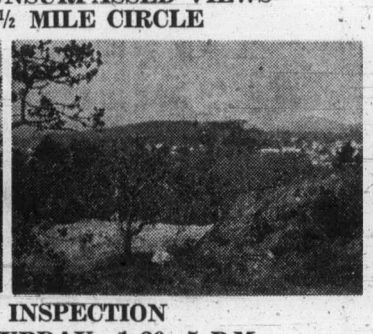

OPEN FOR INSPECTION
FRIDAY AND SATURDAY 1:30 - 5 P.M.

Quality constructed home with 4 large bedrooms, den, separate dining room, family room with fireplace, separate large sewing and laundry room and entertaining size living room with large floor-to-ceiling fireplace. Over 2,700 sq. ft. finished with extras too numerous to mention, like the spiral staircase, quality broadloom, two large sundecks, indoor barbecues, large entrance, etc. Priced at $58,000. This home is located at the top of Duke Street. Drive up Tattersal Ave. to Kathleen St. and drive approx. 2 blocks to Duke St. and turn right.

388-4271 RICK KINNIS 477-9394
J. H. WHITTOME & CO. LTD.
706 Fort St.

OPEN HOUSE SATURDAY, 1:30-4:30
4068 TUXEDO :: LAKEHILL DISTRICT

★ 2 Bedrooms (main) ★ 2 Bedrooms (basement)
★ Wall-to-wall living-dining rooms
★ Glass doors to sundeck ★ Red brick fireplace
★ Kitchen with eating area ★ New in 1968

INSPECT THIS HOME AND MAKE YOUR OFFER
ASKING $32,900
D. BECKNER
386-2111 477-4994
MONTREAL TRUST

The Rudyard Kipling
Oak Bay Waterfront
Prestige Homes

"ONE ONLY"—'PENTHOUSE' with 3 bedrooms, fireplace, two complete bathrooms.

"ONE ONLY"—4 bedrooms, den, 4 sets plumbing.

"ONLY A FEW"—Two bedrooms, two complete bathrooms.

All are luxury suites with new deluxe appliances. Soundproof and fireproof construction. Extra storage space. Covered parking.

OPEN TO VIEW SATURDAY, 2 P.M. - 5 P.M.
1420 Beach Drive
For Appointment Phone 382-9191 or 598-5622

CANADA PERMANENT
1125 Douglas, Victoria, B.C.

ANNOUNCING

CHANGE OF NAME

effective June 1st, 1973

From

CHAPLIN'S FUNERAL CHAPEL (1970) LTD.

To

CUNNINGHAM FUNERAL CHAPEL Ltd.

1155 Fort Street, Victoria, B.C.

Phone 384-5512 or 384-8626

We will continue the policy and tradition we have shared over the past two years in serving Greater Victoria with dignified, courteous funeral service within the means of all. Independently owned and managed.

George S. Cunningham

OPEN HOUSE

2128 - 34 - 38 Mills Road, Sidney

Fri. - Sat. 1 - 5 p.m.

3 NEW HOMES

Now ready for occupancy: — One 2-bedroom and two 3-bedroom homes. These quality homes are built to CMHA standards, have Living room, Dining room, Wall-to-Wall carpets, fireplace, Modern Cabinet Kitchen. Basement completely roughed in for extra bedroom. Priced from **$27,950** and very low down payments. Don't miss seeing these homes.

DOUG MacKILLOP—Res. 384-0308

C. N. MONTAGUE CO.

384-9318

65 LOTUS STREET

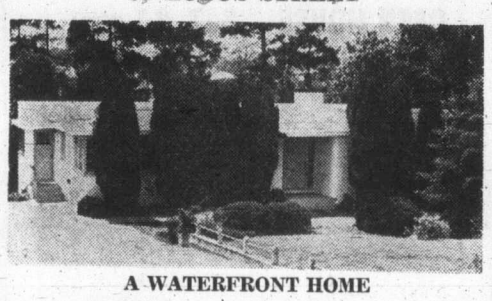

A WATERFRONT HOME

On the GORGE NARROWS adjacent to the new Gorge Hospital, will be open for your convenience on SATURDAY, 2nd JUNE, 2-4 p.m. This 1500 sq. ft. bungalow offers many interesting features including an excellent self-contained in-law suite facing the Gorge at ground level. Terrific value at **$45,900.** (M.L.S.)

Don't miss it. Let's talk trade.

Call **384-8126** MR. GREENE **385-0795**

Pemberton, Holmes Ltd.

Get Out Of The

RENT RACE

It doesn't make sense to rent when you can buy a Parkside Place Condominium.

When you rent, this is what you have to show for it.

NOTHING

But for only $148.00 per month along with a low down payment, here's what you gain.

— the privacy and security of your own home
— a handsome yearly equity build up
— an insured investment for the future
— pride of real estate ownership
— private large outdoor swimming pool
— free appliances, security patrol service, heat, water and cablevision paid for

Prices from $14,900 to $17,900

See the others and then see

PARKSIDE PLACE

Display Suite

Open House – Fri., Sat., Sun. – 2-8

Only 10 minutes from Downtown. Between Burnside and Tillicum Roads, off the Island Highway.

NACEL PROPERTIES LTD.

386-0070 – 24 Hrs.

Don't forget to ask about our buy back guarantee

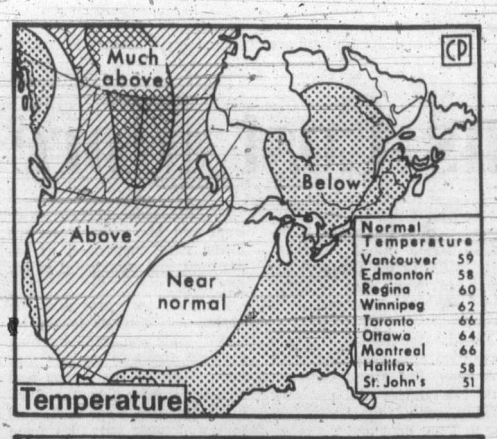

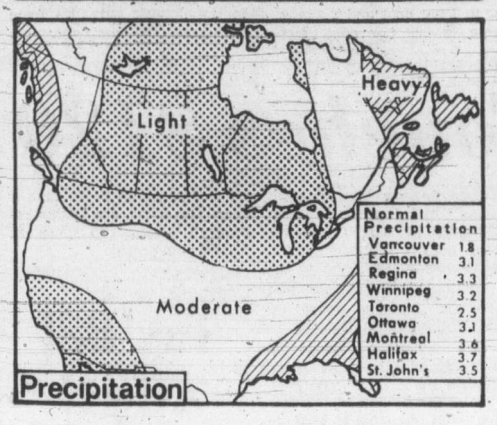

Promising Outlook

Another month of fair weather may be ahead for Vancouver Island if U.S. Weather Bureau's 30-day outlook is any indication. It calls for near-normal temperatures and moderate rainfall for most of Vancouver Island. Outlook, however, is not a forecast. Rest of Canada is expected to have varied weather, with temperatures below normal in the East and above normal in most of the West.

Maine Refinery

Canada Plans Tanker Block

OTTAWA (CP) — Canada will send a note to the American government stating that oil tankers will not be allowed to pass through Canadian waters to reach a proposed oil refinery in Maine, a spokesman in Environment Minister Jack Davis' office said Friday.

The spokesman said the cabinet had agreed with Davis' position that tankers should not be allowed to pass through Canadian waters to reach Eastport, Me.

Davis' decision was based on environmental, navigational, economic and international considerations, said the spokesman.

"A major oil spill could destroy the lobster fishery for time immemorial and no one in a New York restaurant would be able to get lobster again," said the spokesman.

It is not known when the note will be sent, said the spokesman, but it would have to be before June 11.

A conference is scheduled then in Augusta, Me., to decide if hearings will be held on the question of locating the refinery in Eastport.

The hearings could start June 18 but the spokesman said it is unlikely they will be held if the Canadian position is officially known in Maine.

□

U.S. Says Ban 'Not Mandate'

AUGUSTA, Me. (AP) — The head of Maine's department of environmental protection said today "there is no doubt" Canada's prohibition against Pittston Co. super-tankers using its territorial waters will affect the handling of the firm's proposed oil refinery application.

However, William Adams said: "The decisions made in New Brunswick or Ottawa are not mandates for action in Maine.

"Final disposition of Pittston's application remains the responsibility of Maine's board of environmental protection, and the board's ultimate decision will be based on all the evidence it receives.

"That evidence will include questions of adequate passage to and from the site."

The Canadian cabinet officially went on record Thursday prohibiting Pittston super-tankers from navigating off New Brunswick to get to the proposed refinery location at Eastport.

Pittston, based in New York, applied in April for permission to build a $350-million refinery in Eastport, a tiny coastal village on the Maine-New Brunswick border.

Ships Howls Continue

OTTAWA (CP) — The opposition parties continued to hound the government Friday for leaving four destroyers idle at east and west coast dockyards.

George Hees (PC—Prince Edward-Hastings) said in the Commons it is a "scandalous waste" of public funds.

He asked Defence Minister James Richardson if consideration has been given to transferring Local Initiatives Program and Opportunities-for-Youth funds to the defence department. The money would enable the naval branch to send young men to sea on the now-idle ships.

Richardson did not answer the question. But he said Thursday the ships may be sold because there is not enough money to man them.

Prime Minister Trudeau, under questioning from Lloyd Crouse (PC—South Shore), said the difficulty is the size of the defence budget. The government wasn't able to do everything it would like to do.

Crouse asked if, to avoid a larger fiasco than the Bonaventure deal, the prime minister would consult Richardson and Environment Minister Jack Davis on using the ships to beef up the coast guard.

The fishing industry would need more protection, especially if the government planned to extend Canadian fishing waters out 200 miles or to the edge of the continental shelf.

The Bonaventure was an aircraft carrier that cost the government millions of dollars to refit just before she was scrapped.

Trudeau said the government believes the fishing industry is getting good protection.

Richardson also said protection of the fishing fleet is adequate and the ships are not needed for fisheries patrol.

Hees said the Maritime forces command has recommended that instead of selling the ships they should be manned. Richardson said he has not received that advice.

The manpower problem, said Tommy Douglas (NDP—Nanaimo-Cowichan-The Islands), could be solved by matching the number of admirals in the naval forces with the same number of sailors.

The ships in question — the St. Laurent, Fraser, Ottawa and St. Croix — are tied up with skeleton crews on board. The St. Croix is at Esquimalt, the others at Halifax.

Suddenly There's $534 Million Extra

OTTAWA (GP) — When the government closed the books on its 1972-73 fiscal year, it found itself with $534 million more than expected.

Instead of the net loss of $1.917 billion it forecast as recently as February for the fiscal year ending March 31, the government found it needed to raise only $1.383 billion.

Figures released by the finance department Friday show that Ottawa had budgetary revenues of $16.6 billion and budgetary expenditures of $16.155 billion for a budgetary surplus of $445 million.

When Finance Minister John Turner brought down his 1973-74 budget Feb. 19, he forecast a 1972-73 budgetary balance, with revenues and spending equal at $16.3 billion.

Non-budgetary transactions —including such items as unemployment insurance and pension plan—were expected to require $1.917 billion, producing an over-all cash requirement of $1.917 billion.

VICTORIA'S CONDOMINIUM & APARTMENT CENTRE

Phone 385-8771

(ANYTIME)

Open House

1:30 - 4:30 p.m.

Daily Except Sunday

ROYAL ALEXANDRA

1450 Beach Dr.

Prime Waterfront

1- and 2-Bedroom Units

WILLOW COURT

190 Gorge Road

Overlooking Gorge Park

1-and 2-Bedroom Units

$22,000

JUNIPER PLACE

10046-5th Street

Sidney

2-Bedroom Townhouses

From $20,700

Trade your present home. Good financing available.

BROWN BROS. on Blanshard

"Since 1918"

SUPERVISOR OF CONSTRUCTION

for

School District No. 61 (Greater Victoria)

Responsibilities: planning, design, construction, scheduling, inspection and acceptance of capital projects, Architect and consultant liaison, budget control, planning and scheduling, co-ordination with municipal and other government departments, facilities planning (co-ordination with educational requirements), direction of staff.

Qualifications: A degree in Architecture or Civil Engineering or equivalent qualifications through practical experience and five years' experience in school board planning and construction; proven administrative experience at a senior level.

School Board capital expenditure: $2 to 4 million/annum.

Salary Range: $13,000 - $16,700 per annum.

Applications: In writing, stating age, experience, qualifications, references, must be received by the Personnel Officer, P.O. Box 700, Victoria, B.C. up to 4:30 p.m. on June 8, 1973.

Pemberton, Holmes Ltd.

1002 GOVERNMENT ST.

Proudly Presents Another Exceptional Listing (M.L.S.)

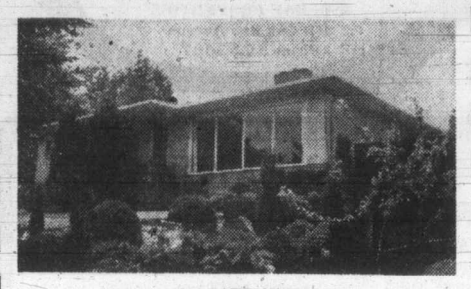

820 SAYWARD

(Off Pat Bay Highway at Elk Lake)

OPEN HOUSE SATURDAY 1:30-4:30

A fine 4 bedroom home on a secluded ½ acre. Barn or workshop at rear. Nice view. Impeccable landscaping. A beauty for **$45,900.**

384-8126 JIM WEST 382-1145

VOCATIONAL INSTRUCTOR REQUIRED

FOR BRITISH COLUMBIA VOCATIONAL SCHOOL

BURNABY

An Industrial Instrumentation Instuctor is required for July 2, 1973.

DUTIES

To instruct apprentice Industrial Instrumentation Mechanics.

QUALIFICATIONS

Should be familiar with one or more of the following processes: Pulp and Paper, Evaporation, Mineralization, Solid State Electronic Application in Industrial Instrumentation, Stationery Engineers Grade IV certificate or qualified to obtain same.

STATUS

This is a Civil Service position within the post-secondary education division of the Department of Education.

SALARY

$995 - $1200 per month with reclassification to scale $1100 - $1260 per month on completion of an "in service" training program.

Closing date of competition is June 4, 1973.

APPLY TO

The Principal
B.C. Vocational School—Burnaby
3650 Willingdon Avenue
BURNABY 2, B.C.

Telephone: 434-5722,
Local 406 for application

TRADE TRAINING OPPORTUNITIES

Pre-Apprenticeship Trade Training is offered by the Apprenticeship and Industrial Training Branch of the B.C. Department of Labour in the following trades:

MALASPINA COLLEGE (Nanaimo)

Automotive Mechanics

B.C. VOCATIONAL SCHOOL (Burnaby)

Glazier (16 weeks—starting September 4, 1973)
Sheet Metal Work

VANCOUVER VOCATIONAL INSTITUTE (Division of Vancouver City College)

Dental Technician/Mechanic

Entrance Requirements — Grade 12 or Equivalent
— 18 Years of Age
— Good Health
— Good Command of English Language.

All classes will be 22 weeks starting July 23, 1973 unless otherwise indicated.

The entrance requirements for all courses except Dental Technician/Mechanic are:
— Grade 12 preferred or minimum education level to meet the requirements for this occupation
— 16 Years of Age
— Good Health
— Robust Physique suited to the trade.

The training offered is designed to provide the trainee with a basic knowledge of the trade so that he will be more acceptable to employers as an apprentice.

Individuals accepted for training by the Apprenticeship and Industrial Training Branch of the B.C. Department of Labour will have all tuition costs paid. A subsistence allowance will also be provided plus one return fare to the school from the student's home, if applicable.

Applicants who are over 16 years of age and have been out of school over one year should contact their local Canada Manpower office. Adults enrolled in a course by the Department of Manpower and Immigration will have training costs paid by Canada Manpower. Persons who qualify may also receive training allowances and transportation allowance.

Application forms and further information can be obtained from:

Director of Apprenticeship and Industrial Training, B.C. Department of Labour, 411 Dunsmuir Street, Vancouver 3, B.C.

or: Apprenticeship and Industrial Training Counsellor, B.C. Department of Labour, Kelowna, Nelson, Prince George, Dawson Creek, Victoria, Nanaimo and Kamloops.

or: Principal of B.C. Vocational School or Community College where the course is offered.

or: Canada Manpower office nearest your home.

COMMERCIAL BUILDING

Wharf St. Waterfront

3 floors, approx. 4000 sq. ft. on each floor. Ideal for night club, restaurant, warehouse, offices, etc. Lot size approx. 50'x190'. For more information call

C. M. 'Bud' Forbes
652-2950 386-2111
MONTREAL TRUST

Introducing A Paradise on Uplands Waterfront

$295,000.00

Rithet Agencies Limited proudly presents the sale of one of Victoria's most beautiful properties, a custom designed and appointed home on two beautifully landscaped acres of choice waterfront. A majestic foyer invites you to a gracious livingroom with formal fireplace — beautiful guest size dining room, cosy den with old brick fireplace, master bedroom with deluxe dressing room and bathroom, ensuite, guest bedroom and bathroom, private study, maids room and bathroom, ultra French country house kitchen. An open staircase leads to four beautiful bedrooms, two bathrooms and a family room, most rooms are broadloomed throughout and have a panoramic seaview. The lower level houses a large family room with fireplace, laundry room, bathroom, storage, etc., double drive-in garage. Adjacent to the house is a large heated swimming pool complete with cabanas and built-in barbecue. The entire property, tucked away on a quiet cul de sac yet close to all amenities, radiates an atmosphere of elegance.

View from the Sea.

Viewed by Appointment Only and Exclusive with

Betty Shea

592-9213

Rithet Agencies Ltd.

OPEN HOUSE SAT. 1:30 — 4:30

CENTRAL SAANICH WATERFRONT

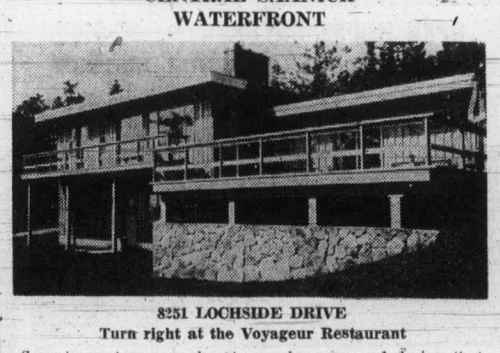

8251 LOCHSIDE DRIVE

Turn right at the Voyageur Restaurant

Sure to capture your heart—spaciousness and design that your family and guests will enjoy. Two step entry, slightly elevated living room and bedroom wing comprising two bedrooms. Large dining room. Colorful kitchen with those pleasing features. Lounge with desk and breakfast area. For quieter moments, a den tucked away in a unique manner. Conveniently arranged bathroom facilities. Excellent basement. Convenient and exciting features. Sure to bring a lifetime of pleasure. Three-quarters of an acre, delightfully treed **$79,000.** Be first to arrive.

Simon Flett in attendance.

Johnston and Company Limited

Open for Inspection — Fri. and Sat. — 1-5 P.M.

Marina Park Apartments

In Sidney, on Whitebirch Road

Enjoy the advantages of apartment living with a "pride of ownership"

The ultimate in luxurious living for those who love the ocean, love boating, and who recognize the very best!

One and Two-Bedroom Apartments Now Available

Priced from **$25,000.**

Canada Permanent

1125 Douglas Phone 382-9191

TION
ctoria)
n, sched-
ts, Archi-
planning
and other
co-ordina-
of staff.
il Engin-
ctical ex-
ard plan-
xperience
n/annum.
e, qualifi-
Personnel
) p.m. on

r workshop
$45,900.
82-1145

IES
ed by the
of the B.C.

ivalent

3, 1973 un-
xcept Den-
on level to
n

the trainee
he will be
Apprentice-
C. Depart-
. A subsis-
return fare
able.
and have
their local
course by
will have
ersons who
and trans-
can be ob-
aining,
nsellor,
Creek, Vic-
Community

KING FISHERMAN

All Weigh-In Stations Asked for May Slips

All anglers and weigh-in stations are asked to make sure all May entries are now in the mail to the King Fisherman office so that no one is left out of the May draw for prizes or the awards for Prince Buttons.

There will be 25 buttons for the heaviest fish in each of the saltwater classes and 15 buttons for the heaviest fish in each of the three freshwater categories, with five buttons reserved for river trout other than steelhead or rainbow.

Gold-plated buttons are awarded each month for the heaviest fish in each category. An angler may win only one button a year in each category, except the gold buttons.

Latest King Fisherman entries:—

SPRING CHINOOK

Deep Cove Marina
Eric Grant, 10490 West Saanich; 8.8, Deep Cove Marker, Hootchy Kootchy.
Tsartlip Boat Ramp.
J. Morgan, 1276 Dunsterville; 6, Willis Point, strip.
M. W. Howey, 9349 Maryland, Sidney; 5, Willis Point, Super Styrip Teaser.
A. W. Savage, 986 Ridgeway; 5, Senanus Island, Krippled Minnow.
James Bay Angler's Association.
J. Barnes, 41 Dock; 18.8, 15.8, 14.8, 11.10, 6.2, Brotchie Ledge, strip.
Mrs. L. Williams, 961 Tattersall; 10.2, 6.10, Church Island, strip.
Esquimalt Anglers' Association.
Gary Caton, 1043 Dunsmuir; 26.12, 5.8, Becher Bay and Chrome Island, strip and Krippled K.
K. Buxton, 3657 Raymond; 7.8, 7, Cape Mudge, hootchy.
Sooke Harbor Marina
Gerhart Hansen, Box 107, Sooke; 22.2, 19.8, Sooke, minnow.
J. Weightman, Box 49, Sooke; 14.4, Outer Harbor, herring.
H. Officer, RR No. 1, Sooke; 12.4, 5, Pelican Point, minnow.
John Frederik, 186 West Burnside; 9, Secretary Island, strip.
Bates Beach Resort.
Fred Brooks, 1840 Piercy, Courtenay; 24.4, Bates Beach, Ace High plug.
Greg Johnston, 2257 Downey, Comox; 22.1, Bates Beach, hootchy.
Fred Beach, RR No. 2, Courtenay; 19.12, Bates Beach, Buzz Bomb.
Jeff Luttrell, Box 3102, Courtenay; 19.8, Bates Beach, Rex Field Plug.
Stephen MacDonald, 2254 Downey, Comox; 19.3, Bates Beach, Rex Field plug.
Rae Yarmko, 196 Beach, Comox; 18.9, 11.7, Bates Beach, Rex Field Plug.
Winnie Streeton, Nottingham, Courtenay; 18.3, Bates Beach, Rex Field Plug.
Muriel Pederson, R. R. No. 2, Courtenay; 17.15, Bates Beach, Rex Field Plug.
B. Hickling, 1012 1st, Courtenay; 16.8, Bates Beach, Silver Horde Plug.
Robbie Pisto, Rodello, Comox; 16.8, Bates Beach, Wallace.
Jack Park, Hardy, Courtenay; 16, 15.3, Bates Beach, Rex Field Plug.
Ron McRae, 1265 Willemar, Courtenay; 15.12, Bates Beach, Tomic.
Ron McRae, 1265 Willemar, Courtenay; 15.12, Bates Beach, Tomic.
Anne Smith, 2940 Island Highway, Courtenay; 14.8, Bates Beach, herring.
Dennis Strand, 2280 McBride, Prince George; 14.7, Bates Beach.
Dorothy Phillips, 85 South, Delta; 12.3, Bates Beach, Tomic.
Burt MacDonald, 2254 Downey, Comox; 11.7, Bates Beach, Rex Field Plug.
Roger Cleverley, 10-1085 Piercy, Courtenay; 9.12, Bates Beach.
George Smith, 2940 Island Highway, Courtenay; 5.12, Bates Beach, herring.
King Coho Resort.
E. W. Kierstad, Courtenay; 22, King Coho, plug.
Bob Watters, 1759 England, Courtenay; 18.8, King Coho, Lucky Louie Plug.
Paul Roth, San Francisco; 18, 14, 12, plug and fly.
Gary Smith, Williams Lake; 18, Alaskan Plug.
Shirley Naswell, Powerhouse, Courtenay; 17.8, King Coho, Bucktail.
E. L. Gardiner, R. R. No. 1, Comox; 17.
Lyman Paradis, Listowel; 15.4, 15, Tomic Plug.
R. Harper, Victoria; 13.8, plug.
A. Adye, Comox; 13, Bucktail.
R. Watters, 1759 England, Courtenay; 12.8, Lucky Louie Plug.
Bill Fleming, Little River; 10.8, Seal Bay, strip casting.
E. Parker, Toronto; 10.6, fly and spinner.
James Mar, Comox; 7.8 Flashtail.
Seacroft Resort
Ron Gruber, 4503 West 1, Vancouver; 15.8, 8.12, Bowser, Flashtail.
Jack Kirby, 3973 Douglas; 7.14, Bowser, Herring Strip.
Shelter Bay Resort
Kim Sorenson, 9704 La Canada, Sunland, Calif.; 12, Quadra Island, Yellow Belly Lucky Louie.

LAKE TROUT

Ben's Marina
Eva Kerr, 2998 Colquitz; 3.10, Cowichan Lake, worm.
David Meredith, 608 Hillcrest, Nanaimo; 2.8, Cowichan Lake, worm.
Bruning's Food Store, Youbou
Hugh M. Cowan, 1857 Fairburn; 4.12, Cowichan Lake, Pearl No. 4 Flatfish.
Castaway Resort
I. M. Mitchell, Box 63, Lake Cowichan; 4.10, 3.7, 2.9, 1.14, 1.7, 1.6, 1.2, Cowichan Lake, Tom Mack and Flatfish.
Dave Aitken, Box 235, Lake Cowichan; 3.15, 1, Cowichan Lake, Tom Mack.
B. Kissinger, 2567 Vancouver; 1.8, Cowichan Lake, fly.
Gordon Reid, 3962 Carey; 1.3, Cowichan Lake, Flatfish.
Pat Pommelet, 872 Canterbury; 1.3, Cowichan Lake, Flatfish.

SMALL-MOUTH BASS

Royal Oak Esso Service Station
Kevin Bull, 654 Baker; 1.2, Prospect Lake, worm.
McKenzie Esso Servicentre
Larry R. Ellington, 928 Alexander; 2.4, Elk Lake, Crazy Crawler.
Zuiderzee Campsites
Myre J. C. Jeffery, 3060 Wishart; 3, Quennell Lake, Super Sonic.
Roy Wallman, Port Alberni; 2.8, Quennel Lake, Popper.
Martin Taylor, R.R. 2, Nanaimo; 2.8, Quennel Lake, Rapala.
J. Snare, 220 Simcoe; 2.4, 1.8, 1.4, Quennell Lake, worm.
Peter Sarakannas, 340 Wilson; 2.8, Quennell Lake, rapala.
Frank Glover, 2011 Cooke; 1, 1, Quennell Lake, Silver Fish.
Grant's Gun and Tackle Shop
Derry Wallman, 702 Balsam, Port Alberni; 4.7, 2.7, Spider Lake, worm.

RIVER TROUT
(STEELHEAD OR RAINBOW)

McKenzie Esso Servicentre
Milko Jadresko, 4149 Blenkinsop; 8, San Juan, roe.
Grant's Gun and Tackle Shop
Larry Hayes-Richards, 39-1111 Kendall, Port Alberni; 13.8, Little Qualicum, salmon eggs.
G. L. Danyluck, 206 3rd North, Port Alberni; 7.4, 6.3, Stamp River, Tee Spoon.
Nahmint Lodge
Anne Lee, 541 Churchill, Nanaimo; 6, Nahmint River, fly.

City Employees Mount Bicycles

SCOTTSDALE, Ariz. (AP) — Bicycles rather than automobiles will be used for short-distance errands by city employees. City Manager Dale Carter rented four bicycles after the city's gasoline supplier said gas supplies will be cut back 15 per cent next month. The bikes cost $15 each a month and are to be used for trips within a mile of city offices.

Lorimer Deputy 'Most Suited'

BURNABY (CP) — Municipal Affairs Minister Jim Lorimer said his new deputy minister, Bob Prittie, 53, former mayor of Burnaby, is the only person in the department with practical municipal administration experience and will thus "fill a gap. He was clearly the most qualified man for the job," Lorimer told a testimonial dinner for Prittie.

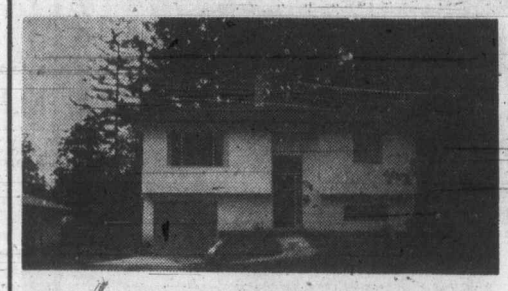

OPEN SATURDAY, 1:00 - 4:30 P.M.
1051 CHESTERFIELD STREET
$26,900 ! !

Fresh country atmosphere surrounds this 1½-year-old 2 BR. full basement home. W.W. throughout, plaster construction, raised hearth F.P. in LR. Yes, its on sewer in Saanich. Hurry, it won't last! Accepted.

BOB GARSIDE
CITY TRUST
City Trust 383-4141

OPEN HOUSE

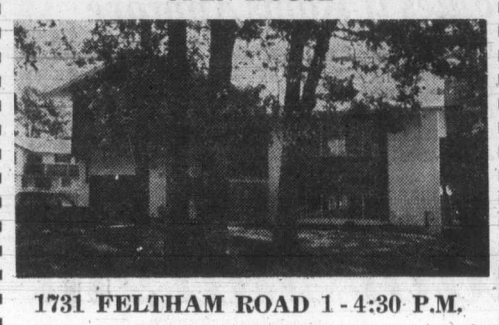

1731 FELTHAM ROAD 1 - 4:30 P.M.
Price $39,700

This lovely, 4-bedroom, 2½ bath, family home located across from 20-acre Lambrick Park, swimming pool, etc., on direct bus, 3 blocks Kmart Safeway Mall. Excellent schools, close by University. Quality broadloom throughout. Nicely landscaped with large oak trees.

For Private Showing Phone Mr. Loveday, 477-1009 Anytime

ISLAND HOMES LTD.

WATERFRONT WONDERLAND

$68,000
OPEN TO VIEW
SATURDAY, 1:30 - 4:30
8375 LOCHSIDE DRIVE
(Off Mt. Newton X Road)

One acre of beautif secluded miniature l house. For details o -SOLD- Central Saanich. A complete with boat one

384-8126 R. I. MURPHY 479-8089

Pemberton, Holmes

Victoria's
"Finest Condominiums"
2920 COOK STREET
"Castle Hill"
Luxury 2-Bedroom Suites

Surrounded with beautiful rock gardens and the use of famous Spencer Castle.

OPEN TO VIEW SATURDAY 2 - 5 P.M.
OR BY APPOINTMENT PHONE 382-9191

Canada Permanent
1125 DOUGLAS STREET

CHIEF COURT REPORTER
Salary up to $13,100
Department of Public Services, Yellowknife, N.W.T.

Chief Court Reporter will administer the court reporter group in the court services division reporting directly to the director of the department. The chief court reporter will also be expected to provide highly skilled verbatim recordings of proceedings in the supreme, magistrate and other courts as required and to produce transcripts for which he or she will be paid according to the rules of court of Alberta. The incumbent will be expected to travel extensively.
Related training and extensive experience is required.
Competition Number 80-2024. Closing date June 16, 1973.

TERRITORIAL TREASURER
Director of Administration

The government of the Northwest Territories is seeking a highly skilled administrator with heavy financial experience to head the Department of Administration. Responsibilities include direction centralized services in the area of:
1. Finance, Treasury and Accounting.
2. Systems and Computer Services.
3. Purchasing, Supply, Transportation and Warehousing, and
4. Personnel Administration.
The successful candidate will report directly to the executive committee of the government and will maintain close liaison with the members of the Territorial Council and with various agencies of the Federal Government.
Candidates must possess a degree in business administration, preferably at the Masters level, and a professional certification, together with several years of senior administrative experience. A knowledge of PPBS and Governmental financial systems will be a definite asset. In addition to a salary that will be of interest to the individual presently earning in the area of $25,000, a complete package of benefits, staff accommodation and removal assistance is available.
Competition Number 50-0293. Closing date June 16, 1973.
Applications including a detailed resumé should reach the
CHIEF RECRUITMENT OFFICER,
DEPARTMENT OF ADMINISTRATION,
GOVERNMENT OF THE NORTHWEST TERRITORIES,
YELLOWKNIFE, N.W.T.
on or before the closing date listed above.

M. P. TELLIER SECURITIES LTD.
TOP SALES AWARD

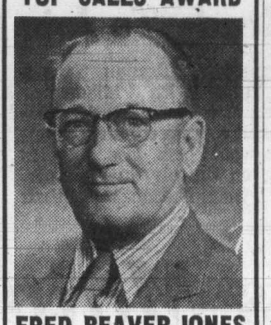

FRED BEAVER-JONES

Brian Woodason, R.I. (B.C.), Manager of M. P. TELLIER SECURITIES LTD., Real Estate Division is pleased to announce that Fred Beaver-Jones has won the REALTOR OF THE MONTH AWARD for May — with sales of property valued in excess of $100,000.00.

If you want action, call Fred and let an expert handle the sale of your property. Telephone 386-7551 or Residence 382-5981.

APPRAISALS
Done by our accredited appraiser,
VICTOR GOERTZEN
A.A.C.I.
for estates, mortgages, valuation day, etc. on residential and commercial properties.
THE ROYAL TRUST CO.
Phone 384-8001

FINANCE MANAGER
Excellent opportunity for a man to handle all facets concerning the retail finance of automobiles. Finance company or banking experience essential.
Excellent salary with company car provided. For appointment please call Mr. Boothman, 384-1144.
PETER POLLEN FORD SALES LTD.

Assistant Comptroller-Treasurer
for the
City of Victoria
Salary Range: $1,190 - $1,440 Per Month

APPLICATIONS are invited for the position of Assistant Comptroller-Treasurer for the City of Victoria. The Assistant Comptroller-Treasurer is responsible to the Comptroller-Treasurer for the preparation of financial statements, the general accounting, the preparation of debenture issues, and the City's insurance program, and other accounting and allied duties.

APPLICANTS should be certified as a C.A., C.G.A., or R.I.A. or possess a degree from a recognized university in commerce, or a certificate in municipal Administration with the finance option. Must have a number of years of financial experience with some supervisory and administrative responsibilities. Experience in Municipal finance would be an asset. A comprehensive fringe benefit program will apply including a medical scheme, group life, sick leave, superannuation and other allowances.

APPLICATIONS stating experience, qualifications, age and earliest date services available will be received by the Personnel Director, City Hall, Centennial Square, VICTORIA, BRITISH COLUMBIA, as soon as possible.

PLANNING OFFICER/
PROJECT MANAGER
A suitable individual is required to be responsible for the conduct of a comprehensive land use and urbanization study in the sub-region surrounding Calgary.
Appropriate experience and qualifications required.
Salary to $17,000
Apply immediately and in confidence to
Mr. A. R. Smith, Director,
Calgary Regional Planning Commission,
339 - 58th Avenue S.E.,
Calgary, Alberta.
T2H-OP3

OPEN HOUSE
SATURDAY 1:30 - 4:30

3671 KATHLEEN
(OFF TATTERSALL)

Large 2- or 3-bedroom home with rumpus room in basement. Situated on a high, secluded lot with panoramic views.

Asking $44,900
In Attendance
LEO PIGERT or EVAN WILLIAMS

Investors SYNDICATE REALTY LIMITED
620 BROUGHTON STREET 386-7721

"GREEN ACRES VILLAGE"
3-BEDROOM TOWNHOUSES
3060 HARRIET RD.

Master en suite with dressing area. Living room with decorative brick fireplace, dining room, kitchen with family sized eating area and glass doors onto concrete patio. RANGE/FRIDGE, full bath with SAUNA, utility room with WASHER/DRYER, large crawl space for storage and an extra room for bedroom, rec. room or storage. DOUBLE CARPORTS and fenced yards. 1329 Sq. Ft. $28,500 - $28,900.

OPEN DAILY
(EXCEPT SUNDAY)
2:00-4:30 and 7:00-9:00
PACIFIC STRATA SERVICES LTD.
386-2437

ADMINISTRATOR
DISTRICT OF MACKENZIE

Mackenzie is located 120 miles north of Prince George in the central interior of British Columbia. It is a professionally planned and developed community with an independent government. Current population is in excess of 5,000 and is expected to increase. Good educational, recreational and commercial facilities are established and being expanded to meet the requirements for an increasing population.

Applications will be received by the undersigned to June 15, 1973 for the position of administrator for the District of MacKenzie. This is a challenging position offering a 1973 salary scale of $16,800 to $20,160 per annum with excellent fringe benefits. The duties will include those of a Clerk and a Treasurer.

Applications should provide details of education, experience, marital status, references and should state when an interview can be arranged.

R. W. Currie,
Administrator, District of Mackenzie,
Box 340,
Mackenzie, British Columbia.

REAL ESTATE APPRAISALS
Valuations for Real Estate or Capital Gains Tax purposes, or for property purchases or sale, by qualified and experienced Appraisers. Sixty years of Victoria Real Estate knowledge is available. Your inquiries will receive our careful attention without obligation. Call
Ker AND Stephenson LIMITED
680 Broughton Street 385-3411

$75,000 AVAILABLE
for 2nd mortgages on commercial property
L. Parkin 386-7565

Blair House
Luxury Condominiums
978 Heywood Ave. on the Park
OPEN DAILY
2:00 to 4:30
(Except Sunday)
From $35,700
AL CHAUVIN
386-2437 Anytime
PACIFIC STRATA SERVICES LTD.
26 Bastion Square

OPEN HOUSE SAT. 1-5

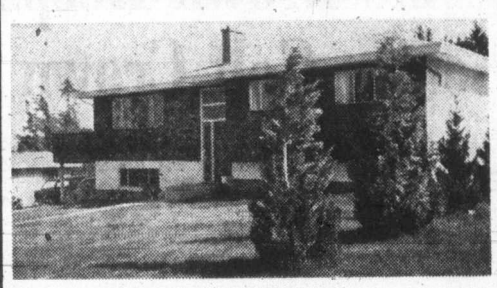

2151 PANAVIEW
Central Saanich

Delightful country — Low taxes. This exceptional home features torquinal floors in kitchen and entrance, also bathroom. Needs no waxing. Entire home features gleaming hardwood floors. Raised fireplace rock wall facing to ceiling. Large lot, nicely landscaped.

MRS. PAT FORBES 477-1841
BLOCK BROS. REALTY

Uplands Residence of Charm and Distinction
OPEN FOR INSPECTION SAT. 1:30 - 4:30

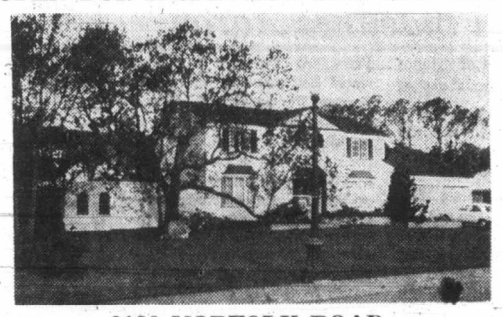

3180 NORFOLK ROAD

A truly first-class spacious house built in the Regency style in 1965 having good size landscaped garden with a southerly aspect on a quiet street in the heart of the Uplands. Featuring a circular entrance foyer and stairway, drawing room and family room open through French doors on to a split cedar fenced back garden, five bedrooms (master en suite including dressing room), four bathrooms, approximately 2,600 sq. ft. of living area, 6¾% mortgage may be assumed, many fine features make this an ideal family home. Price $78,500. For further information and prior appointment call:
PETER NASH, 598-3321 or 592-3473—JOHN BARNES, 598-3321 or 598-4243
JACK MEARS OAK BAY REALTY LTD.

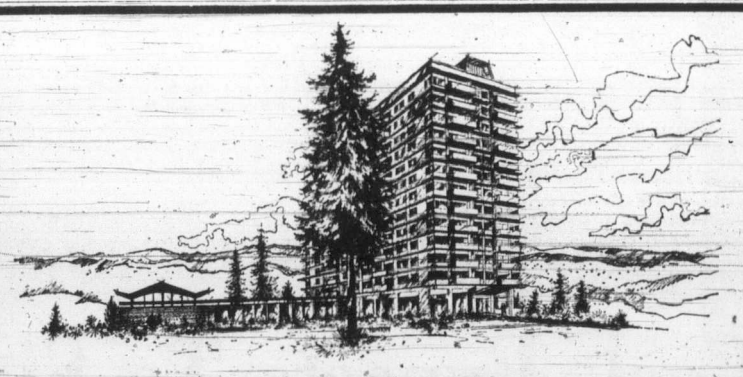

BICKERTON COURT
250 Douglas St.
NOW TWO-THIRDS SOLD
ESTABLISHED AS VICTORIA'S BEST VALUE IN CONDOMINIUMS
Isn't it time to see why for yourself?
- Heated indoor swimming pool and new landscaped patio.
- Tahitian recreation room and penthouse view room.
- One bedroom units from $22,000; two bedrooms from $31,500
- View 2 p.m. - 9 p.m. DAILY or BY APPOINTMENT

PACIFIC STRATA SERVICES LTD. – 386-2437
BICKERTON COURT 383-2214 JOHN JAMES 382-0032

Champ Displays One-Upmanship

MONTE CARLO (AP) — Middleweight champion Carlos Monzon demanded assurances Friday that Emile Griffith will be given dope detection tests before and after their 15-round fight tonight in which Griffith will try to win a sixth world title.

The move seemed to be a psychological poke to upset Griffith, who was found by the French Boxing Federation to have used a "cold tablet" stimulant before fighting Max Cohen to a draw in Paris in March.

Griffith proved to the satisfaction of the New York State Athletic Commission that the cold pill was prescribed by the official physician at the Palais des Sports in Paris, but he received a symbolic two-month suspension in France.

"The test business is fine with us," said Gil Clancy, Griffith's manager. "If you're fighting your 23rd championship fight and going after your sixth title, you have to come up with a better psyche than that to shake my man."

Burnaby Central Builds Lead In High School Track Meet

BURNABY — Burnaby Central Wildcats took a narrow lead after the first day of the two-day B.C. high school track and field meet at Simon Fraser University.

Wildcats, going after their third straight provincial title in the seven-year history of the meet, have 32 points after Friday's events, two more than runner-up Kitsilano.

New Westminster is third with 24 points and Oak Bay of Victoria is in fourth position with 20 points.

Claremont of Victoria has nine points, Mt. Douglas, the Victoria and Vancouver Island champions, has seven, Mount View has four points and Esquimalt has one point.

★ ★ ★

STANDINGS

	Pts.
Burnaby Cent.	32
Kitsilano	30
New Westminster	24
Oak Bay	20
John Oliver	15
Fraser Val. Christian	14
Point Grey	14
West Vancouver	12

Today's program is scheduled to get under way at noon.

Friday's program was described as "a mess" by one Victoria official, who said it finished an hour and a half late.

Main complaint by the coaches and officials was that the track had only six lanes instead of the regulation eight, forcing competitors with the slowest times to be dropped from some finals.

Oak Bay, which finished third in both the Victoria and Island meets, made a fine showing, especially in the boys' 400-metre final.

John Gage of Oak Bay was second to Peter Theodore of Burnaby Central and Grant Boland was fourth. Claremont's Tom Mitchell was third in the event.

Tim Page of Oak Bay was also second, losing to Gordon Graham of Kitsilano in the boys' 300-metre hurdles. Glen Barton of Esquimalt was sixth in the final.

There was one winner from Vancouver Island — Joanne Calverley of Nanaimo, who took the girls' discus event.

Bruce Vye of Mt. Douglas, which has won the B.C. title twice (1969 and 1970), finished third in the boys' 100-metre final, won by Trail's Harry Haley.

In the girls' 100-metre final, won by Hillside's Jean Sparling, Cheryl Blevins of Mount View was fourth.

Cindy Roberge of Point Grey took the girls' 400-metre final and Mt. Douglas' Cathy Sapsford finished sixth.

In the boys' 1500-metre steeplechase, Mike Grover of Vancouver Gladstone won and George Brandstetter of Claremont was fifth.

Three Mt. Douglas runners have qualified for today's finals, Kathy Bertoia in the girls 800-metre event and Ernie Carson and Fraser Syme in the boys 800-metre run.

In addition, Mt. Douglas teams in the boys' and girls' 4 x 100-metre relays are in the finals today.

Mount View's girls team and boys' team from Oak Bay are qualified in today's 4 x 100-metre relay events.

Richard Kirkham of Oak Bay is in today's 1500-metre final and two Claremont hammer-throwers, Don Tilley and Darryl Calder, qualified for today's competition.

★ ★ ★

BOYS

400 Metres — 1. Peter Theodore (BC) 50.2; 2. John Gage (OB); 3. Tom Mitchell (Cl).

Shot Put — 1. Larry McKinney (Cent) 50' 11½" (B.C. Record); 2. Scott Neilson (NW); 3. Geoff Staller (Kits).

Triple Jump — 1. Roland Nickles (ARG), 13.60 Metres; 2. John Sherstobitoff (GP); 3. Al Greenwood (BG).

100 Metres — 1. Harry Haley (SH) 10.8; 2. Gord U'Ren (BS); 3. Bruce Vye (MD).

300 Metres Hurdles — 1. Gordon Graham (Kits) 39.3; 2. Tim Page (OB); 3. Roger Pelat (BN).

Hammer Throw — 1. Scott Neilson (NW) 173' 11½"; 2. John Malinosky (ND); 3. Geoff Staller (Kits).

1500 Metres Steeplechase — 1. Mike Grover (Glad) 4:24.9; 2. Dave McGivern (VC); 3. John Ensing (FVC).

GIRLS

400 Meters — 1. Cindy Roberge (PG); 2. Caroline Van De Poll (WV); 3. Rosemary Coglin (Sardis).

Discus — 1. Joanne Calverley (Nan.) 125' 9½"; 2. Yvonne Goodwin (JO); 3. Cheryl Moffett (Chill).

100 Metres — 1. Jean Sparling (Hill) 11.8; 2. Tinker Robinson (CH); 3. Jeanette Shrimpton (BC).

High Jump — 1. Dawn Storey (WRE) 5' 6"; 2. Laurie Budd (Nan); 3. Mary Ann Schoenit (MCN).

Javelin — 1. Laurie Kern (HB) 144' 2" (B.C. High School Record); 2. Jeanette Dehaas (FVC); 3. Florence Bell (NW).

Key — BC — Burnaby Central; OB — Oak Bay; Cl — Claremont; Cent — Centennial; NW — New Westminster; Kits — Kitsilano; Arg — Argyle; GP — George Pringle (Westbank); SH — Stanley Humphries (Castlegar); BS — Burnaby South; MD — Mount Douglas (Victoria); BN — Burnaby North; ND — Notre Dame; Glad — Gladstone; VC — Vancouver College; FVC — Fraser Valley Christian; PG — Point Grey; WV — West Vancouver; Nan — Nanaimo; JO — John Oliver; Chill — Chilliwack; Hill — Hillside; CH — Crofton House; Wre — Windermere; McN — McNair; HB — Hugh Boyd.

Gabriel Ready To Join Eagles if Rams Approve

There is still one big snag but Roman Gabriel (right) has agreed to terms with Philadelphia Eagles. Gabriel is shown with head-coach Mike McCormack of the Eagles at a press conference announcing that the club would ask Los Angeles Rams to put a price tag on the big quarterback. That's the snag. An 11-year National Football League veteran and its most valuable player in 1969, Gabriel has been at odds with the Rams since they obtained quarterback John Hadl from San Diego Chargers. Gabriel's contract, which has two more seasons to run, provides the right for him to approve any trade.

Giants Maintain Margin Over Streaking Dodgers

Los Angeles Dodgers, the hottest club in major league baseball, stayed right on the tail of the San Francisco Giants on Friday.

Riding the strong right arm of Don Sutton, Dodgers edged Montreal Expos, 3-2, to remain one-half game behind the Giants in the National League's West Division.

Giants nipped Philadelphia Phillies, 2-1, with Willie McCovey's 11th homer of the season proving the difference.

It was the seventh straight victory for the Dodgers and the fourth consecutive win for Sutton, winner of seven of his last eight starts.

Sutton, who's allowed only five earned runs in his last 35 innings, lost his shutout in the seventh inning when Ron Woods doubled and later scored on a groundout.

Woods scored the other Expo run in the ninth inning when he smacked another double and scored on Ron Fairly's single.

But Sutton had his seventh win of the season wrapped up by then.

Dodgers scored twice in the first inning and added another run in the sixth off losing hurler Baylor Moore.

Joe Ferguson, the National League's runs-batted-in leader, upped his total to 43 with a sacrifice fly in the first inning.

At San Francisco, pitcher Ron Bryant helped win his eighth game by leading off the eighth inning with a double.

He advanced on a sacrifice bunt and scored on a wild pitch by Phillies' reliever Mac Scarce.

The win was the fifth in the last six games for the leaders.

Chicago Cubs, losers of an 8-7 slugfest with Atlanta Braves, had their lead cut in the East Division to three and one-half games when the second-place Pittsburgh Pirates scored a 9-6 win over Cincinnati Reds.

Richie Hebner powered the Pirates by driving in four runs, with a homer, double and sacrifice fly.

Willie Stargell added his 15th homer of the season for the Pirates, tops in the major leagues.

American League action was highlighted by the lowly Milwaukee Brewers, who blasted Chicago White Sox ace Wilbur Wood.

Wood, the majors' top winner with a 13-4 record, didn't last six innings as the Brewers raked him for 11 hits en route to a 5-3 win.

The decision stopped Woods' winning streak at five games. The lefthander had won 12 of his last 13 starts and had won two games in the same day earlier this week.

★ ★ ★

NATIONAL LEAGUE

Eastern Division

	W	L	Pct.	GBL
Chicago	29	20	.592	—
Pittsburgh	22	20	.524	3½
New York	21	23	.477	5½
Montreal	19	23	.452	6½
St. Louis	20	25	.444	7
Philadelphia	19	28	.404	9

Western Divison

	W	L	Pct.	GBL
San Francisco	33	20	.623	—
Los Angeles	31	19	.620	½
Houston	29	23	.558	3½
Cincinnati	27	22	.551	4
Atlanta	18	30	.375	12½
San Diego	18	33	.353	14

Houston 011 000 000— 2 8 0
St. Louis 200 020 00x— 4 8 0
Reuss 6-3, York (7) and Edwards; Cleveland 5-4, Segui (8) and Simmons.

Atlanta 003 000 500— 8 13 0
Chicago 301 300 000— 7 11 2
Harrison, House (4), Dobson 3-7 (6), P. Nelkro (7) and Oates; Hooton,Gura (6), Aker 1-4 (7) and Hundley. Home runs: Chicago — Santo (6th), Williams (7th and 8th). Atlanta — Garr (2nd).

Cincinnati 300 000 210— 6 10 0
Pittsburgh 005 020 20x— 9 10 2
McGlothlin, Sprague 0-2 (2), Hall (4), Borbon (6), Gullett (8) and Bench; Blass 3-3, Johnson (7), Rooker (7), Giusti (9) and May. Home runs: Pittsburgh — Stargell (15th), Sanguillen (6th), Hebner (4th).

New York 000 000 000 — 0 8 0
San Diego 400 000 00x — 4 9 0
Koosman 5-4, McGraw (8) and Dyer; Greif 4-5 and Kendall.

Philadelphia 100 000 000— 1 4 0
San Francisco 000 100 01x—2 5 0
Twitchel 3-2, Scarce (8) and Boone; Bryant 8-3 and Rader. Home run: San Fdancisco—McCovey (11th).

Montreal 000 000 101 — 2 5 0
Los Angeles 200 001 00x — 3 4 1
Moore 3-4, Walker (8) and Boccabella; Sutton 7-3 and Ferguson.

AMERICAN LEAGUE

Eastern Division

Detroit	26	21	.553	—
New York	24	24	.500	2½
Boston	21	23	.477	3½
Baltimore	20	22	.476	3½
Milwaukee	20	26	.435	5½
Cleveland	20	28	.417	6½

Western Division

Chicago	27	16	.628	—
California	25	20	.556	3
Minnesota	25	20	.556	3
Kansas City	28	23	.549	3
Oakland	24	25	.490	6
Texas	16	28	.364	11½

Chicago 000 010 011— 3 10 0
Milwaukee 001 121 00x— 5 14 0
Wood 13-4, Johnson (6) and Herrmann; Short 2-1, Lockwood (7), Linzy (9) and Rodriguez. Home runs: Chicago — Herrmann (4th); Milwaukee — Scott (5th).

Detroit 401 002 010— 8 12 0
Minnesota 000 200 100— 3 7 3
Coleman 10-3, Hiller (7) and Freehan; Kaat 6-3, Corbin (1), Goltz (5), Decker (8) and Mitterwald. Home runs: Detroit — Stanley (6th); Minnesota — Mitterwald (5th), Walton (3rd), Holt (3rd).

Cleveland 010 030 000— 4 6 1
Kansas City 200 100 11x— 5 9 2
Tidrow, Hilgendorf 2-1 (7) and Duncan; Drago 5-4 and Healy, Taylor (8). Home runs: Cleveland — Spikes (10th); Kansas City — Schaal (3rd), Bevacqua (1st).

California 003 020 000— 5 9 0
New York 100 001 000— 2 8 1
Singer 9-2, Barber (9), Sells (9) and Kusnyer; Kekich 1-1, Beene (4) and Munson. Home run: California — Berry (1st).

Oakland 110 000 000— 2 7 0
Boston 301 000 02x— 6 12 0
Hamilton 0-1, Fingers (8) and Fosse; Pattin 4-7 and Fisk. Home runs: Oakland — Bando (10th), Manguel (3rd); Boston — Fisk (9th), Petrocelli (8th).

Balt. 000 002 010 000 00—3 8 1
Texas 100 011 000 000 01—4 [illegible] 0
Alexander, Reynolds 1-3 (7), Jackson (14) and Etchebarren, Hendricks (7); Merritt, Dunning (6), Hudson (7), Focault (8), Paul 4-3 (11) and Billings.

Sport Today

TRACK AND FIELD

10 a.m. — Start of Vancouver Island Junior high school championships, finals begin at 1 p.m., Centennial Stadium.

MOTOR SPORT

10:30 a.m. — Start of two-day Victoria Motor Sport Club Grand Prix, Western Speedway.

CRICKET

2 p.m. — District Association; Oak Bay vs. Alcos, Windsor Park; Castaways vs. Cowichan, Beacon Hill Park.

SOFTBALL

6:30 p.m. — Stuffy McGinnis Men's Leagu; Bell's Men's Wear vs. Labatts, Heywood Avenue Park; Century Inn vs. Royal Oak Sporting Goods, Central Park.

MOTOR SPORTS

7 p.m. — Time trials for combined super-stock and stocker program, Western Speedway.

LACROSSE

8:30 p.m. — Vancouver Island Senior "C" League, London Boxing Club vs. Campbell River, Memorial Arena.

Capsule Wrapup

Ernie Brown Keeps Senior Golf Crown

LADNER (CP) — Defending-champion Ernie Brown of Vancouver McCleery shot par 72 Friday for a three-round total of 223 to win the B.C. golf association's fourth annual senior amateur championship at Beach Grove Club in Delta.

Brown, who shot 76 and 75 in the first two rounds, was two strokes ahead of second-place finishers Fraser McCrae of Vancouver Quilchena and Bill Thompson of Victoria.

McCrae had rounds of 76, 73 and 76 for a 225 total, while Thompson shot 72, 83 and 70.

In third place was Henry Mitchell of Vancouver Langara, with 76, 75 and 75 for 226. Vern Goodfellow of McCleery was 76, 74 and 77 for a fourth-place total of 227, and Ed Hill of Quilchena was fifth with 75, 78 and 75 for 228.

Illingworth Captain Again

HOVE, England (AP) — Ray Illingworth, all-round architect of English cricket's success until the end of last season, regained the captaincy Friday and will lead the team in test matches against New Zealand.

Illingworth deposed Tony Lewis, who captained England during the 1972-73 tour of India and Pakistan. Lewis was expected to be invited to take the captain's part again.

The choice came before the end of a trial match which pitted the team that toured the Indian sub-continent, led by Lewis, against a team of hopefuls under Illingworth.

Spasm Sidelines Aaron

HANK AARON of Atlanta Braves, 28 home runs shy of **Babe Ruth's** all-time career record of 714, Friday missed his fifth game of the Braves' current eight-game road trip because of back pains. The ailment was described as a muscle spasm . . . **Tom Okker** of The Netherlands, taking advantage of poor serves by top-seeded **Stan Smith** in the final game, eliminated the American ace from the French open tennis championships with a 6-3, 3-6, 7-6, 3-6, 6-4 victory. In women's play, **Chris Evert** of the U.S. reached the semi-finals with a 6-3, 6-3 win over **Helga Masthoff** of West Germany . . . San Francisco reports say that world heavyweight champion **George Foreman** will defend his title for the first time in mid-July in Canada. The reports indicate that the fight will be held in either **Montreal** or **Toronto** and carried on international closed-circuit television. Foreman's opponent will be selected from among **Larry Middleton** of Baltimore, **Oscar Bonavena** of Argentina, unranked German champion **Jurgen Blin**, and Spanish titleholder **Jose Urtain** . . . Former heavyweight champion **Muhammed Ali** said Friday he will fight Dutch heavyweight champion **Rudi Lubbers** in a 10-round bout Oct. 12 in Jakarta, Indonesia . . .

CFL Clubs Sign Newcomers

PLAYER SIGNINGS by Canadian Football League teams have been brisk . . . Saskatchewan Roughriders have announced the signing of **Walter Rhone**, 22, a 14th-round choice of Los Angeles Rams. The versatile Rhone can play at running back, wing back, wide receiver, on kickoffs and punt returns, at cornerback or safety . . . **Calgary Stampeders** have announced the signings of five Canadians . . . **John Farlinger**, a defensive back and **Rick Coleman**, a defensive lineman, both from the **University of Calgary**, **Dennis Kelly**, a quarterback from **Simon Fraser University**, **Paul Perras**, an offensive guard from **McMasters University**, and **Brock Fownes**, a linebacker from **Carleton University** in Ottawa . . . **Edmonton Eskimos** have signed linebacker **Bob Clarke** and split-end **Roy Beechey** both former players with the **University of Alberta** . . . **Montreal Alouettes** signed centre **Cam Innes**, 26 of **Windsor** and linebacker **John Adkins**, 23, who played at the **University of Nebraska** in 1971.

The Original Knight
SOLUNAR TABLES
When To Fish Or Hunt

According to the Solunar Tables calculated for this area, the best times for hunting and fishing today and tomorrow will be as follows (Times shown are Pacific Daylight Time):

TODAY			
A.M.		P.M.	
Minor	Major	Minor	Major
6:10	12:35	6:50	1:10
TOMORROW			
7:20	1:45	7:55	2:15

Major solunar periods, lasting 1½ to 2 hours; dark type.
Minor periods, shorter in duration, light type.

Esquimalt Rally Offsets Errors

	W	L	Pct	GBL
Seaboard Con.	7	2	.778	—
Century Inn	8	3	.727	—
Bell's M. W.	6	3	.667	1
Royal Oak S.	5	3	.625	1½
Mike's Sports	5	5	.500	2½
Port Angeles	5	6	.455	3
Labatts	4	6	.400	3½
Six Mile House	4	7	.364	4
CFB Esquimalt	5	9	.357	4½
Sooke Merchants	3	8	.273	5

Despite falling behind by four runs and committing eight errors, CFB Esquimalt came up with a Stuffy McGinnis Men's Softball League win Friday night.

Esquimalt scored two runs in the final inning to eke out a 5-4 decision over Royal Oak Sporting Goods at Central Park. Defeat dropped Royal Oak from second to fourth spot.

Trailing by one run, Dave Galloway opened CFB Esquimalt's last inning by drawing a base on balls and moved to second base on Reg Beauchamp's one-out single. Both runners were safe on a double steal and Galloway scored on a wild pitch, Beauchamp advancing to third base.

Randy Anderson, who committed three of the Esquimalt errors, drove in the winning run with an infield single.

At Sooke Athletic Park, Bill Polz pitched a two-hitter to spark Century Inn to a 3-0 shutout over Sooke Merchants. The win moved Century into second place, percentage points behind Seaboard Construction.

CFB Esqimalt 000 030 2— 5 5 8
Royal Oak 121 000 0— 4 3 1
Bob Dobbish and Dave Kirkwood; Jack Lundquist, Ken Fox (5), Gordie Warren (7) and Bob Gray.

Century Inn 100 011 0— 3 7 2
Sooke Merch. 000 000 0— 0 2 1
Bill Polz and Terry Oscarson; Wayne Stolth and Alden Govenlock.

Exhibition Park Racing Results

● Today's entries on Page 14

VANCOUVER — Results of thoroughbred racing, Friday at Exhibition Park:

First Race — $1,150 claiming, three-year-olds, six and one-half furlongs:
Mondicol (Frazier) $6.30 $3.70 $2.80
Berkley Queen (Dailey) 7.00 4.50
Royal Avon (Rawson) 5.30
Also ran: Humsing, Marishkas Gal, Helens Polly, Vermilion Forks, Be Dixie, Flames Delight, Golden Jeannie. Time: 1:21 4-5. Quinella paid: $26.60.

Second Race — $1550 claiming, two-year-olds, three furlongs and 150 yards:
Kay Cee Colleen (Chabara) $4.20 $2.90 $2.40
Tam O'Mine (A. Smith) 3.60 3.20
Twightlight Romance (J. Arnold) 6.10
Also ran: A Little Chilly, Lady Minto, Moochie, Apache Feather, Snow Patch, Half Asleep. Time: 0:43 4-5.

Third Race — $1550 claiming, three-and-four-year-olds, six and one-half furlongs:
Mr. Buffy (Broomfield) $4.30 $3.60 $3.20
Too Many Things (Terry) 11.70 6.80
Clear The Way (A. Smith) 7.60
Also ran: Sailors Quest, Mainmast, High Harmony, No No Mac, Fair Magic, Tide Lake, Double Refure. Time: 1:20 4-5.

Fourth Race — $1,550 claiming, four-year-olds, six and one-half furlongs.
Similkameen (Munoz) $4.10 $3.40 $3.00
Rullah World (A. Smith) 4.60 4.20
Crystal Comet (J. Arnold) 5.80
Also ran: Ediths Boy, Shock'm, Rages Reward, Little Magog, Temple Star, Just You, Hypertwin. Time 1:20. Exacto paid $22.

Fifth race — $2,025, claiming, four-year-olds, six and one-half furlongs.
Highland Bell (Chabara) $44.50 $12.80 $5.40
Old Times Again (J. Arnold) 3.90 2.70
Gemini Mac (Furlong) 2.90
Also ran: Double Ending, Level-off's Star, Mr. El Con, Conak, Petite Vixen, Braid Hills. Time 1:20 1-5.

Sixth Race — $2,155, claiming, four-year-olds, six and one-half furlongs.
Cindy's Kin (Olguin) $19.10 $6.80 $4.80
Jubies Sister (Munoz) 3.80 3.00
Raider Boy (Blanco) 7.70
Franks Idol, Neverawake, Patrick's Pal, Pappas Key, Court Request, Craig D. Jr., Great Guns, Rose. Time: 1:20. Exacto paid: $53.10.

Seventh Race — $2,665, claiming, four-year-olds, six and one-half furlongs.
King Pit (Olguin) $7.60 $3.30 $2.70
Friskey's Charm (Swatuk) 3.10 2.50
Spooky Lukey (Terry) 3.80
Also ran: Ebony Nick, Tawasentha, Magic Haig, Comax. Time: 1:19 1-5.

Eighth Race — $2,765 claiming, four-year-olds, six and one-half furlongs:
Jakshot (Frazier $8.90 $5.30 $3.90
Solar Drive (Cuthbertson) 8.50 4.80
Sir Darcy (Chabara) 3.80
Also ran: Kippynite, Open Stock, Lace Princess, Ardent Runner, Mernie Lou, Lady Vancouver. Time 1:47 1-5.

Ninth Race—$1,550 claiming, four-year-olds, six and one-half furlongs:
Wee Jock (Frazier) $23.70 $8.10 $4.70
Horrify (Sandoval) 4.00 3.10
Amawebb (Kilborn) 8.60
Also ran: Duffy Hill, Icy Stare, Keen Dee, Count The Spots, Whiskers, Fallen Reign. Time 1:21 1-5. Quinella paid $31.50.
Attendance: 8509. Mutuel handle: $555,701.

Sunday, June 3
RENTON HANDICAP
$7,500 Added
Doo-Dah.
Longacres
Spend the day.

TERRY FORSYTH

HAS WON 5 OUT OF 7 MAIN EVENTS THIS SEASON!
THIS SATURDAY
he has his NO. '14' SUPER STOCK ready to go.
Can he make it — 6 MAIN EVENT WINS?
★ Super Stocks ★ Stock Cars
● 8 BIG RACES ●
Time Trials: 7 p.m. Racing: 8 p.m.
Adults: $2.50; Students: $1.75; Kids, 6-12: 50¢
WESTERN SPEEDWAY

Cook Expects To Sign with Flyers

By STAN COOPER

Dale Cook will be in Philadelphia, Monday, and it's almost certain that the former Victoria Cougar will sign a professional hockey contract with the Flyers.

Cook, taken in the fourth round of the National Hockey League's draft of over-age juniors last month, said Friday he expects to sign with the Flyers "but the details have all been handled by my lawyer."

Herb Pinder of Saskatoon has been representing Cook, who scored 46 goals and earned 49 assists while captaining the Cougars last season in the Western Canada Hockey League.

Speaking from his home in Gimli, Man., the husky left winger said he has been instructed to report to Philadelphia, along with a number of other draftees, for a Monday press conference.

Cook was taken in the sixth round of the World Hockey Association's draft by Quebec Les Nordiques but he hasn't heard from their executives.

Another Cougar grad, right-winger Terry Ewasiuk, is still waiting for Pittsburgh Penguins to begin serious negotiations.

Ewasiuk was taken in the sixth round of the NHL draft and was a fourth-round choice of the Chicago Cougars in the WHA.

"The Pittsburgh people said they would be here about the end of May," Ewasiuk's father said Friday from Smoky Lake, Alta., "and I expect to see them next week." Ewasiuk is handling contract negotiations for his son.

"Terry has had a call from Chicago but that's about it," he concluded.

Ron Andruff, another WCHL grad, expects to make up his mind soon on whether he will sign with Montreal Canadiens of the NHL or the Winnipeg Jets of the WHA.

Contacted at his Chemainus home, Andruff said he will be in Montreal on Wednesday to meet with Canadien general-manager Sam Pollock.

"I had a long talk with the Jets this week and they're very interested in me but I'll wait and see what Canadiens offer," he said.

Andruff, traded by Cougars to the Flin Flon Bombers in 1971, was a second-round choice of the Canadiens and the tall centre was the first player taken by the Jets.

In another development, Cougar general-manager Eric Bishop said Friday that winger Ed Boucha, a 20-goal scorer in Victoria last season, has been placed on the negotiation list of the Seattle Totems.

Boucha, a resident of Warroad, Minnesota, was overlooked in both the NHL and WHA drafts but was claimed in the supplementary round by the Totems, top farm team of the NHL's Vancouver Canucks.

Indianapolis 'Roman Circus' Rapped Bitingly

Associated Press

The rain-plagued, tragedy-marked 1973 Indianapolis 500-mile automobile race was termed "a Roman Circus," "lunacy" and a "savage aberration" Friday in biting editorial reaction across the United States.

Many of the nation's leading newspapers urged changes and drastic reductions in speed to eliminate the flaming crashes. There was a strong voice for elimination of the race altogether. Even the defenders of the event acknowledged that a review was called for after this year's injuries and deaths.

One driver, Art Pollard, was killed in a practice run during the trials. In the race itself, twice postponed because of rain, two drivers were seriously injured in fiery crackups. A pit crewman was killed. A number of spectators suffered injuries from flying debris.

"The Indianpolis 500 has begun to resemble nothing more than a Roman circus, where the principal entertainment was throwing Christians to the lions," commented the Charlotte Observer. "For safety and to restore the sporting aspects of the race, it would be wise to put limits on engine and body design."

The New York Times, in a editorial headed "Speedway Slaughter," said the fatalities could not be categorized as accidental deaths.

"What happened on the infamous Speedway has come to be a routine form of homicide," The Times added. "Such lethal circuses are in no sense justified by their morbid popularity. The prime issue is that of public safety and public morality (concern for human life).

"The 1973 debacle at Indianapolis deserves to be turned into tombstone and epitaph of a savage aberration in the world of Sports."

The Indianaapolis Star said officials and decision-makers should start doing some very hard thinking about next year's race, adding:

"They should be thinking about the disintegration of cars in accidents, about flaming fuel gushing from ruptured tanks about the vulnerability of spectators at the edge of the track.

"To sum it up, there is need for some deep attention to the safety of the race. It's essential, we think, to maintaining the standing of the '500' as the big one in auto racing."

The St. Louis Globe-Democrat called the Indy 500 "a mighty sick sports event."

"Public safety and common sense demand that the Indy promoters and participants make changes," the paper commented. "An event designed during the balloon age is not geared to jet-age performances."

The Cleveland Plain-Dealer commented:

"In 100 years, or even 10, scarcely anything will have less significance than the name of the winner of the 1973 Indianapolis 500 auto race. To put it plainly, nobody will give a damn. But in the processes of deciding that winner's name, two men were killed and two maimed, and a half-dozen spectators were injured. That's too great a price. This lunacy ought to stop."

The Chicago Tribune called for an end to the event. "It would be a triumph of common sense over fanaticism if the Indy 500 were ended."

Sports writers and sports columnists joined in the outcry, taking varying positions.

Dick Young of the New York Daily News insisted auto racing is not sport. "I just don't like them bloodying up our fun-and-games pages with their pseudo-sport."

Mike Kupper of the Milwaukee Journal commented:

"It is the blind reverence for tradition that has put auto racing on the hot seat.

"When tradition starts contributing heavily to death and serious injury, there is no place left for it."

Non-Winner Builds Kemper Golf Lead

CHARLOTTE, N.C. (AP) — Leonard Thompson, a tour sophomore, matched the course record with a seven-under-par 65 and established a two-stroke lead Friday in the second round of the $200,000 Kemper Open golf tournament.

Thompson's 36-hole total of 132, 12 under par on the 7219-yard Quail Hollow Country Club course, provided the 26-year-old golfer with his first lead as a professional.

Ken Still and Lanny Wadkins were tied for second at 134. Still chipped in twice for a 67 and Wadkins fashioned a solid 68 in the near-ideal golfing weather.

Tom Weiskopf, the first-round leader, slipped to a 70 with bogies on two of his last three holes and was three strokes off the pace at 135.

Charles Coody shot a 66 in the sunny, warm and nearly windless weather for a 136.

Extremely low scoring continued but some of golf's great names had their difficulties.

Australian Bruce Crampton, winner of three tour titles this year went from an opening 68 to a 77 and failed to qualify for the final two rounds with a 145 total.

South African Gary Player, making only his second start of the season in this country, also missed the cut. He bogeyed his final hole for a 70—145. Masters champion Tommy Aaaron also missed with a second round 74.

Arnold Palmer struggled to a hard won 73 and at 141 was a distant nine strokes off the pace. Lee Trevino had 69 for 139.

While Thompson is relatively unknown to many fans, he is something of a favorie here, having attended Wake Forest University.

Asked why he hadn't continued at Wake Forest and played more as a collegian, Thompson looked up in surprise and said:

"Stay? Play? I was there five years when I left and if I'd stayed 15 more, I still wouldn't have graduated."

He has playd well in recent weeks, finishing no lower than eighth in the three Texas tournaments and has been in the top 10 five times this season.

He birdied twice from about 10 feet going out and started his home-coming nine with three consecutive birdies on putts of 15, 15 and 20 feet.

Ben Kern of Toronto, the only Canadian in the field, carded a 71 Friday for 141.

Leonard Thompson	67-65—132
Lanny Wadkins	66-68—134
Ken Still	67-67—134
Tom Weiskopf	65-70—135
Charles Coody	70-66—136
George Johnson	73-65—138
Larry Ziegler	68-70—138
Jim Dent	69-69—138
Bob Shaw	70-68—138
Lou Graham	72-66—138
Art Wall	70-68—138
Rod Funseth	70-69—139
Wayne Yates	78-71—139
Lee Trevino	70-69—139
Dan Sikes	70-69—139
Sam Snead	69-70—139
Bert Greene	67-72—139
Mac Mclendon	67-72—139
Chi Chi Rodriguez	70-69—139
Al Geiberger	68-71—139
Bert Yancey	69-70—139
Dave Hill	71-68—139

Newest Bruin

Top draft pick of the Boston Bruins, Andre Savard, signed a contract with the National Hockey League club Friday. Terms were not disclosed but the Boston American said it was a multi-year pact for $450,000. Savard, 19, scored 67 goals and had a 151 points for Quebec Remparts last season.

Francis May Be Planning To Shed One Ranger Job

NEW YORK (CP) — Emile Francis, who rebuilt New York Rangers into a National Hockey League contender, will resign as coach but keep his post as general manager, it was learned Friday.

The 46-year-old Francis will likely be replaced as coach by Larry Popein, general manager and coach of Providence Reds, the Rangers' American Hockey League farm club, the New York Times says.

Francis holds three hats in the Ranger organization. He is one of four vice-presidents as well as general manager and coach.

"I don't know how he does it," says Fred Shero, coach of Philadelphia Flyers, who has an assistant coach and a general manager to work with.

A Ranger spokesman said he could neither confirm or deny that the club will have a new coach next season, but the Rangers scheduled a news conference for Monday.

"You'll have to wait until the press conference," the spokesman said. "There could be an announcement of a trade, or the signing of our top draft choice."

The Rangers picked right-winger Rick Middleton in the amateur draft May 15 after he was passed over by 13 teams. Middleton, 20, scored 67 goals for Oshawa Generals in the Ontario Hockey Association Junior A series last season.

Francis, 46, seems to thrive on hard work. His efforts resulted in the Rangers becoming a contender where once they were little more than doormats in the league.

He was appointed general manager on Oct. 30, 1964, and assumed coaching duties in the 1965-66 season. He gave up coaching briefly when Bernie Geoffrion took the post in the 1967-68 season, but the Boomer resigned in mid-season and Francis came back. He has been general manager and coach ever since.

Francis guided the Rangers into the playoffs in each of the last seven seasons without winning the Stanley Cup. This was supposed to have been the year for the Rangers, but they were eliminated in the semi-finals by Chicago Black Hawks 4-1.

Burrards Unable To Sign Weaver

VANCOUVER — Walt Weaver hasn't come to terms with the Western Lacrosse Association and it appears the highly-rated junior graduate will not play Senior "A" ball this season.

Weaver, the second pick in the WLA's first draft or graduating juniors, has signed to play with New Westminster Blues in the West Coast Senior "B" League.

The high-scoring product of the New Westminster minor system was taken by Victoria Shamrocks in the draft and subsequently dealt to Vancouver Burrards for three players and future considerations.

Weaver apparently wants to play in his home area, with the New Westminster Salmonbellies or Coquitlam Adanacs, and would not sign with the Burrards.

"We tried to make a deal with both Coquitlam and New Westminster," Burrard general manager Bob Parry said Friday, "but neither club was willing to give us a player of Weaver's calibre."

Burrards removed Weaver from their 20-man protected list, replacing him with Steve Matheson, another junior grad. Weaver is on the Burrard holdout list and cannot play with any other WLA club this season without the approval of the Vancouver club.

He will be a free agent next season and can try out with the team of his choice.

Oak Bay Favored

Defending-champion Oak Bay is favored to win again this year when the Vancouver Island junior high school track and field meet is held today at Centennial Stadium.

Oak Bay won the Victoria Zone championship last week. Runners up in the Victoria zone, Arbutus and Lansdowne should supply some stiff competition.

The four zones, Victoria, Sooke-Saanich, North Island, and Mid Island will be represented by a total of 54 schools in the championship.

Heats for the track events begin at 10 a.m. along with finals in the field events and the 1500-metre events. Finals for the track events begin at 1 p.m.

Emergency Surgery

CLEVELAND (AP) — Charles Chip Glass, a tight end for the National Football League's Cleveland Browns, underwent emergency surgery Friday for a blood clot in his groin.

Glass was listed in very serious condition.

He had surgery 10 days earlier to correct a back problem and had been expected to be released from the hospital today or Sunday.

Cougars Shine In Boxla Tops

Victoria Cougars of the Western Canada Hockey League might learn something from Esquimalt Teamsters of the Vancouver Island Intermediate "A" Lacrosse League.

Rick Laponte, who played defence for the Cougars last winter, is one of the top forwards for Teamsters this summer.

Lapointe had six goals and three assists Thursday night at G. R. Pearkes Arena in a 20-12 victory over Saanich Charman Pacific Realty. Lapointe's linemates also had a productive game. Darrell Deane had five goals and four assists and Jerry Cadwallader scored once and assisted on two goals.

Al McLaren, who was a forward for Cougars last season, topped Saanich point-getters with two goals and four assists. Steve Hepburn had four goals for Saanich.

To Brewers

MILWAUKEE (AP) — Milwaukee Brewers have purchased left-handed pitcher Rob Gardner from Oakland Athletics and optioned Ray Newman, another southpaw, to their Evansvalle farm club.

HENRICKSON & SON

SPEED QUEEN

QUALITY COSTS YOU LESS

ALL FABRIC WASHERS and DRYERS

WASHERS From $298

DRYERS From $218

Speed Queen's Guarantee

- 2 Years on All Parts and Labor
- 10 Years on Transmission
- Lifetime Guarantee on Stainless Tube
- 5 Years on Dryer Drums

All Models On Display

Dennis Henrickson

Henrickson & Son

849 YATES 388-4251

● FACTORY SERVICE DEPOT ●

Open Mon. to Sat. 9 to 5 p.m.

● Fri. 'til 9 p.m. ● Easy Terms

Northern Light brings an end to heavy whisky.

Wiser's Northern Light, a fast-growing Canadian favourite, is now in B.C. It'll open your eyes to how great a Canadian whisky can be.

We left out any trace of harsh or heavy taste. Instead you get superbly bright, smooth flavour that brings out the best in every mixer, and every occasion. Try it today. You'll see the light.

Wiser's Northern Light. One of the smoothest whiskies ever blended in Canada.

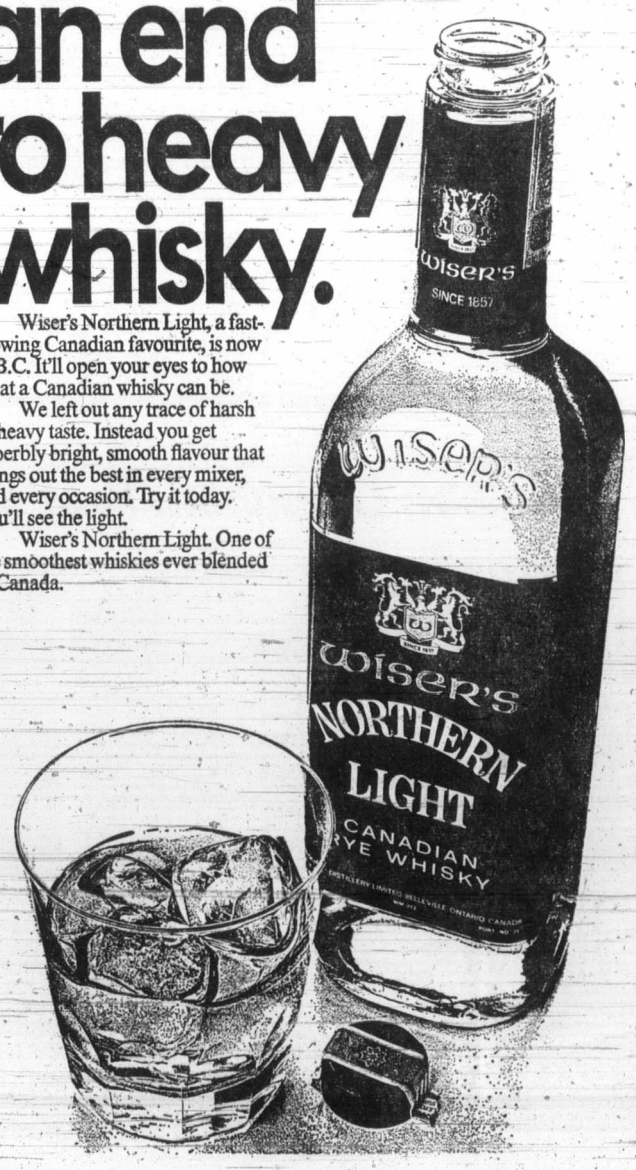

Quasar Color TV

by MOTOROLA

SPECIAL PRICES

ON ALL MODELS EXHIBITED AT THE JAYCEE FAIR, AS WELL AS FLOOR DEMONSTRATORS AND WAREHOUSE OVERLOAD SETS.

20" QUASAR II

97% SOLID STATE

Super sharp picture on Quasar's 'Bright Tube'.

SPECIAL $499

INCLUDING STAND

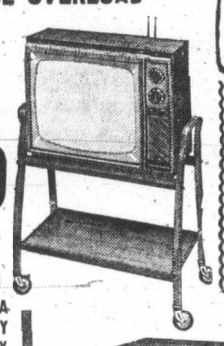

Congratulations to: MRS. VIOLET TOOMEY, 827 QUEENS AVENUE Winner of the Free Draw for the Motorola AM/FM Component Stereo at the Jaycee Fair.

YOUR OPPORTUNITY TO BUY A TOP QUALITY COLOR SET. BUY NOW AS QUANTITY IS EXTREMELY LIMITED. MANY JUST ONE-OF-A-KIND.

22" QUASAR II

97% SOLID STATE

SPECIAL $599

INCLUDING STAND

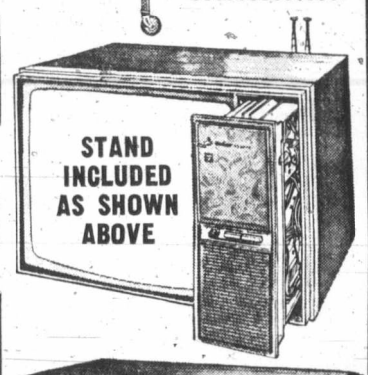

STAND INCLUDED AS SHOWN ABOVE

ALL MODELS ARE CURRENT 1973 AND FEATURE THE QUASAR COLOR SYSTEM.

- Instamatic One-Button Color Tuning.
- Works in a Drawer.
- Mini Circuits for Easy, In-Home Service.
- And Much, Much More.

26" COLOR CONSOLE

- 100% Solid State
- Black Matrix Picture Tube

SPECIAL $799

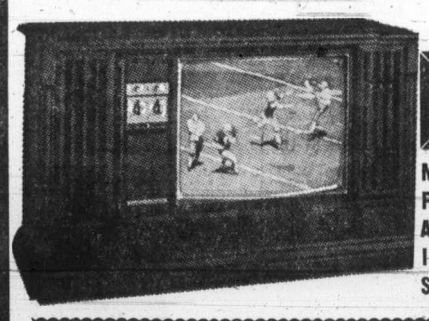

FREE HOME TRIAL ★ EASY TERMS

MANY TOP QUALITY — FINE FURNITURE, CONSOLE MODELS AT CONSIDERABLE REDUCTIONS IN PRICE DURING THIS SPECIAL SALE EVENT.

● QUASAR GUARANTEE ●

Motorola gives an excellent TWO YEAR parts and labor guarantee covering the entire set. In addition we are so confident of Quasar design and the fact that it will greatly reduce shop service, that we further guarantee that, if in the first FIVE YEARS you own the Quasar, we cannot at anytime repair that set in your home, then there will be NO LABOR CHARGE for that shop service.

COLORTRON TELEVISION LTD.

3180 Harriet (Just Off Burnside) 383-9113

Victoria's Quality Television and Stereo Centre

Open Tuesday through Saturday, 8:30 to 5:30

Turcotte Has Space Ready For Genuine Triple Crown

By AL COLLETTI

NEW YORK (CP) — In their Valley Stream home, not far from the big city racetracks, Ron and Gay Turcotte have been keeping a high gloss on their Triple Crown trophies.

In a sense, it's a makeshift Triple Crown, with the awards that make up the most honored combination in horse racing coming in different years.

But they are the top prizes in Ron Turcotte's crowded trophy case, awarded to the Canadian-born jockey for winning the Kentucky Derby twice, the Preakness twice and the Belmont Stakes once.

No Canadian native jockey has won the three classics in a single season. Turcotte is on the threshold of becoming the first.

"I don't think racing in general has given Ron all the recognition he deserves," says his agent, Joe Shiavone, better known around the tracks as Joe Shea.

"He's been among the top 10 jockeys for the last 10 years. He works well with everyone, and he's a credit to racing both on and off the track. He's a clean-living man who loves his family and home. Maybe winning the Triple Crown will bring him the credit he so richly deserves."

Ron married his hometown sweetheart, Gaetane Morin. Both were born in Grand Falls, N.B., and they have three girls—Lynne, 7; Ann, 5, and Tina, 4.

A huge Great Dane completes the Turcotte household in the Long Island community of Valley Stream.

A dozen years in the saddle have left the 31-year-old former lumberjack a bit on the grizzled side. But his senses seem to be keener than ever on the toughest racing circuit in the Big Apple.

Already this year, Turcotte has won more than $1 million in purse money and may surpass his total 1972 winnings of $2,780,626. Except for his first two full years as a rider, his mounts have never failed to win more than $1 million annually. And he has passed the 2000-mark in winners.

Two masterful rides aboard Secretariat turned the tables in Turcotte's favor this year. He rode the big red chestnut colt to a record-breaking win in the Kentucky Derby May 5 and then won the Preakness on May 19.

Still to come is the Belmont June 9, and everyone seems to think Secretariat and Turcotte only have to show up for the race to win the third leg of the Triple Crown.

Turcotte's agent admits that Secretariat's superiority in the Derby and Preakness is bound to scare off some of the opposition but he predicts there will be a field of five or six horses.

Five times there were only two starters in the Belmont — the last time when Man O'War beat Donnacona by 20 lengths in 1920.

Despite Secretariat's obvious buildup into one of the wonder horses of the century, the Belmont Stakes over the largest course in the United States is no pushover.

It is the oldest stake race in the Triple Crown and it has been a graveyard for more than one budding champion.

In 1969, Frank McMahon of Vancouver and Calgary approached the Belmont Stakes with his unbeaten superhorse, Majestic Prince, winner of the Derby and Preakness.

Trainer Johnny Longden didn't want to run the Prince in the Belmont — the horse was tired and underweight by some 100 pounds. But McMahon, hoping to have the first unbeaten Triple Crown winner, decided to go ahead.

Majestic Prince was beaten by 5½ lengths by Arts and Letters, owned by banker Paul Mellon.

For Longden, who was the guiding light for the colt as its trainer through nine straight wins, it was a bitter disappointment as he watched Willie Hartack perform in the Prince's saddle.

Longden was one of the seven jockeys who won the Triple Crown, riding Count Fleet in 1943. Born in Yorkshire, England, and raised in Taber, Alta., he was a jockey for 40 years before switching to training, winning 6026 races and earning $24,665,800 in purse money.

In 1964, Northern Dancer, owned and bred by E. P. Taylor of Toronto, wound up third in the Belmont, with Hartack aboard, after taking the Derby and the Preakness.

Eddie Arcaro on Citation completed a Triple Crown double in 1948 after winning on Whirlaway in 1941. There hasn't been a Triple Crown winner since Citation, and only eight horses have performed the feat in 54 years.

There have been other near-misses by Canadian owners, jockeys and trainers, and only one success.

Sir Barton, owned by the late Cmdr. J. K. L. Ross of Montreal, won the first Triple Crown in 1919. Johnny Loftus was the jockey.

Turcotte won the Preakness with Tom Rolfe in 1965, but missed in the Derby and the Belmont. Last year, Turcotte piloted Riva Ridge to victory in the Derby and the Belmont but lost the Preakness over a sloppy track.

Haslam
. . . in action tonight

Loophole Plugged

OTTAWA (CP) — The Canadian Football League has moved to eliminate the sometimes suspicious player suspensions that have allowed some teams to circumvent the strict 32-man roster rule.

The league executive made the move in the final day of its three-day annual meeting.

Previously when a player was suspended, he could be placed on a five-day trial without being returned to the team roster.

"It was felt that on occasion this was being used to abuse the roster rule," CFL commissioner Jake Gaudaur said.

Some clubs had been accused last season of putting a player on their suspended list at a time when they were preparing for a game, thus in effect giving these clubs one or more additional players to work with.

This year the suspended player must be accounted for on the team's 32-man roster before he can practise with the club.

Ballard To Pursue CFL Franchise Bid

TORONTO (CP) — Bill Ballard, vice-president of Maple Leaf Gardens, says he plans to pursue his bid for a Canadian Football League franchise despite a challenge from a new professional football league.

Ballard's application for a CFL franchise was turned down Thursday at the CFL's meeting in Ottawa because Ballard has not received the necessary permission to proceed from Toronto Argonauts who hold exclusive rights for the Toronto area.

"The league did not spell out that I must first seek clearance from Argos, but now that I have been given direction, I view that as a positive step," said Ballard.

"I will definitely speak to Mr. Bassett (Argo owner John Bassett) and I have a proposal that I believe will interest him."

At the same time, Ballard said he knows of someone who plans to put another football team in Toronto which would operate in a new league being formed by New York millionaire Robert Schmertz.

"I'm not at liberty to say who is behind the Toronto franchise in the new league, but the individual knows the football business and is 100 per cent serious," said Ballard.

Ballard said he thought his proposal for a second Toronto-area CFL team could be a viable alternative to the new league.

"It's my hope that two Toronto CFL teams would lead directly to a stadium in the city. Our franchise could play in the West with London and Halifax joining the East at a later date."

New Engine Buoys Hopes of Haslam

Fight fire with fire, or in Roy Haslam's case, new engine with new engine.

Haslam has put a new motor in his 1967 Chevelle and hopes to make up some ground on points leader Terry Forsyth starting tonight. Super-stocks and stock cars are on the program at Western Speedway with time trials starting at 7 p.m. and racing at 8.

Forsyth, going after a record fourth-straight main-event victory, had a new engine in his 1965 Chevelle when he won his third feature race in a row last Saturday.

Forsyth has 905 points on five main-event victories and three heat wins and has a 218-point margin over Haslam in the super-stock drivers' standings.

Only two other drivers, Bill Price in a super-stock and Rick Cudby in a stock car, have ever won three features in a row at Western.

Super-stock and stock car standings:

Driver	Pts.
SUPER-STOCKS	
Terry Forsyth	905
Roy Haslam	687
Bob Collins	615
Rick O'Dell	471
Larry Pollard	450
John Currier	305
Chris Van de Water	275
Jerry Ferrie	248
Vic Bing	186
Ron Hancock	183
STOCK CARS	
Rick Cudby	626
Tony Johnson	567
Orton Ker	358
Art Reedy	334
Al Wade	322
Tony Oxley	303
Mike Grute	238
Neil Moore	235
Roger Walker	190
Steve Morris	170

Riggs Waiting

LOS ANGELES (AP) — Bobby Riggs, who defeated Margaret Court in a highly touted tennis battle of the sexes, said Friday he had no commitment to play young Chris Evert in a $50,000 winner-take-all game.

The match was announced last month in Florida, but Riggs said: "There's been nothing set.

"I'm standing by waiting eagerly to see which one is the logical contender, which one has the best record."

Riggs said he had no choice among the women's players for his next match.

"They all say they can beat me, so let's see which one has the best record between now and when we can play."

Top Indy Rookie

INDIANAPOLIS (AP) — Graham McRae, a Wellington, New Zealand, native, well known on American racetracks, has been voted rookie of the year in Wednesday's rain- and wreck-marred Indy 500 auto race.

Relegation System Altered

LONDON (Reuter) — A three-up and three-down system of promotion and relegation will be introduced into the English Football Soccer League next season, the league's annual meeting decided Friday.

It will be the first change in the two-up, two-down promotion and relegation system for the two premier divisions since 1898.

The meeting rejected a proposal by Derby County for a four-up and four-down system, but immediately afterwards voted in favor of the three-up, three-down plan proposed by the league's management committee.

Under the new system, the three bottom clubs in the First Division will be relegated, while the top three in the Second Division will be promoted and the bottom three relegated. In the Third Division, the three top clubs will be promoted but the four bottom teams will be relegated as in the past. And in the Fourth Division, the top four clubs will again move up.

There will be no new clubs in English League soccer sext season.

The four clubs who finished at the foot of the Fourth Division — Colchester, Northampton, Crewe and Darlington — were all re-elected.

She sails from Victoria's front door right into Seattle's.

Take the downtown to downtown route.
You can beat the long drives and traffic with us.
You can also forget about the uncertainty of getting your car on the ferry. Because you can reserve both car space and a state room on the Princess Marguerite. And along with all these extras, you'll have a beautiful scenic trip.

Leave Downtown Victoria 5:30 p.m. Arrive Downtown Seattle 9:30 p.m.
Leave Downtown Seattle 8:00 a.m. Arrive Downtown Victoria 12:00 noon

For reservations and information 385-7771

CP Rail

At Exhibition Park

Racing Entries

VANCOUVER — Today's entries for thoroughbred racing at exhibition Park.

FIRST RACE—Allowance, $2,050, for three-year-olds, six and one-half furlongs:
Faith Lea (Furlong) 117
Heers Hope (Broomfield) 117
Majestic Silk 112
Danny Go Lightly (Hamill) 122
Double Circle (Munoz) 117
Avourneen (Swatuk) 112
Foreign Minister (Cuthbertson) 122
A. Sharp Chestnut (Kilborn) 112
Pursued (Olguin) 122
Prince Richard (Chabara) 122
Also eligible:
Starring Role (Dailey) 117
Talent Galore (Terry) 117
Girl Of The Times (Bianco) 112
Garden Song (Smith) 117

SECOND RACE—Allowance, $2,155, two-year-olds, nursery course:
Pirate Charger (Dailey) 115
Miss Hambleton (Brownell) 109
Euclidean (Munoz) 115
Dos Arriba (Swatuk) 120
Refundable (Sanchez) (A) 120
Tres Gris (Sanchez) (A) 117
Avec Plaisir (Terry) 115
Battling Craig (Jarnold) 115
(A) W. H. Macdonald.

THIRD RACE — Allowance, $1,720, for two-year-olds, nursery course:
Hizalti (Chabara) 118
Rough Draft (Bianco) 113
Dark Monkey (Hamill) 113
Qualitys Image (Jarnold) 113
Mann of Brass (Rawson) 113
Monkylea (Ulrich) 113
Detrimental (Dailey) 118
Swing Music (Estapper) 118
Monday Nite (Frazier) 118
Sammy Spats (Swatuk) 113
Also eligible:
Winds of Peace (Sanchez) 118

FOURTH RACE — Claiming, $2,025, for three-year-olds, six and one-half furlongs:
Jim Gatus (Ulrich) 119
Golden Whisk (Swatuk) 117
Lady High (Sandoval) 112
Mr. Pickles (Cuthbertson) 117
Easter Sweet (Frazier) 112
Hard to Beat (Chabara) 117
Dozanna (Estaper) 112
Pirate Queen (Terry) 112
Boots N'Saddles (Dailey) 117
Winnikim (Olguin) 112
Also eligible:
Fairburns Pride (J. Arnold) 112

FIFTH RACE — Allowance, $2,535, for four-year-olds, six and one-half furlongs:
Magic Shadow (Olguin) 116
Hard Runner (Hamill) 116
(a) Satans Brother (Sanchez) 116
Lord Brand (Bianco) 111
Taltos (Kilborn) 116
Salinian (Dailey) 119
Paldi Buck (McCowan) 106
(a) Garrys Choice (Cuthberson) 116
Mr. Hardnose (Terry) 119
Dancing Pearl (Rawson) 111
(A) Nand Sall.

SIXTH RACE — Claiming, $2,410, for four-year-olds and up, six and one-half furlongs:
(a) Gellally Point (Frazier) 119
Golden Dario (Smith) 119
Fox Trot Papa (Munoz) 122
Brillian Command (Terry) 117
(a) Cedar Champ (Frazier) 119
Oat Man (Swatuk) 122
Without End (Cuthbertson) 122
Hard To Know (Hamill) 119
Sails And Sunset (J. Arnold) 119
Buckskin Billy (Dailey) 119

SEVENTH RACE — Allowance, $3,440, for three-year-olds and up, six and one-half furlongs:
Ladyschmidt (Chabara) 112
Beau Cecil (Smith) 111
Proud Bird (no rider) 114
(a) Patti Ruth (Olguin) 110
(a) Al's Patient (J. Arnold) 115
Mince Meat (Frazier) 114
Silver Double (Broomfield) 114
Carry Sabres (Bianco) 120
Money Grabber (Swatuk) 114
Grand Bolero (Dailey) 118
(A)—A. May.

EIGHTH RACE — Handicap, $6,500 added, mile and one-sixteenth:
Willie Amber (Dailey) 115
Pimmie (J. Arnold) 111
Palingenesis (Ulrich) 108
Sutter's Dream (Brownell) 109
Kirk's Glory (Frazier) 117
Yalta (Smith) 109
Zandell (Sanchez) 118
Sunrise Song (Hamill) 112
Trochu Joe (Cuthbertson) 119
(a) Railway Charlie (Chabara) 114
(a) Leisure Road (Swatuk) 111
(A)—D. Morrison.

NINTH RACE — Claiming, $1,600 for four-year-olds and up, mile and one-sixteenth:
Admiral Prince (Smith) 120
V. Count (Cuthbertson) 120
Dochorton (Olguin) 117
Stockey Thicket (Rawson) 120
Scottish Crystal (R. Arnold) 120
Paddy Jones (Sanchez) 117
Nite Runner (Brownell) 112
Dicks Treasure (J. Arnold) 112
Rancho Grande (no rider) 120
Gin Lizzie (Furlong) 112
Also eligible:
Apologue (no rider) 120

HELP DOGS

AND CATS "GO" Elsewhere!

SCENT-OFF PELLETS stop pets fouling lawns, play areas, etc. and . . . SCENT-OFF "TWIST-ONS" protect evergreen, shrubs, garbage cans, etc. And the new SCENT-OFF "RUB-STICK" may be rubbed on most anything around your garden or home.

Available At
LAWN-GARDEN-PET-SHOPS
Mfg'd. by: Johnson Nurseries Ltd., Kingston, Ontario

at Color Your World you don't have to wait for a paint sale.

Check our everyday low prices on our top quality paint

YOUR HOME DESERVES THE BEST!
HI-HIDE GLOSS exterior
If one coat can do it, this is the paint that will do it. Available in a wide variety of colors.
7.98 gal. 2.59 qt.

NEW! WOOD STAIN
that won't streak, crack, blister or peel... and unlike conventional stains, they bead water like quicksilver.
Semi-Transparent
highlights the natural grain and texture of woods. 20 colors, including exciting modern tones. For interior and exterior woods, panelling and trims.
Solid Hide
highlights natural texture, hides flaws and imperfections in grain of wood. 20 advanced colors. For siding, shakes, shingles, trims, fencing.
7.98 gal. 2.59 qt.

Black Topped driveways look better. And last longer.
Tough winters and blazing summers break down the natural seal on the surface of your asphalt driveway. Then, water seepage through cracks and abrasions causes the driveway to heave, crack and disintegrate. Color Your World's exclusive Black Topper Driveway Resurfacer simply brushes on a fresh, black, waterproof surface.
A little Black Topper now can save you repaving bills for years to come. One 5-gallon pail covers an average driveway 10' x 50'.
11.88 5-GAL. PAIL
DRIVEWAY APPLICATOR
Combination squeegee and brush 2.49

THE PAINT THAT "BREATHES" MOISTURE OUT!
Our finest...
EXTERIOR ACRYLIC LATEX
No painty odor...Easy clean-up
White that stays white...
colors stay fresh longer.
15 decorator shades and White.
7.98 gal. 2.59 qt.

Our New Latex
TEXTURE PAINT
Flecked and stippled texture to decorate your walls . . . hide hairline cracks and surface imperfections. Simply roll on with thick-napped Dynel roller.
White with white flecks. Gallon 6.98
White with silver or gold flecks. Gallon 7.98

Granny Rocker
Solid comfort in solid birch!
Ready to paint, stain, antique or decorate with stencils.
21.88 each

We'll help you wallpaper your world, too
Hundreds and hundreds of patterns and designs, papers and textures, colors and murals in all price ranges. Dozens of bright new sample volumes. And custom-mixed paint to match your wallpaper choice.
SAVE UP TO 30%
On Stylist and Allure Patterns

Scratch SCRAPER-BRUSH 1.39 each
ROLLER COATER & TRAY 7½" mohair roller and metal tray set. 88¢ set
PLASTIC DROP SHEET Heavy duty, 2 mil thickness, for interior and exterior use. Size 8' x 12'. 99¢ ea.

Laboratory tests show our $6.98 Interior Latex is equal to or better quality than top line paints with advertised list prices of $10.95 to $12.95!
Color Your World
Our $12 quality paint costs about $7.
1561 HILLSIDE AVE. 388-7851
JUST ACROSS FROM THE HILLSIDE SHOPPING CENTRE
Open Monday, Tuesday, Saturday, 9 a.m. to 6 p.m.
Wednesday, Thursday, Friday, 9 a.m. to 9 p.m.

CARPETING

OPEN 'Til 9 P.M. Mon. to Fri.
OPEN Sat. and Sun. 'Til 6 P.M.

SHAG
Short, luxurious nylon shag on hi-density rubber backing. SQ. YD. 6.95

INSTALLED
SHAG carpeting, colorful and beautiful. Completely installed with FREE UNDERPAD. SQ. YD. 8.95

MANDEL
Interiors Limited
QUADRA at McKENZIE 479-7121

Molson Canadian. That's the beer.

Chess Tour

Czech Plans Visit

By RAY KERR
Colonist Chess Writer

A great Czechoslovak freedom fighter and chess grandmaster would like to say thanks to Victoria in person.

And he hopes to do it as soon as he's arranged his North American tour from West Germany, where he now resides.

Ludek Pachman was the coach of the Czechoslovak national chess team when the Russians invaded his country in August, 1969.

Instead of keeping quiet, or fleeing to the west for good, Pachman stayed home and kept denouncing the invasion which eventually landed him in the Prague state prison, where many other Czechoslovak liberals were sent to "repent."

Eloquent Plea

But Pachman kept fighting.

He managed to send out an eloquent written plea to many Western countries including Canada, and the Colonist at the time carried his moving account on its front page, following it up with several other articles.

But all this didn't sit well with the new Russian-dominated Czechoslovak regime, and Pachman was eventually reported to be near death. His captors attributed his injuries to a "fall in prison."

And while the chess world held its breath, Pachman recovered.

Petition Passed

Meanwhile, a Victoria committee spearheaded by Dr. G. L. Mares of 970 McBriar and Ray Vickers of 552 Victoria, began circulating a petition demanding that the Czechoslovak gavernment release Pachman and allow Mr. and Mrs. Pachman to leave the country.

The petition was signed by hundreds of people in the Capital Region and similar petitions were supported by thousands across North America, with the Colonist carrying several accounts of the action.

All this paid off several months ago when Pachman was finally released, allowed to leave Czechoslovakia and subsequently settled in Solingen, West Germany, from where he's been making a comeback in competitive chess as well as chess writing.

—Colonist photo by Alex Barta

Lift That Spade!

Official sod turning for University of Victoria's new physical education building was turned Friday as UVic president Hugh Farquhar got down real close to project. Building will cost $2.5 million and is expected to be completed in August next year. Centre will house large gymnasium, swimming pool, squash and badminton courts as well as classrooms, labs and offices.

Water Woes To Cease

North Saanich water committee chairman Ald. H. A. Taylor said Friday that an additional pump will be installed next week in the municipality's Dean Park Estates subdivision to increase water pressure.

About 35 homeowners in the subdivision decided Thursday to each send letters complaining of the inadequate water pressure to Mayor Trevor Davis, the municipality's six aldermen, and to Saanich MLA Hugh Curtis.

They pointed out that at certain periods, the water pressure dropped to zero and the only thing that came out of open faucets was air.

Taylor said that many of the homes in the area had newly planted lawns and during peak-use periods, the existing pump could not cope with the demand.

"The pump the area has been using produces 100 gallons a minute, and the installation of another pump with the same capacity should easily take care of the water pressure problem" Taylor said.

He also said that he is going to recommend to council Monday night that watering restrictions be imposed in the subdivision immediately.

"Even-numbered houses will be able to water lawns and gardens on the even days of the calendar while the odd-numbered ones can water on the other days," Taylor said.

The quota for the whole Dean Park area is 70,000 gallons daily, set by Central Saanich which provides the water from Elk Lake.

Taylor said a 500-foot well is currently being drilled on Dean Park Road to augment the water supply to the area.

"We are down 495-feet now and the well is producing about 20 gallons a minute," he said.

He also said the well will cost about $15,000 when completed.

Victorian Dancers Passed by Academy

One of the tougher aspects for aspiring young dancers has come and gone — for this year — in Victoria studios. Early in May, they took their major examinations through the Royal Academy of Dance, and the results have just come through.

Examiner Sonia Chamberlain put the dancers through their paces in the studios of Rae Burns, Bebe Eversfield, Sally Hanna and Wynne Shaw. Successful contendes and their results follow:

Pre-Elementary: Commended: Larraine Alexander, Jane Armstrong, Colleen Love; Pass: Angela Carter, Margo Fields, Sara Forrest, Kim Fowler, Esther John, Diane Leitch, Sandra Pierce, Cheri Roberts, Jennifer Sanders, Kathryn Todd, Carolyn Tregear.

Elementary: Highly commended: Robyn Richards; Commended: Cherrill Andrews, Nona-Lynn Avren, Vicki Chapman, Elizabeth Cowley, Susan Ferne, Lauren MacLeod, Karen Mar, Terry Shepherd, Karen Taylor, Annette Ullrich, Deborah Youell; Pass: Susan Berry, Anne Burnham, Jana Clazier, Laura Denoni, Karen Edgar, Debra Erickson, Mary Gaddes, Leslie Howe, Frances Jones, Kathy Kirk, Karen McCormack, Georgian Main, Sheila Marshall, Tanya Nobbs, Alison Peterson, Karen Peterson, Lisa Purves, Corina Radeck, Janet Seymour, Rosanne Stutter.

Intermediate: Commended: Joy Butterfield, Vickey Chapman, Kathy Duncan; Pass: Cherrill Andrews, Susan Blades, Connie Creelman, Linda Gammie, Margarte Oliver, Terry Wright.

Advanced: Highly commended: Anne Britten; Commended: Pamela Ferguson; Pass: Diane Garrett, Maura Hall, Debrah Lovett.

Boat Effluent Storage Sought

VANCOUVER (CP) — City council has asked for a medical health report about the possibility of requiring small boats in port to carry effluent storage tanks and may subsequently ask the B.C. government to introduce the necessary legislation.

PEETZ TACKLE

JEUNE BROS. FOR HIKING BOOTS

CLASSIFIED ADVERTISING
386-2121
YOUR KEY TO EXTRA CASH!
Sell those items around the house that you no longer use.
11 WORDS ONLY $1
VICTORIA PRESS LTD.

FREE
1 GALLON FREE WITH PURCHASE OF 4 GALLONS OF ANY COLOR. *Act now,* LIMITED TIME ONLY!
OLYMPIC STAIN
OLYMPIC STAIN
BUTLER BROTHERS
2046 KEATING X ROAD
PHONE 652-1121

COATS!!
Every Day is a SPECIAL DAY at "The Piccadilly"
NEW HARRIS TWEEDS
Just Arrived
Sizes 8 to 20

FOR MEMBERS ONLY
EUROPE
This is our third successful year of operating flights to Europe. All flights are Polar flights via Boeing 707 Jets equipped with movies, 6 channels of stereo audio entertainment, hot meals and beverages. Flights operate from Seattle directly to the continent under FAA regulations with U.S. registered aircraft and American crews. These are not charter flights which may be cancelled at the last minute!
ONE WAY & ROUNDTRIP
SPACE STILL AVAILABLE ON ALL FLIGHTS

Dates	Airshare	Dates	Airshare
June 11	$225	August 6 - 1 way	$225
June 11-June 27	$289	Aug. 6-August 22	$289
June 11-July 4	$289	Aug. 6-August 29	$289
June 11-July 11	$299	Aug. 6-Sept. 5	$299
June 25-1 way	$225	Aug. 13-1 way	$225
June 25-July 11	$289	Aug. 13-August 29	$289
June 25-July 18	$289	Aug. 13-Sept. 5	$289
June 25-July 25	$299	Aug. 13-Sept. 12	$289
July 2 - 1 way	$225	Aug. 20 - 1 way	$225
July 2-July 18	$289	Aug. 20-Sept. 5	$289
July 2-July 25	$289	Aug. 20-Sept. 12	$289
July 2-August 1	$299	Aug. 20-Sept. 19	$289
July 9 - 1 way	$225	Aug. 27 - 1 way	$225
July 9-July 25	$289	Aug. 27-Sept. 12	$289
July 9-August 1	$289	Aug. 27-Sept. 19	$289
July 9-August 8	$299	Aug. 27-Sept. 26	$289
July 16 - 1 way	$225	Sept. 3 - 1 way	$225
July 16-August 1	$289	Sept. 3-Sept. 19	$269
July 16-August 8	$289	Sept. 3-Sept. 26	$289
July 16-August 15	$299	Sept. 3-October 3	$289
July 23 - 1 way	$225	Sept. 10 - 1 way	$225
July 23-August 8	$289	Sept. 10-Sept. 26	$249
July 23-August 15	$289	Sept. 10-October 3	$289
July 23-August 22	$299	Sept. 17 - 1 way	$225
July 30 - 1 way	$225	Sept. 17-October 3	$239
July 30-Aug. 15	$289		
July 30-August 22	$289	Dec. 17 - 1 way	$225
July 30-August 29	$299	Dec. 17-Jan. 2	$319

AIRCLUBINTERNATIONAL
c/o AC INTERNATIONAL LTD.
765 HORNBY VANCOUVER 689-1511

SIMPSONS Sears
saturday shopper stopper
one day clearance
Shop Saturday 9:30 a.m. to 5:30 p.m. While quantities last! Personal Shopping Only, please

Women's Spring Co-ordinates
The latest styles and the greatest colours in a giant selection all priced to clear!
9.99 to 19.99
A great opportunity to boost your spring wardrobe right over the top! You'll love the up-to-date styles and spring colours. Plains and checks that are super mix and match mates. Selection includes pants, vests, skirts, jackets, blazers. Broken size range. Shop early for the best selection. High fashion at top value prices for one day only!
Personal Shopping: Women's Sportswear (7)

Sale — Women's Rainwear
THREE PRICE GROUPS
9.99 - 14.99 - 19.99
Smashing rainwear fashions that will let you shrug off a shower with a smile. Big, exciting selection includes the latest Spring and Summer raincoats and pantcoat styles, simple, detailed, wrap-coat, double-breasted. Choice of many fabrics and colours.

Squall Jackets
Lightweight and versatile the squall jacket is just great for summer sportswear. Two styles to choose from: one has a hood and drawstring bottom and the other has a snap-up collar and elasticized bottom. Red, White and Navy in sizes S.M.L. Not all sizes and colours in both styles so shop early!.
Sale Price, 3.99 Each

Cire Pantcoats
The ever-popular pantcoat, the everyday, everywhere topper that is fashionable rain or shine. Shimmering nylon cire makes it just that much better looking. Red, Beige, Navy and Tan in sizes 9-15. Not all sizes and colours in all styles.
Sale Price, 4.99 Each
Personal Shopping: Women's Coats (17)

Cool 'n' Sweet Summery Shifts
Shift for yourself in cool comfort all Summer long . . . bright and colourful to match your mood. Easy care, too, for no-fuss casual wear. Broken sizes, so hurry for the best selections!
Your choice 6.99
At-Home Wear (38) Personal Shopping Only

Super Price on all Nude Panty Hose
A shopper stopper feature that will really stop you in your tracks! Check that price again and compare the big value! All sheer panty hose, 20 denier, reinforced toe, nude heel. Honey Beige, Hint 'O Brown colours. One size fits 100-150 lbs. (18135)
Sale Price, ea. 44c
Hosiery (75) Personal Shopping Only

Exciting Prints in Cotton Fabric
Cast your eyes on these pretty prints. Florals and geometrics in summery colours, all great for sunshine toggery. 100% mercerized cotton, pre-shrunk, wash 'n wear, needs little ironing. (14715)
Sale Price, yd. 97c
Fabrics (36) Personal Shopping Only

Simpsons-Sears Hillside: 3190 Shelbourne Street. Lots of Free Parking . . . No Tickets, No Time Limit.

POGO

RIP KIRBY

BLONDIE

MARY WORTH

HI and LOIS

KERRY DRAKE

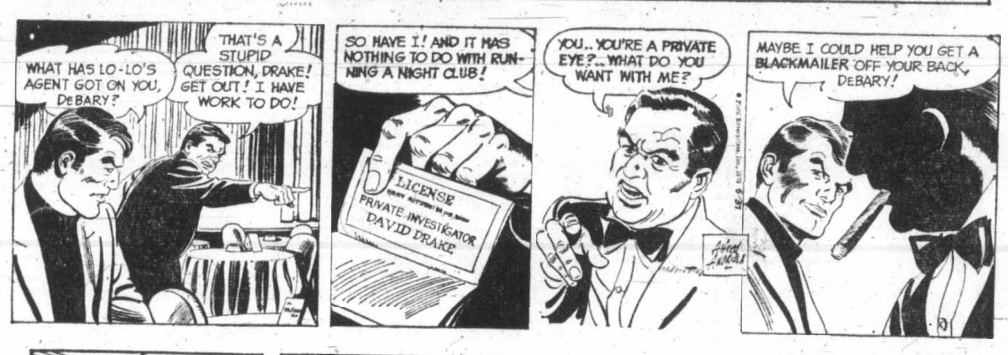

ARCHIE

JUDGE PARKER

LIL ABNER

MORGAN

M.V. Chesnut's Garden Notes

In my last column we discussed the raising of perennial flowering plants from seed, and I stressed the point that this is only practicable and worthwhile with kinds that start blooming in their second year of life. The slowpokes — the peony is a good example — may take five years or more before the first flower appears, and these are much better purchased as mature roots or plants.

Several readers have wondered why I am discussing seed-sowing so late in the season, long after the normal time for popping seeds in the ground; this is because we are dealing with perennials. Annual flowers, which live only the one year must be started early if we are to get some color in the garden before the summer is half over, but the perennials are not going to bloom this year anyway, so an early start is not required. Our object is to grow plants big enough and strong enough to come through the winter safely, and for this purpose most perennial seeds may be sown any time up to about the middle of July.

I know, through my mail, that some home gardeners have tried their hand at raising perennials from seed but became browned off and discouraged when their seeds didn't come popping up as rapidly and as vigorously as their sweet peas, marigolds and nasturtiums.

This is because the whole metabolism of the perennial plant is slower; the seeds take longer to germinate and the plant growth is sluggish compared with the go-for-broke annuals, Because of this, the seeds should be handled differently.

It is true, in theory at least, that perennials can be raised from a casual scattering of the seeds on the ground, for such is Mother Nature's method of propagation. In actual practice, though, it is difficult to give the tiny and delicate perennial plants the protection they need for a good start in life unless the seeds are started in pots or boxes.

Under these conditions you have complete control of the factors that govern germination and early growth: texture of soil, drainage, watering, how much sun and the like.

And you can protect the baby plants from the many ills and hazards of early life in the open ground — from being washed out by heavy rain, getting lost or forgotten, scratched up by the family cat, scorched by the midday sun, eaten by slugs or cutworms, or — and I have seen this happen more than once — pulled up in mistake for weeds.

Mind you, because I advocate sowing in pots or boxes, this doesn't mean you must have a greenhouse, nor even a coldframe or sunporch. Pots or boxes may be covered with plastic to retain moisture, making each pot into a tiny individual greenhouse.

Nor do these pots or boxes need clutter up the windowsills indoors at this season of the year. The best place for them, in fact, is outdoors in a shaded place, perhaps under the overhang of shrubs, perhaps in a corner of a roofed patio or carport.

Better keep them off the ground, though, to guard against grubs, small slugs or earthworms entering the pot through the drainage hole.

The soil for perennial seeds is about the same as for annual flowers and vegetables; a good all-round mixture is two parts good loam topsoil to one part dampened peat moss and one part coarse, gritty sand. Incidentally, a very good substitute for clean, coarse sand is Kitty Litter from the supermarket. The new light-weight soil substitutes such as Readi-Earth or Jiffy-Mix are very good indeed, being completely free from weed seeds, pests and pest eggs and plant diseases.

Some of the easier perennials to grow from seed will be discussed in this column.

Sydney Harris

I don't often feel what the Germans so untranslatably call the emotion of schadenfreude, but I must admit to this unlovely reaction when I read recently that the Saturday Review magazine was filing for backruptcy.

Schadenfreude (perhaps best translated as "pleasure in someone else's misfortune") springs out of a mixture of sorrow and resentment. I had been reading, and contributing to, the Saturday Review for many years, and was an old friend and fellow-crusader of its decent publisher, Norman Cousins, in our common advocacy of world federalism, nuclear disarmament, tennis, and off-color limericks.

•

When Norman sold the magazine to a California combine, I had doubts, but also hopes. Doubts that the new people would be as humane and idealistic as he, and hopes that they might on the other hand raise the level of that worthy magazine to attract a circulation of millions rather than mere hundreds of thousands.

Alas, as so often is the case, the doubts multiplied, and the hopes diminished. The magazine swiftly took on the look of a business enterprise more than an editorial achievement; selling seemed to take precedence over thinking, writing, and editing. Emblematic of this change was the blunt name of the new publishing company: Saturday Review Industries.

Now, whatever else a magazine has to be in terms of advertising and circulation, if it is to pretend to any quality beyond mere amusement, it must be an intellectual enterprise first of all. Not an "industry." Not a hyped-up medium for selling books, records, cultural artifacts, or mail-order fruit cakes.

•

A publishing firm of any pretension to seriousness is in the business of retailing ideas, not commodities. And, especially, one that is devoted to the arts, science, education and society must demonstrate that its prime allegiance is to the advancement of these fields, not to its own self-aggrandizement. The people who read it will quickly lose faith, and others will not be attracted to such a hybrid periodical.

I felt that all the time, and in something like a year, it came true. The magazine's failure, I feel sure, had little to do with its editorial content or its marketing strategies; it had to do, mainly, with the the aura of get-rich-quick mercantilism that seemed to saturate every issue, so that readers felt they were being manipulated by their abiding interest in the arts, science, education and society.

In my view, the new publishers betrayed the very values the magazine used to stand for; and it is kind of a sweet poetic justice that Norman Cousins was called in to take over the failing venture and combine it with his new World magazine. Virtue isn't often vindicated so fast these days.

Better an Oaf than a Knave

Melvin Maddocks

Nobody dares generalize any more, least of all about the young. But let us say for the sake of argument — and there will be argument — that certain of the young, in certain parts, use certain words with certain meanings.

The words for the day are "oaf" and "Knave." Like the haircuts of the young, these words vibrate with medieval connotations.

"Oaf" seems to spring out of the dark woods of fairy tales, scowling. A woodsman's axe rests on one shoulder. A rather dirty shirtwaist hangs out, and one stocking (usually the left) is falling down.

★ ★ ★

"Knave" is more of a city type. One visualizes him hanging around the castle stable with the guys, a piece of straw dangling cynically from his mouth. His eyes are never still.

The young use "oaf" and "knave" with an intuitive sense of their history. As in olden times, the terms are pejorative, reflecting the aristocratic status of the user even as they put down the peasants they are used upon.

Occasionally the young, in their moments of excess, will use both terms at once: "Oaf! Knave!" — even adding "Varlet!" for good measure. But mostly there is a clear discrimination.

★ ★ ★

As defined by his peers, the schoolboy oaf is, above all, awkward. He cannot walk through a room without rripping over a lamp, a vase of flowers, even an overstuffed chair.

He commutes between classes by reeling down corridors from side to side. Bump goes the left wall. Bump goes the right wall. Doors are for kicking.

The oaf's clothes are somebody else's: himself six months ago. At least two inches of ankles and wrists are always visible. The oaf is outgrowing everything, including his voice. It cracks like a creature in pain, and pain is that it causes others.

The oaf is sort of a mess,

★ ★ ★

and he wants to turn the world into himself. He litters. He chews on pencils. He swings at hedges like a drunken prize-fighter. He kicks at anything that moves, and a lot of things that don't.

The oaf greets a friend with bellows and pummeling. He shouts in his near ear. He pounds on his back. He breathes in his face. A friend always knows what an oaf has been eating. Mostly, peanut butter and potato chips.

All in all, a friend is lucky if he doesn't end up on the ground. If the friend is another oaf, he probably will.

★ ★ ★

When an oak smiles at you, his teeth pop. Boy, is his hair a sight! Adults who think all teenagers look alike are thinking of oafs.

If you know what's good for you, never ask an oak how he's doing at school.

Knaves and oafs have a running relationship. In fact, oafs often think knaves are their friends; they aren't.

Knaves think up jokes and egg oafs into committing them. Oafs get caught.

Knaves are team managers. Oafs are athletes — surprisingly, all that clumsiness disappears on the field. The knaves sit on the bench in their cool double-knits and yell: "Hit 'em again, oaf, harder, harder . . ." Then they comb their hair.

★ ★ ★

If oafs go with girls, girls' parents worry. Girls' parents think knaves, on the other hand, are so polite and well-spoken — for teenagers. Girls' parents know nothing.

Knaves pretend to laugh at teachers' jokes and scribble graffiti on the walls. Oafs mumble and break windows.

If an oaf charges through his days with the subtlety of a truck, a knave leaves the impression of going through life sideways. Angles, always angles.

★ ★ ★

The young may patronize both oafs and knaves, but they patronize oafs to their faces, knaves only behind their backs. The young hope they are neither, but if they have to be one or the other, they would probably choose to be a knave.

And they would probably be wrong. Oafs seem to disappear from the face of the earth at the age of 18. Knaves are inclined to be knaves all their lives, and when they do grow up, are they ever hard on the young!

James Bacon's Hollywood

HOLLYWOOD — The "in" drink in Hollywood these days is French white wine, preferably Pouilly-Fouisse, over the rocks.

Director **Billy Wilder** explains why:

"It's the drink of people whose doctors have ordered them not to drink booze." That takes in half the town.

★ ★ ★

Quote of the week: From **Bo Belinsky's** new book Pitching and Wooing.

Remember Bo? He was not exactly **Sandy Koufax** on the mound. He won only 28 games in his entire career as a major league pitcher but he was one of the game's greatest scorers off the field.

When Bo pitched here for the Angels, he had famous romances with **Mamie Van Doren, Ann-Margret, Tina Louise** and finally married playmate-of-the-year **Jo Collins.**

Well, Bo has given us these words to live by:

"Sex and baseball are as American as apple pie."

Years ago, when Mamie pressured Bo to marry her, he replied:

"Getting engaged is one thing! Getting married, hell, that's a whole different ball game."

★ ★ ★

Dean Martin and **Cathy Hawn** were going to take the ship back from the Bahamas where they spent their honeymoon. Dean balked when he found out the movie aboard was The Poseidon Adventure.

★ ★ ★

Another big fad in Hollywood is tennis, which makes it nice for golfers. You can now get a starting time.

Had always figured tennis as a heart attack game but **Bobby Riggs** has proved otherwise. And the other day at the Westside Racquet Club, first person to sign up for the southern California championship tennis tournament was Oscar winner **Karl Strauss** who is 85. He won the first Oscar ever given for cinematography in 1928 for Sunrise, starring **Janet Gaynor.**

And **Jack L. Warner,** who is pushing 80, plays tennis every Sunday — and well too.

Even **Jean Borotra,** "The Bounding Basque," who used to knock off **Bill Tilden,** is still going strong at the game at 74.

Tennis and wine keep you young.

★ ★ ★

Marlon Brando hired an attorney to help him with his Indian causes. First thing the lawyer did was to get "Wounded Knee" changed to "Whiplash."

★ ★ ★

Marisa Berenson of Cabaret fame once wore a topless evening dress while dining with her then boy friend **David De Rothschild,** heir to the banking millions.

The photographs saw print and the **Baroness Rothschild,** mother of David, was furious. The two will never marry because of it.

Marisa says the reason they will not marry is because her career has taken off since Cabaret and she intends to devote most of her time to it.

★ ★ ★

Apparently **Richard Burton** and **Marcello Mastroianni** have completed Morte a Roma in Rome. This could be the role that Burton needs.

It's a true story of the Nazi occupation of Italy in the Second World War during which the Germans picked Roman citizens at random and executed them in retribution for an underground ambush of Nazi troops.

The script is bound to cause controversy because it accused **Pope Pius XII** of failing to use his office to prevent the execution. Mastroianni plays a heroic Roman priest who confronts the Nazi commander, played by Burton, in an effort to save the innocent hostages.

It's a popular dramatic trick, both on stage and screen, to make a heavy of Pius XII in these situations.

But an archbishop friend of mine who was there in Rome during the Second World War said people forget that Germany was ruled by a madman who would have killed 10 German Catholics for each Italian executed. It was a tough spot to be in.

Pickets Left As Ship Sails

VANCOUVER (CP) — The Alaskan cruise ship Xanadu left Vancouver 17 hours behind schedule Thursday, leaving a group of picketing unemployed seamen still without jobs.

But the pickets, who prevented her sailing Wednesday night, nevertheless won a point in court, when Donald Ferguson Cruises Ltd. was refused an injunction against them.

The court was told longshoremen and a pilot had refused to cross the line of pickets at Ocean Wharves with signs protesting the hiring of non-Canadians on the ship.

The Xanadu, formerly the Polar Star under Canadian registry, now sails under the Panamanian flag with a Spanish deck crew.

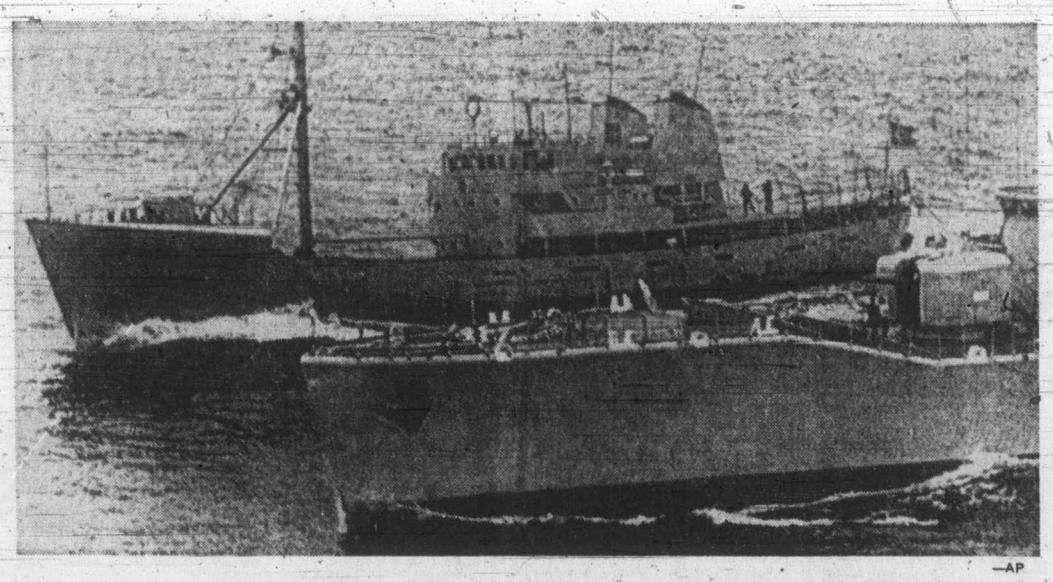

—AP

Wary Watch

Icelandic gunboat Thor and British frigate Scylla keep close watch on one another off Icelandic coast. British warships are protecting trawlers fishing in disputed waters and which have come under fire from Icelanders.

White House Papers Show Nazi Mentality

WINSTON-SALEM, N.C. (UPI) — Senator Sam Ervin said Thursday that some of the papers taken from the White House by former presidential aide John Dean "would be a great shock to the people if they were released."

Ervin, chairman of the senate Watergate committee, told a news conference he had been looking the papers over for 10 days since a federal judge supplied them to the committee.

Dean, a former counsel to President Nixon, had taken the papers from the White House, put them into a safe deposit box then asked the federal court to take jurisdiction of them.

The papers outline, Ervin said, "a plan to set up an operation to spy on Americans generally, at least any that didn't agree with the administration."

"I don't think it's the function of the American government to spy on Americans," he said.

"The authors of the spying plans shared the same mentality as the Gestapo of Nazi Germany," said Ervin.

Ervin said he will seek to detemine which portions of the papers should be withheld for reasons of national security, but he believed the other information should be made public.

He declined to discuss the papers in specific terms.

Ervin also denied that he was unduly delaying calling any top witnesses before his panel. Sen. Edward Gurney, a member of the Senate Watergate committee, earlier Thursday urged the committee to immediately begin calling seven former administration officials when the Watergate hearings resume next week.

Nixon Helped Plan Campaign

WASHINGTON (UPI) — Former White House aide Jeb Stuart Magruder told a Harvard University political forum in January that President Nixon took part in day-to-day decisions for his 1972 re-election campaign, it was reported Friday.

Gary Hart, campaign manager for Democratic presidential candidate Senator George McGovern, said he quoted Magruder's remark at the forum in a deposition Hart gave Friday in connection with a Nixon re-election campaign committee countersuit against the Democrats.

Magruder, who left the White House to become deputy manager of the Committee for the Re-Election of the President, was quoted as saying the president was one of three persons who made the major campaign decisions. The others were identified as H. R. Haldeman, then White House chief of staff, and Nixon's campaign managers — first John Mitchell and then Clark MacGregor, who succeeded Mitchell last July.

"Magruder said Mr. Nixon was personally involved in the day-to-day campaign decisions of the Republican campaign," Hart told reporters after he completed nearly four hours of testimony for the deposition.

"He said Nixon, Haldeman and Mitchell, and later MacGregor, were the three people who made the decisions," Hart said. "Magruder said the basic campaign policies and major decisions, were made by the president, Haldeman and Mitchell, and later MacGregor."

Farmers Reassured About Gas

DES MOINES, Iowa (UPI) — Agriculture Secretary Earl Butz sought Thursday to calm farmers concerned about the possible effect of fuel shortages on crop production.

Butz and other federal officials told more than 300 farm spokesmen attending an all-day hearing that the voluntary fuel allocation program announced by President Nixon on May 10 appeared to be working.

"The fact that we haven't had any tractors idled for lack of fuel shows that it (the voluntary program) is working," Butz said. "We've got the mandate from no less than Richard Nixon that this is priority stuff."

Farmers representatives reported no immediate fuel problems in planting and tending crops but forecast a potentially disastrous situation by fall if the energy situation is not resolved.

Farmers referred to last fall's harvest when an early winter delayed harvesting of the 1972 crop and a fuel oil crisis complicated crop drying and storing. This year's wet spring and record production levels being pushed by the administration for 1973 were also mentioned.

One spokesman for the farmers, Ralph Hoffstad of Fort Dodge, Iowa, chairman of the National Council of Farmer Co-ops energy committee, predicted agriculture's demand for petroleum products would increase in the next nine months by 25 to 40 per cent over last year.

Charles Dibona, Nixon's special assistant for energy, said one of the main reasons "we're in the fix we're in now" is the lack of domestic refinery construction.

Barrett Blasts Ottawa

U.K. Cash Welcome

LONDON — Describing his trip here as "an unashamedly-open invitation for Britain to get involved in British Columbia," Premier David Barrett said Friday fears about foreign-ownedship controls are unfounded.

At a news conference on the third day of his one-man trade and good will mission, Barrett called proposed Canadian federal ownership legislation "absurd" and said it would be no deterrent to outside capital.

Echoing remarks made here last month by Ontario Premier William Davis, though more bluntly, the B.C. New Democratic Party leader advised foreign businessmen to ignore the federal government's show of economic nationalism.

"The federal legislation is typical of our federal government," he said. "It is meaningless and I tell British businessmen not to worry, their money will still be welcome in British Columbia."

But, he continued, they should expect to give over some ownership of any enterprise in B.C. if they ask for and accept government financial help.

"There are no grants, no handouts, no tax concessions, just a fair chance to make a dollar."

He emphasized, however, that the province is always ready to consider any joint venture with a private concern as long as government equity equals its capital involvement.

At least one industrial deal has been concluded on the trip, he said, involving the Hawker Siddeley group which already has a subsidiary operation at Surrey, B.C.

PARTY BOTTLE
Bottles, Cases, Mix
Ice, Cigs. Etc.
10 a.m.-11 p.m. Mon.-Sat.
$1.50 Basic Delivery Charge
Empties 20¢ Dozen
383-8242

YOUR HEADQUARTERS FOR Vilas

• WE MOST LIKELY HAVE IT IN STOCK •
• Complete Selection on display. • Free Delivery Anywhere in B.C.
Continental Home Supply Ltd.
716 JOHNSON ST. Phone 386-2458

JEUNE BROS. FOR CAMPING

FREE HOME DELIVERY
DON MEE
CHINESE FOOD
538 FISGARD
OPEN
Mon. thru Thurs.—5:00 p.m. to 1:30 a.m.
Friday—5:00 p.m. to 2:15 a.m.
Saturday—5:00 p.m. to 2:30 a.m.
Sunday—4:30 p.m. to 8:00 p.m.
383-1032
388-4841

TV SERVICE GUIDE

Zenith
25" Brand New Picture Tubes
$159.98
CITY CENTRE TV
University Heights Centre
OPEN DAILY 10 a.m. - 10 p.m.
477-6971

EATON'S
Television and Appliance Repair
Dial 382-7141,
Ask for Appliance Repairs.

fleetwood
FACTORY SERVICE AND PARTS
383-4154
845 YATES ST.

SIMPSONS Sears
TV Repairs
388-9111 For Free Pick Up & Delivery
Charge It on your Simpsons-Sears All Purpose Account

"color TV specialists"
RCA
CUSTOMER SERVICE
• Enquire about Our Factory Service Contracts •
2661 DOUGLAS
382-8141

TELEVISION SERVICE CENTRE
1014 Cook St. at Fort
383-6083
• LEAVE IT AT OUR STORE IN THE MORNING.
• PICK IT UP IN THE AFTERNOON. COLOR OR BLACK AND WHITE.
• SAME DAY IN-HOME SERVICE.

Electrohome
CONSUMER SERVICE
385-3384
2533 Government

Admiral
FACTORY SERVICE AND PARTS
• Service, 385-7423 •
• Parts, 382-6181 •
155 LANGFORD
By Doman's
Admiral

WITH ZENITH "THE QUALITY GOES IN BEFORE THE NAME GOES ON"
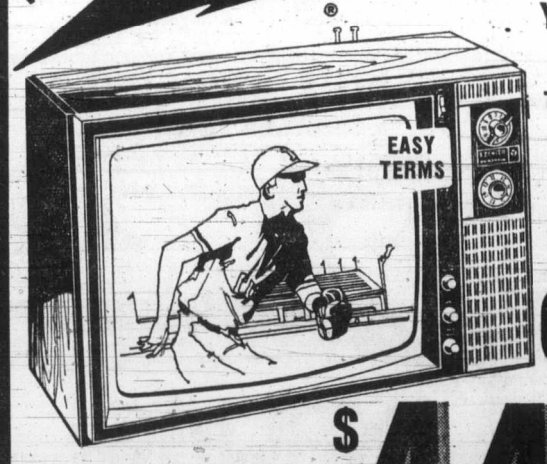

YES, BELIEVE IT OR NOT,
This Genuine 1973 Zenith 20 Inch Color Portable
NOW ONLY
$449.95
BUY ZENITH TODAY OR RENT TO OWN
Mais
FURNITURE and APPLIANCES
1821 Cook Open Fri. 'til 9 385-2435

AN UNANSWERED PHONE IS A DOOR SLAMMED IN THE FACE OF YOUR CUSTOMER
RECORD-O-FONE
KEEPS YOUR DOOR OPEN 24 HOURS A DAY. EVERYDAY!

382-9134 ANYTIME
ROSSON ENTERPRISES LTD.

CABLE 10 CABLEVISION
(CLIP AND SAVE)
VICTORIA'S Community Channel
7 P.M. to 10 P.M.
Monday, June 4, through Friday, June 8

TIME	MONDAY	TUESDAY	WEDNESDAY	THURSDAY	FRIDAY
7:00	LADIES FIRST In Barbados and Africa	COOKING WITH TASTE "Sweet & Sours" —Rebecca Crichton	SCUTTLEBUT "Ships and men on the West Coast"	ISL HOBBYIST —Virginia Adrian	ARTS CALENDAR (Erika Kurth) —Arts Council
7:30	LADIES (con't) —Daphne Goode	TOMORROW-TODAY GUTEN-TAG	CAPITAL PLANNING AND CITIZENS "The Issues" —Community Planning Assn.	YOU AND LAW "SPOT" —Saanich Police	FOCUS ON CHILDREN "Davey And Goliath"
8:00	JAZZ ALLEY With Art Hodes	GERMAN DAIRY No. 5 —Int. Broadcasting	PLANNING (con't) —Guy Spencer	ABC'S OF TYPING "Unit I" —Camosun	BULLSEYE: OTTAWA "Public Affairs" —John Bulloch
8:30	YOU AND LAW "RCMP In Training" —Saanich Police	INTERNATION —CIASP	INTERNATIONAL RUGBY "Springboks vs. Lions"	PROJECT-TRAVEL "Placer County" (California)	SPECTRUM "Science & Technology"
9:00	SPECIAL: "1973 Swiftsure"	OUTLOOK "Dogwood Festival"	THE EMPTY HAND —Bateson Karate School	B.C. TRAILS "Black & Grizzly Bears In National Parks"	OUTDOORSMEN "Hunting & Fishing" —Al Playfair
9:30	SWIFTSURE (con't) "Highlights of this Annual Yacht Race"	OUTLOOK (con't) "Veteran's Hospital" —Helen Beirnes	VICTORIA OUTDOORSMEN "Hunting and Fishing"	TRAILS con't) —Bud Pauls	CONTACT I (Walter Donald) —Council of Churches
10:00			AGRICULTURE TODAY "Salad Vegetables"		

Let Doman's Help You PAINT THE WAY!

BIG BONUS OFFER
25% MOORE PAINT FOR YOUR DOLLAR!
For each gallon of Moore's House Paint or MoorGard Latex House Paint you buy—we'll give you one 1/4 extra quart—your choice of any Benjamin Moore product!

MOORGARD®
LOW LUSTRE LATEX HOUSE PAINT
• Easy brushing—quick drying.
• Resists blistering,
• Non-fading colors stay clean & bright.
12.80 per gallon
MOORE'S® House Paint
EXTERIOR GLOSS FINISH
• For wood siding, doors & trim.
• Covers most surfaces in one coat.
• Long lasting durability & excellent gloss retention.
12.80 per gallon

ROLL 'N' SEAL ACRYLIC BLEND DRIVEWAY SEALER
List Price 5.95 Gallon.
Coverage 120' Per Gallon.
70 GALLONS ONLY SPECIAL 3.75 GAL.

SALE OF PAINT ACCESSORIES
Paint Brushes
Wire Brushes
Scrapers
Stains
Paint Thinners
Roller and Tray
ALL REDUCED 15%

FENCE STAIN
Brown Only
GALLON 2.89

WINDOW SPECIALS
4 ONLY — 6030 ..... 25.50
4 ONLY — 5040 ..... 27.80
2 ONLY — 5030 ..... 21.90
4 ONLY — 2030 OBS 15.30
4 ONLY — 2026 OBS 14.00
1 ONLY — 6230 ..... 15.00
OTHER SIZES IN STOCK

Concrete Block Incinerators
13.55 EACH
Grille Not Included

CAPE COD CHAIR KITS

5.55 EACH

DOMAN'S
280 Bay St.
Just Over Point Ellice Bridge
386-2151

Orpheus Brilliant

By ERITH SMITH
Colonist Reporter

When Gluck introduced his Orpheus and Euridice to its first audience in 1762 he presented the world with the great-great-grandfather of modern opera — a departure from former opera style which has brought enjoyment to countless thousands.

Gluck, then 48 years of age, had already composed a number of operas in the old, florid style which was mostly a means of showing off the singers' voices.

With Orpheus, he sought to create a true dramatic experience in opera, with a proper balance between voice and instrument while losing none of the music's vocal importance.

His success was evident once more Friday night in MacLaurin Auditorium, when Opera in Action presented Orpheus in concert form, with four soloists and a chorus of 17 excellent voices.

From beginning to end Orpheus is beautiful music, whether solo, duet, trio or chorus. Most of it is highly moving, for it tells of Orpheus' love for his dead wife Euridice, his plea for her return to earth and his despair when he believes her lost forever.

It is laced with periods of joy when he finds she may return with him from Hades, and concludes with a paeon of praise to the god of love when the two are finally reunited.

Orpheus itself is a tremendous, challenging role for the singer. The opera was composed for a contralto in this part, and three sopranos, and great artistry was displayed Friday.

Musical director Catherine Young selected her cast with care — and success: Eleanor Bertram as Orpheus; Peggy Walton-Packard as Euridice; Karen Smith as the god of love; Nan Long as the blessed spirit.

Eleanor Bertram brought warmth, emotion and great musicality to her role, qualities that were maintained throughout a long part filled with lengthy passages.

Peggy Walton-Packard has a powerful soprano voice that could hold its own against any chorus. Friday, it came over with a smooth quality and balance that was a delight to hear, while still conveying the grief and confusion over her beloved husband's apparent indifference because he cannot explain the conditions of her release from death.

FOLLOW THIS VICTORIA ENTERTAINMENT GUIDE

BUTCHART GARDENS . . . Romantic Night Lighting . . . "Springtime '73" . . . Restaurant . . . Entertainment . . . Show Greenhouse . . . Seed and Gift Shop . . . Ross Fountains . . . Gardens open every day 9 a.m. to 11:00 p.m.

BUTCHART GARDENS ROMANTIC NIGHT LIGHTING—As darkness takes over, a thousand hidden lights combine with the moon and stars, the hills, trees and shrubs, lakes, lily ponds and fountains, to create a fairyland, softly scented by the flowers—a spectacle so unusual, so grand, it's indescribable! Featuring the Sunken Garden and the spectacular ROSS FOUNTAINS in their majestic BALLET TO THE STARS."

BUTCHART GARDENS "SPRINGTIME '73"—Now in full swing. For this special event, planning started almost a year ago . . . skilled and dedicated gardeners, working together, pooled their knowledge and ideas. Aided by an exceptional growing season, "SPRINGTIME '73" has turned out to be one of the highlights in the history of the famous gardens.

BUTCHART GARDENS FLORAL RESTAURANT—Open every day 11 a.m. to 7:30 p.m., serving delicious lunches, afternoon teas, and delightful hot suppers in the evening. Continuous Snack and Coffee Bar service.

BUTCHART GARDENS ENTERTAINMENT — Adding a touch of hilarity in a musical way the "Butchart Gardeners" will entertain you Mon.-Fri. inclusive, 1:30-3:30 p.m. and 6:30-8:30 p.m. On Sat. and Sun. 1-3 p.m. the zany "Butchart Buskers" will take over.

BUTCHART GARDENS "SPRINGTIME '73" EVENT is so grand it's an absolute "must". Plan Now!

FABLE COTTAGE Open daily 9:30 a.m. Enjoy the light-hearted antics of Canada's finest ANIMATED ADVENTURE, as you approach FABLE COTTAGE. See this architectural masterpiece created by a handicraft genius. 5187 Cordova Bay Rd. (Scenic Marine Dr.) or via Hwy. 17. (Enquire about bus connections.) A camera is a MUST.

THEY SEEM ALIVE AT THE ROYAL LONDON WAX MUSEUM — 130 Life size figures. Open every day 9 to 9. Entertainment for all the family. Located at Inner Harbour. 388-4461.

THE OLD FORGE—Dancing six nights a week to the fabulous sounds of the Brothers Forbes in one of Canada's largest and most luxurious night clubs. Excellent late evening menu. No tables reserved after 9:00 p.m. Fridays or Saturdays, Strathcona Hotel, 919 Douglas St. 383-7137.

OLD DOLLS AND TOYS—on display at **BASTION CURIOS** Antique Shop, Langley St., nr. Bastion Square.

DON'T DILLY DALLY, DIAL 385-6787 and highlight your evening's entertainment at the **WIG & DICKIE CABARET** in the Wilson Motor Inn, 850 Blanshard St. Starting at 8:30 p.m. Tuesday thru Saturday with George McDowall and the Lads of Pig and Whistle fame.

SALMON FISHING — Oak Bay Salmon Charters. Large boats, experienced guides, free tackle, bait and coffee. 592-4164, 598-3366.

THE PERSIAN ROOM—CENTURY INN—Make reservations now for Victoria's Original LOBSTER NIGHT June 7th. Three sittings, 6, 8 and 9:30 p.m. Enjoy your dinner to the sounds of Bev Gore-Langton at the Piano and Organ. Phone 383-1151.

CLASSIC CAR MUSEUM AND GIFT SHOP, 813 Douglas St. (behind the Empress), 9 a.m. to 10 p.m.

UNDERSEA GARDENS — World's most beautiful garden at the bottom of the sea. 9 a.m. to 9 p.m., Inner Harbor.

SEALAND At Oak Bay Marina. Continuous Killer Whale, Sea Lion, Seal Shows — 10 a.m. - 9 p.m. Daily.

JUDGE HUNTER'S HAUNTED HOUSE — Fun for the family in a hundred year old mansion. 327 Belleville St.

Scenery Entrepeneurs

Two of Victoria's most active ambassadors — Gillian Regehr who is Miss Canada 1973, and Walt Jamieson, executive with RCA Records — chat with singer Jose Feliciano, telling him of scenic delights of their home town. Feliciano had just given concert in Toronto's Massey Hall.

Shrew Star Breaks Foot

STRATFORD, Ont. (CP) — The Stratford Shakespearean Festival announced Friday that Pat Galloway will not appear in the opening night performances of The Taming of the Shrew, or She Stoops to Conquer.

The actress, featured as Katherine in Shrew and as Kate Hardcastle in She Stoops, suffered a foot injury some weeks ago and has been in a cast ever since.

Anni Lee Taylor, Miss Galloway's understudy in Shrew will appear in the June 4 opening. Pat Bentley-Fisher, her understudy in She Stoops to Conquer, will appear June 5.

Computers Enter Movie Business

OTTAWA (CP) — One of the newest things a computer can do is make animated movies out of a series of still drawings — a use that will take much of the drudgery out of repetitive drawings now needed for the cartoon process.

A two-day conference on man-computer communication was told Thursday this advance will be of great help to artists in creating films for education or entertainment.

Finding out the new things a computer can do helps stimulate the imagination and creativity of computer scientists to seek even more uses, said Frank Cairns, one of the conference organizers.

The conference, which has brought about 30 computer experts from industry, universities and government, is designed to allow for exchange of knowledge about the latest developments in computers.

Most of them are highly technical advances, but there are some the general public can understand, such as a computer linked to a piano keyboard. It will automatically print out the score of the music as it was played—an aid for composers and musicians.

"Basically, it's a conference of specialists for exchange of new developments and new computer technology," Cairns said. The main theme for this conference concerned the newest ways for man to communicate with his computers — with drawings, graphics and so on.

At this stage of development, the person has to know what he's doing to know how to do it, said Cairns, in charge of data systems for the National Research Council radio and electrical engineering division.

IT'S HARD TO FIND, BUT WORTH IT! Shangri La DINING LOUNGE Polynesian and Chinese LUNCH—DINNER Fri. - Sat., 'til 1 a.m. 732 Johnson 384-7811

TONIGHT! 7:30 to 10 p.m. THE BIG 8 7:30 to 10 p.m. Roller Skating ESQUIMALT SPORTS CENTRE

DANCING SATURDAY TO THE BIG BAND SOUND of the famous George Kraeling orchestra featuring smooth rhythms that McMorran's are known for in the SPACIOUS SEAVIEW ROOM (the island's finest maple floor). Intrumentalist 8:45-9:30; dancing 9:30-12:30 a.m. A cheery alder log fire in the huge granite fireplace adds to the friendly welcome. Admission $5 a couple. McMorran's Cordova Bay Ltd. Table Res. 658-5224

voyageur RESTAURANTS FAMILY DINING With Air Conditioning 90 Seats OPEN 8 a.m. 'til 10 p.m. 7 Days a Week 652-1146 Pat Bay Hwy. at Mt. Newton X Rd.

TALLY-HO Dining Lounge OPEN SUNDAY and Every Week Day 7 a.m. to 9 p.m. 386-6141 3020 Douglas

Specializing in CHINESE CUISINE Full Dining Facilities From 5 p.m. Daily FREE HOME DELIVERY 383-5322 383-4612 Golden Palace 金殿 RESTAURANT Corner of Yates at Quadra

DANCE Sat. June 2 White Eagle Hall 90 Dock Street SKYLIGHTERS ORCHESTRA Adm.: $2.00 per person

GLENSHIEL HOTEL Victoria's Finest SMORGASBORD LUNCH 11:30-2:30 $1.75 Dinner Discontinued Beautiful Thistle Room Available for Parties and Receptions Up to 150 Guests Phone for Information. 606 DOUGLAS STREET 383-4164

AN EXCITING SUSPENSE DRAMA SKYJACKED METROCOLOR PANAVISION MGM CHARLTON HESTON YVETTE MIMIEUX JAMES BROLIN JEANNE CRAIN WALTER PIDGEON General Entertainment Nightly at 7 and 9 CLOSED SUNDAY OAK BAY 2184 OAK BAY AVE. 598-2213 EVENINGS ONLY Adults $1.75 Students $1.50 Golden Age $1.00 Children 50c

OUTRAGEOUSLY FUNNY! 2 saucy scandinavian naughties THE LUSTFUL VICAR WARNING: Crude sex comedy! R. W. McDonald, B.C. Director. ONE SHOW NIGHTLY The Amorous headmaster HEADMASTER 8:00 VICAR 9:30 4th SEXY WEEK Fox CINEMA QUADRA AT HILLSIDE - 383-3370

EAST INDIAN SHOW — SUNDAY 3 P.M. "AASHIRWAD" starring Ashok-Kumar, Sanjeev Kumar, Sumita Sanyal. English sub-titles.

THE DUKES FANTASTIC SEAVIEW "SUPPER DANCING" RELAXING ATMOSPHERE "SING ALONGS" Bill Adams 4558 CORDOVA BAY ROAD 658-8922 BOOK NOW FOR WEDDINGS BANQUETS, PARTIES, AFTERNOON TEAS Styling at Organ and Piano ANALITO CASTILLO

Dine Downtown at the Family Restaurant Enjoy satisfying, inexpensive "dining-out" often at SCOTT'S! Open 24 Hours Every Day For Your Dining Pleasure SCOTT'S RESTAURANT 650 YATES at Douglas

"A JAMES BAY LANDMARK FOR OVER HALF A CENTURY" Complete menu at reasonable prices Sing Along with Roly McIntosh on the keyboard FRIDAY and SATURDAY NITES COLONIAL INN 270 GOV'T ST. In the Parliament Block Area 384-7151

Glenda Jackson Peter Finch in "The Nelson Affair" Anthony Quayle ODEON 2 780 YATES STREET Mature—Warning: Some coarse language —B.C. Director Doors Daily 1:15 p.m. Shows 1:25, 3:20, 5:15, 7:10, 9:10

MOVIE GUIDE LEARN THE SECRET OF THE 5 FINGERS OF DEATH THE MARTIAL ARTS MASTERPIECE! HELD OVER! CORONET 836 YATES ST.—383-6414 Mature Entertainment "Warning—Scenes of violence." —R. W. McDonald, B.C. Director Saturday at 1:15, 3:15, 5:15, 7:15, 9:20 p.m. Sunday at 3:15, 5:15, 7:15, 9:20 p.m. Last Complete Show at 9:00 p.m.

FINAL WEEK! ALEC GUINNESS SIMON WARD HITLER: THE LAST TEN DAYS — Technicolor — General Entertainment Sat. at 1:15, 3:10, 5:10, 7:10, 9:15. Sun. at 3:10, 5:10, 7:10, 9:15. Last Comp. Show 9:00 p.m. Nightly CAPITOL 805 YATES—384-6811

'The Godfather' "Made You An Offer You Couldn't Refuse . . ." 'The Family' "Gives You No Alternative". CHARLES BRONSON "THE FAMILY" In Technicolor Mature—WARNING: Frequent Violence—B.C. Dir. ODEON 1 780 YATES STREET 383-0513 Today and Sun. Shows 1:30, 3:20, 5:15, 7:10, 9:10, Monday Doors 6:45 p.m.

IT'S DOUBLE DISNEY MAGIC! WALT DISNEY Productions CHARLEY and the ANGEL CINDERELLA ROYAL 805 BROUGHTON—383-9711 At 1:12, 4:05, 6:58, 9:46. Sunday 4:05, 6:58, 9:46. Gold. Age $1.00. Children 75c.

They took each other . . . and a diamond worth $6,000,000 General Entertainment Warning: Occasional Coarse Language. B.C. Director THE THIEF WHO CAME TO DINNER Ryan O'Neal Jacqueline Bisset Warren Oates Haida 808 Yates 382-4278 Saturday and Wednesday at 1:15, 3:15, 5:15, 7:15, 9:15 Sunday From 1:30 Mon. - Tues. - Thurs. - Fri. At 7:15 - 9:15

NOW SHOWING STANLEY KUBRICK'S CLOCKWORK ORANGE From Warner Bros. Warning: Extreme Brutality and Rape; some nudity and sex.—B.C. Director

James Caan — Sally Kellerman — Peter Boyle In a Hilarious, Offbeat Comedy Thriller SLITHER General Ent. Warning: Occasional coarse language. COUNTING HOUSE CINEMA 1 Broad at Broughton 383-3434 Plus This 2nd Comedy Mystery Hit James Garner — Katherine Ross 'THEY ONLY KILL THEIR MASTERS' MASTERS AT 8:00 SLITHER 9:30

DEALING: OR THE BERKELEY-TO-BOSTON FORTY-BRICK LOST-BAG BLUES Warning: Drugs, sex and coarse language. —R. W. McDonald, B.C. Director TILLICUM Drive-In BURNSIDE AT TILLICUM—382-7531 GATES 8:30 SHOW DUSK

Clare Anderson Presents THE GERRY BRYANT TRIO Mon. thru Sat. the RED LION INN the RED LION MOTOR INN greater Victoria's only Full Facility hotel/385-3366 3366 DOUGLAS STREET (Next to the World of Pleasure)

A MOTION PICTURE THAT CELEBRATES THE TIMELESS JOY OF ORIGINAL INNOCENCE. PARAMOUNT PICTURES presents A FILM BY Franco Zeffirelli HIS FIRST FILM SINCE "ROMEO & JULIET" "Brother Sun Sister Moon" COUNTING HOUSE CINEMA 2 Broad at Broughton 383-3434 The Story Of The Early Years Of St. Francis Of Assisi. Starring Graham Faulkner, Judi Bowker and Alec Guinness SHOWS 7:10 — 9:20

SWAP AND SHOP EVERY SUNDAY 10:00 A.M. TO 5:00 P.M. DON'T MISS OUR BIG SPECIAL SWAP AND SHOP FEATURING VICTORIA ANTIQUE CAR CLUB, SUNDAY, JUNE 17TH, 1973.

BARBARY BANJO PRESENTS . . . FALCONHURST Appearing Nightly: 9 p.m. to 2 a.m. CHARGEX RESERVATIONS CALL 388-6239 31 Bastion Square Downstairs, Board of Trade Bldg. ADDITIONAL PARKING YATES STREET PARKADE

Oak Bay Beach Hotel Victoria's Only Seaside Hotel Enjoy Our TUDOR DINING LOUNGE Luncheon—12 Noon to 2; Dinner, 5:30 to 9 Phone 598-4556 for Reservations 1175 BEACH DRIVE

TV Swap By NBC, Soviets

NEW YORK (UPI) — The National Broadcasting Co. and the Soviet Union will exchange radio and television programs under an agreement signed Thursday.

NBC called the agreement "wide-ranging and long-term" and said it calls for exchange of news specials and documentaries showing life in the two nations.

The exact programs to be shown will be determined in future discussions in New York and Moscow.

The agreement took four years of negotiations, NBC said, and also provides for an exchange of production and technical personnel and middle-level management employees.

NBC president Julian Goodman and Sergei Lapin, chairman of the Television Broadcasting Committee of the Soviet Council of Ministers, attended the signing ceremony in NBC's headquarters in Rockefeller Centre.

—AP

Come Blow Your Horn

Benny Goodman, long known as "King of Swing" and long loved for his work on the "licorice stick," plays few licks in rehearsal for opening with seven-piece combo at New York's Rainbow Grill. Goodman, whose birthday it was, said it was wonderful way to spend 64th birthday.

Jalna Supporter Dips Pen in Bile

LONDON (CP) — A British television critic who expressed a sardonic opinion on the CBC's Whiteoaks of Jalna saga, now running on a commercial station here, says she received an "instantaneous response" from Canada.

Nancy Banks-Smith, TV critic of The Guardian, says by return mail a lady named Hilda from Hamilton "wished me a cauliflower ear, a kick in the shins, not forgetting a rap on the mouth."

Miss Banks-Smith describes this as "an invigorating response" to her criticisms, in which she had said Jalna looked as though the Forsyte saga and Peyton Place had "collided most messily." She had also referred to the CBC winding up the series of episode 13 "before the man in the white coat came."

In her column Friday, she says she regarded Jalna "with the incredulous joy of a goat which sees a nature-lover bending down to pick up a buttercup. Pausing only to dash away a tear of joy, I charged."

Train Ramming Fatal to 14

BOMBAY, India (UPI) — A speeding train rammed into a parked suburban train near Bombay, killing at least 14 persons and injuring 93 others. Railway officials said several of the injured persons were in serious condition.

Typographers Vote for Pact

WINDSOR, Ont. (CP) — Members of Windsor Typographical Union 553 have voted in favor of accepting a tentative agreement with The Star, it was announced.

Gabor Buff Bluff?

LONDON (UPI) — Actress Zsa Zsa Gabor flew in to London's Heathrow Airport Friday and posed for photographers wearing, she said, nothing but stockings under her fur coat. Nobody challenged her to prove it.

"It was so hot on the plane, darling, that I just had to peel off," Miss Gabor explained in her famous Hungarian-accented breathless tones.

"Not in front of everybody, you understand. I've got nothing under this fur coat—just my stockings. Did you know that?" she said.

"I've been on a 14-hour flight from Los Angeles and I came straight to the airport from the TV studios where I was doing two live chat shows."

DRUGS? DEPRESSION? SOCIAL PROBLEMS?
DIAL LIFE-LINE
384-8024
8 p.m. to 12 p.m. Sun. to Wed.
8 p.m. to 8 a.m. Thurs. to Sat.

TRY OUR PRIVATE BANQUET ROOM
for your Special Party
Gay Nineties Spare Rib House
WHERE KEN PEAKER PLAYS YOUR SING-A-LONG MUSIC
A SPARKLING ATMOSPHERE FOR PERSONALIZED MUSICAL HAPPENINGS
World-Famous SPARERIBS — Full Dinner Menu
825 Burdett — CHERRY BANK HOTEL — 385-5380

CREST MOTOR INN
BUSINESSMEN'S LUNCHEON
11:30 a.m. to 3:00 p.m.
Featuring Daily Specials
PROVINCIAL DINING ROOM AND COFFEE SHOP
OPEN WEEKDAYS
7 a.m.-10 p.m.
SUNDAYS and HOLIDAYS
8 a.m.-10 p.m.
386-2421
544 BELLEVILLE ST.
Facing the Inner Harbour

Bacchanalia Cabaret
388-6684, 905 Esquimalt Rd.
(Kitty corner from Maverick Market)
Recording Artists from Ottawa, Ontario
"CANADA GOOSE"
Tues. - Thurs. 9 - 2 A.M.
Fri. 8 - 2 A.M., Sat. 8 - 1 A.M.

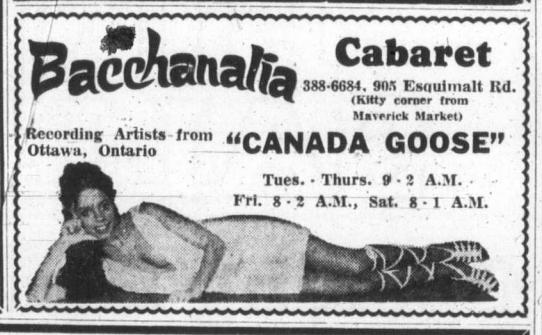

PEETZ FOR WATER SKIS

JEUNE BROS. FOR HIKING

GROCERIES
OPEN
24 HOURS
AT
QUONLEY'S
GOV'T AT FISGARD

DR. PEARKES Arena
3100 TILLICUM
388-6664
ROLLER SKATING
FRIDAY 7-10 P.M.
SATURDAY 8 - 10 P.M.
SUNDAY 7-9 P.M.
SKATE RENTALS AVAILABLE
Bring a friend and enjoy skating on wheels.

家酒京北
PEKING HOUSE
RESTAURANT
AT THE HEAD OF CHINATOWN
"The place for authentic Chinese food"
CLOSED FOR LUNCH
Different Dinner Special Each Week
OPEN EVERY DAY — FREE HOME DELIVERY
Monday to Thursday, 4:30 p.m. to 1 a.m.
Friday and Saturday, 4:30 p.m. to 2:30 a.m.
Sunday, 4:30 p.m. to 10:30 p.m.
1706-8 Government St. 385-5521 386-3633

CRYSTAL POOL

SATURDAY	SUNDAY	WEEKDAYS
Family Swim 10:30 - 12	Public Swim 1 - 5, 7 - 9	Adults 12-1
Public Swim 1 - 5, 7 - 9	Public Snorkeling 6 - 7	Public Swim 1 - 5; 7 - 9
		Adults Only Wed. Nites 7 - 9

VICTORIA'S ORIGINAL
LOBSTER NIGHT
in the Exotic Persian Room of the
CENTURY INN
The Inn on Centennial Square
3 Sittings — 6 - 8 - 9:30 p.m.
JUNE 7th
383-1151 We Park Your Car FREE

OAK BAY ANNUAL
TEA PARTY
JUNE 2nd 3rd
FUN for ALL! BY JOVE On LAND, SEA and AIR TEA, TOO!
The World's Largest Tea Party
Sat. and Sun.
Co-Ordinated by the Oak Bay Board of Trade
WILLOWS BEACH
SATURDAY, JUNE 2nd
Parade 10:00 a.m.
(assembles Windsor Park 8:30 am.)
Willows Beach
1:00—Tea Pouring Ceremony
1:15—Oak Bay Junior High Scarlet Band
1:45—YMCA Gymnasts, 2:15—Ladies Nail Driving
2:45—Poodle Obedience, formal and fun
3:15—Victoria Junior Pipe Band
3:30—Katherine Costain Highland Dancers
3:45—Zingari Puppets, 4:00—Oak Bay Rec. Dancers
8-11:30 p.m.—Rock Bands "NEW DAY" and "ZENDIVESTA"
SATURDAY 4:30 CHILDREN'S SPORTS
(Age 11 and under)
Pre-School Dash, Sack Race, Wheelbarrow race, 3-legged race.
ART SHOW
Children's Rides Both Days
BARON OF BEEF AVAILABLE ALL DAY
KIWANIS REFRESHMENT PAVILION OPEN
ERNIE HACKETT AT THE HAMMOND
SUNDAY JUNE 3rd 1-5 p.m.
★ Aqua Ski Club Delta Kite Flying (Brian Thompson)
★ Victoria Flying Club Fly Past ★ Fly Past—Aerobatics.
★ Bathtub Race 1:30 p.m. ★ AT 6 (Harvard) Display
★ Roger Foley Skydivers ★ Victoria Radio Modellers
★ Victoria Cruising Club Sail Past
★ Oak Bay Marina Demonstration
★ Air West Float Plane Demonstration.
C.B. CLUB IN ATTENDANCE TEA EVERYWHERE

MAVERICK MARKET
ESQUIMALT ROAD AT HEAD STREET
We Reserve the Right to Limit Quantities
OPEN SUNDAY 11 a.m. to 5 p.m.
Mon., Wed., 10 a.m.-7 p.m.; Thurs., Fri., 10 a.m.-9 p.m.; Sat. 9-6
PRICES EFFECTIVE JUNE 1, 2
economy-minded?
SHOP US FOR BETTER FOOD BUYS!
"PERFECTION" SMOKED PICNICS lb. 59¢
TURKEY DRUMSTICKS lb. 49¢
BOLOGNA By the Piece lb. 59¢
RED DELICIOUS APPLES 5 lbs. 1.00
HONEY DEW MELONS Each 49¢
CARNATION STRAIGHT CUT FRENCH FRIES 2 lb. Pkg. 47¢
CASHMERE TISSUE 4 Roll Pkg. 39¢
YORK APPLE JUICE 2 48-oz. Tin 89¢
CARNATION HASH BROWNS 3 2-lb. Bag 89¢
SPORT COLA 5 TALL BOTTLES 1.00 Plus Deposit
BLUE BONNET MARGARINE 3 lbs. 79¢
NABOB COFFEE 2 lb. Bag 1.69
FLAVOR CRYSTALS NABOB SUNGOLD 4 for 1.00
FIESTA ICE CREAM 3 Pint Carton 69¢
We Reserve the Right to Limit Quantities
SUPER-VALU
1515 PANDORA AVENUE
MON. to WED. 9:30 - 6 p.m.; THURS., FRI. 9:30 - 9 p.m.; SAT. 9 - 6 p.m.

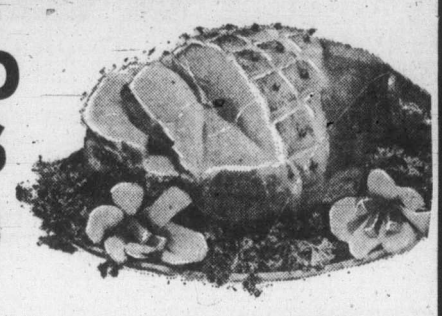

NAMES in the NEWS

No Boss in Anne's Home

BERGEN-HOHNE, Germany — "There will be no boss in our home," said **Lt. Mark Phillips.** "It will be a democracy."

Thus, the 24-year-old commoner fiance of **Princess Anne** dismissed a reporter's inquiry about his views of the possible pecking order of the future marriage. "That," Phillips said, "is a stupid question."

In a tin - roofed tank shed belonging to the British Army, Phillips had his first taste of a public duty that will accompany his new life as a royal household celebrity. He met the press, on his own invitation, and if the coming-out was a bit rough-house he handled it mostly with aplomb.

"Who proposed to whom?" a reporter shouted. "Who do you think?" Phillips replied, breaking into a smile once again.

Phillips said he planned at present to make the army his career, did not know whether Anne would reside with him at all posts and — yes — it was tough dating a princess.

□

AKRON, Ohio — **Harvey Firestone Jr.,** former chairman of the board of Firestone Tire and Rubber Co. and a power in the U.S. rubber industry for more than four decades, died at his home here following a long illness. He was 75.

Firestone
. . . dies

□

VATICAN CITY — **Pope Paul** has appointed Canadian communications expert **Marshall McLuhan** to advice on the Vatican's message for the media.

□

OTTAWA — Defence Minister **James Richardson** will make his first official visit to Canadian forces stationed in West Germany next week. He will land in Lahr, headquarters for the Canadian forces, and journey to Bonn to meet West German Defence Minister **George Leber.**

□

SAULT STE. MARIE, Ont. — Helicopter pilot **Victor Solomatenko,** only survivor of a rescue attempt, says he lasted 14 hours in 37-degree Lake Superior waters by coating his body with oil. Rescued from his overturned helicopter, Solomatenko was brought here and found to be in excellent condition. He did not require hospital treatment.

□

TUSKEGEE, Ala. — **Eloise Benefield,** a middle-aged white school teacher, drove 200 miles from her Cullman home to the campus of mostly black Tuskegee Institute. Nobody knows why. Shortly after she arrived, someone shot and killed her as she sat in her parked car in the middle of the campus. Again, nobody knows why.

□

OTTAWA — **Prime Minister Trudeau** has refused to permit the external affairs department to change its name to foreign affairs, says External Affairs Minister **Mitchell Sharp.** Sharp said he suggested the name change to Trudeau one day "and he said he wasn't very keen about this."

Victoria Daily Newspapers FOOD SHOPPING LIST

Save money on the "big value" food buys in today's grocery ads. Check the items you need and take this list with you on your shopping trips.

✓	✓	✓
☐ **Produce**	☐ **Baby Needs**	☐ Spaghetti
☐ Apples	☐ Canned Fruit	☐ Rice
☐ Asparagus	☐ Canned Meat	☐ Wrap: Wax, Clear,
☐ Bananas	☐ Canned Vegetables	Foil
☐ Beans	☐ Cereal	☐
☐ Cabbage	☐ Diapers	☐
☐ Carrots	☐ Oil	☐ **Meats**
☐ Cauliflower	☐ Powder	☐ Bacon
☐ Celery	☐	☐ Chicken
☐ Cucumbers	☐	☐ Cold Cuts
☐ Lemons	☐ **Condiments**	☐ Fish
☐ Lettuce	☐ Ketchup	☐ Ham
☐ Limes	☐ Mustard	☐ Hamburger
☐ Onions	☐ Pepper	☐ Liver
☐ Oranges	☐ Pickles, Olives	☐ Pork Chops
☐ Peppers	☐ Relish	☐ Roasts
☐ Pineapple	☐ Salad Dressings	☐ Sausage
☐ Potatoes	☐ Salt	☐ Spareribs
☐ Tomatoes	☐ Spices	☐ Steaks
☐ Turnip	☐ Vinegar	☐ Turkey
☐	☐	☐ Wieners
☐	☐	☐
☐ **Canned Goods**	☐ **Dairy Bar**	☐
☐ Applesauce	☐ Butter	☐ **Household Supplies**
☐ Beans	☐ Cheese	☐ Bleach
☐ Carrots	☐ Eggs	☐ Detergents
☐ Corn	☐ Ice Cream	☐ Cleansers
☐ Fruit Cocktail	☐ Milk	☐ Furniture Polish
☐ Fruit Juices	☐ Shortening, Lard	☐ Garbage Bags
☐ Mushrooms	☐ Yogurt	☐ Hand Soap
☐ Macaroni	☐	☐ Light Bulbs
☐ Peaches	☐ **Frozen Foods**	☐ Liquid Detergent
☐ Pears	☐ Desserts	☐ Paper Towels
☐ Peas	☐ Fish	☐ Serviettes
☐ Pork & Beans	☐ Fruit	☐ Wax
☐ Salmon	☐ Juices	☐
☐ Sardines	☐ Soups	☐ **Drugs**
☐ Soups	☐ TV Dinners	☐ Aspirin
☐ Spaghetti	☐ Vegetables	☐ Deodorant
☐ Tomato Sauces	☐	☐ Razor Blades
☐ Tomatoes	☐	☐ Sanitary Napkins
☐ Tuna Fish	☐ **Miscellaneous**	☐ Shampoo
☐	☐ Cake Mixes	☐ Tissues
☐	☐ Candy	☐ Toothpaste
☐ **Staples**	☐ Cereals	☐
☐ Baking Powder	☐ Cigarettes	☐ **Bakery Items**
☐ Baking Soda	☐ Crackers	☐ Bread
☐ Chocolate Drink	☐ Jams, Marmalade	☐ Cakes
☐ Corn Starch	☐ Lunch Bags	☐ Cookies
☐ Coffee	☐ Macaroni	☐ Pies
☐ Flour	☐ Margarine	☐ Rolls
☐ Nuts, Raisins	☐ Noodles	☐ **Other Items**
☐ Sugar	☐ Peanut Butter	☐
☐ Syrup	☐ Pet Food	☐
☐ Tea	☐ Pop	☐
☐	☐ Potato Chips	☐
☐	☐ Pizza	☐

Published for Your Shopping Convenience by

Victoria's Daily Newspapers

Last Chance SATURDAY To Save during EATON'S

SUN FUN SALE

Opening Hour Specials

On Sale Saturday Only 9 a.m. to 10 a.m. if Quantities Last. Personal Shopping Only, Please. No Phone, Mail or C.O.D. Orders.

Reg. 11.95 to 16.95
Men's and Women's Watches
Dress and sports models. Included are men's automatic wind. Expansion bands or leather straps. **Limit 1 per customer. Opening Hour Special, each** 7.99 to 10.99
Watches, Main Floor

Reg. 79c
Black Lead Pencils
HB eraser-tipped Canadian-made pencils. Package of 12. **Limit 4 packages per customer. Opening Hour Special, pkg.** 35c
Stationery, Main Floor

Exciting Savings
Novelty Sweaters
Short sleeve, cap sleeve and long sleeve styles. Pastel colors to mix and match . . . turquoise, blue, yellow, pink, coral. **S.M.L. Limit 3 per customer. Opening Hour Special, each** 1.99 and 2.99
Pacesetter Shop, Floor of Fashion

Big Savings on
Men's Underwear Oddments
Assortment includes vests, T-shirts and briefs. Colors and white. Broken sizes S, M, L, XL. **All sales final. Limit 3 per customer. Opening Hour Special, each** 59c
Men's Wear, Main Floor

Reg. 1.69
Listerine Mouthwash
Freshens your breath and kills germs at the same time. 24-oz. size. **Limit 1 per customer. Opening Hour Special, each** 99c
Drug Sundries, Main Floor

Shop Early
36" Pique Prints
All cotton novelty prints, plus white for trim. Washable and colorfast. **We Reserve Right to Limit Quantities. Opening Hour Special, Yard** 99c
Fabric Garden, Third Floor

Reg. 1.98
Kites by "Condor"
Space platforms. Come complete with tail and string. Ready to fly. **Limit 1 per customer. Opening Hour Special, each** 99c
Toys, Lower Main Floor

Reg. 1.39
Pearl Drops
Makes your teeth look and feel so clean you'll think you just came from the dentist. Spearmint flavour. 50 ml. **Limit 2 per customer. Opening Hour Special, each** 79c
Drug Sundries, Main Floor

Reg. 1.99
Boys' Shirts
Permanent press long and short sleeved shirts. Many popular colors in solid shades. Sizes 8-16. **Limit 2 per customer. Opening Hour Special, each** 99c
Boys' Wear, Third Floor

Reg. 1.98
Paint Thinner
In re-usable plastic container for clean-up or thinning. 1-Gal. size. **Limit 1 per customer. Opening Hour Special, each** 99c
Paints, Lower Main Floor

Attractive Savings
Women's Tops
Acrylic knit, nylon and Polyester tops in short or long-sleeve styles. Round or turtlenecks. Broken sizes. **Limit 2 per customer. Opening Hour Special, each** 99c
Downstairs Budget Store

For Summer Outdoors
Charcoal Briquets
10-lb. bag of fast starting, long lasting briquets. **Limit 2 bags per customer. Opening Hour Special, each** 99c
Housewares, Lower Main Floor

Reg. 89c
Ganong's Chicken Bones
Chocolate-filled cinnamon candy in a 9-oz. box. **Limit 2 boxes per customer. Opening Hour Special, each** 44c
Candies, Main Floor

Low, Low Price
Men's Dress Belts
Wide style, approximately 2", in a wide variety of buckle treatments. Synthetics and leathers in brown or black, some colors. Broken sizes. **Limit 1 per customer. Opening Hour Special, each** 1.99
Downstairs Budget Store

Shop Early
Rubbermaid Dish Drainer
Assorted colors to choose from. **Limit 2 per customer.** Hurry for this special. **Opening Hour Special, each** 39c
Housewares, Lower Main Floor

Reg. 9.99
Women's Summer Shoes
Choose your favourites from a large assortment of styles and sizes. Half price. **Limit 1 pair per customer. Opening Hour Special, pair** 4.99
Women's Shoes, Floor of Fashion

Reg. 99.50
Men's Suits
A clearance of knits and worsteds from our regular stock. Mostly darker shades in plains and patterns. Sizes 36-44. **Limit 1 per customer. Opening Hour Special, each** 49.99
Men's Wear, Main Floor

Reg. 98c
"Testors" Spray Paints
For plastic models. A variety of colors to choose from. **Limit 4 per customer. Opening Hour Special, each** 25c
Toys, Lower Main Floor

Save Now
Men's Shoes
An assortment of dress shoes, casuals and boots. Broken and discontinued lines. Sizes 6½-11 collectively. **All sales final. Opening Hour Special, pair** 4.99
Men's Shoes, Main Floor

Reg. 4.55
Kodachrome Movie Film
Kodachrome Super 8 cartridge load movie film. Processing included. **Limit 2 roll per customer. Opening Hour Special, each** 3.52
Cameras, Main Floor

Reg. 59c to 99c Each
Bedding Plants
Single Petunias. Reg. 89c. Opening Hour Special, 12 per box 69c
Double Petunias. Reg. 59c. Opening Hour Special, each box 39c
Large size Geraniums in 4" pots. Reg. 99c. Opening Hour Special, each 75c
Garden Shop, Main Floor, Home Furnishings Building

Shop Early
Boys' Shoes
Choose from dress or casual styles. Broken and discontinued lines in sizes 3 to 7 collectively. **All sales final. Opening Hour Special, pair** 4.49
Men's Shoes, Main Floor

Timely Savings
Costume Jewellery
A colorful selection of Spring fashion jewellery from a popular manufacturer. Necklaces, pins and earrings to choose from. **Limit 5 per customer. Opening Hour Special, each** 29c
Jewellery, Main Floor

Food Floor Saving
Instant Coffee
Maxwell House Instant Coffee in 6-oz. jar. **Limit of 2 per customer. Opening Hour Special, each** 89c
Foods, Lower Main Floor

The Daily Colonist.
(ESTABLISHED 1858)

SECOND NEWS SECTION VICTORIA, BRITISH COLUMBIA, SATURDAY, JUNE 2, 1973

— Colonist photo by Ian McKain

BIGGER PLANT is admired by Brian Oswald at left, while Tony Matheson examines smaller one as Len Brook peers at both.

Boy Botanist's Discovery

Rock Plant Loved Diet of Decibels

By JIM BRAHAN
Colonist Reporter

Even without my glasses, I could easily see there was a dramatic difference in the sizes of the two potted philodendrons.

I also realized the difference was the result of a scientific experiment. But there will forever be a doubt in my mind as to the true reason for the difference.

The longer of the two had been subjected to a daily dose of music — mostly rock — for a three-month period. Its shorter counterpart had been kept in quiet bedroom where it was isolated from all musical sounds.

What I'd like explained is this: Did the plant grow because the rock sound thrilled it to the roots, or did it shoot up in a bid to escape the earshattering blasts that the young call music?

Only the plant could explain. And it wasn't talking.

It was all part of an experiment by 12-year-old Robert Kendrick, a Grade 7 student at the Oak Bay campus of St. Michael's University School.

He is the son of Dr. and Mrs. William Kendrick, 2002 Ferndale, Saanich.

The two plants now are in Hillside Mall as part of a display being held by St. Michael's.

The school's headmaster Peter Caleb said Friday he was "amazed" by the result of the plant experiment conducted as part of the young student's science studies.

"I have heard hens become more contented and lay more eggs when exposed to music. So perhaps we are now going to have contented plants," he grinned.

The young experimenter said the plants were about two inches tall when he first started the project.

His mother, Joan, said the plant that grew most rapidly was subjected to music from a clock radio.

"When Robert was home the radio was tuned to a Vancouver station which broadcast primarily rock music.

"But when he left for school, I turned the dial to classical music. However, it was back to rock again when he returned from school," she said.

Mrs. Kendrick said she and her husband went on a two-week holiday during the first part of March and during that period the plant received a full eight-hour blast of rock music each day.

When she returned, she found the plant had grown several inches and had produced nine new leaves.

During the same period, the isolated plant had grown only slightly and showed two or three new leaves.

Robert said he got the idea for the experiment from a newspaper column. Asked what he plans for his next project, Robert said: "I guess I'll try something else."

His ambition is to be a botanist.

Bramley Signs Protective Pact

By HUBERT BEYER
Colonist Reporter

If Victoria city manager Jim Bramley should, for some unforseen reason, turn out to be the wrong man for the job, he has the right to return to his former position as city comptroller.

That's one of the clauses in a contract between Bramley and city council.

Bramley would only say Friday "there is a provision in the contract to protect me," but other city hall sources said that Bramley could go back to his old job any time he wishes to do so.

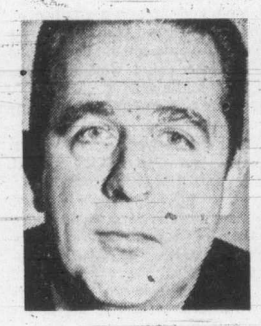

Bramley

Former city manager Bill Hooson didn't have a contract. He was fired by city council about a month ago without the option of performing other duties.

One source said the contract between Bramley and the city would remain in effect until the city manager, now 48, reaches retirement age.

"All the staff below Bramley know that he has the right to go back to his old job. Mason Shelarick (who took over the job of comptroller) knows that and the man who will be hired as assistant comptroller will be informed of the situation," the source said.

Other clauses in the contract specify and define the benefits to which Bramley is entitled, including holiday and sick leave, health insurance and salary increases.

Hooson said in an interview Bramely was "very smart and sensible" in requesting that his job be affirmed through a contract.

"I thought I didn't need a contract. I believed it was good enough to trust the integrity of the people I worked for," he said.

Officially, Bramley became city manager Friday morning, but he has been filling in as acting city manager since Hooson's dismissal.

Lewis Charges:

Eastern Dealers Find It Hard To Obtain Gas

Canadian dealers are beginning to find it difficult to obtain the gasoline they need because Canadian oil companies are selling so much of the refined product in the U.S. for a better price, New Democrat national leader David Lewis charged Friday night.

Lewis said that some independent dealers in eastern Canada may have to close their stations because they were "unable to get the gasoline they require."

Speaking to an enthusiastic audience of around 500 at Esquimalt Legion Hall, Lewis attacked the oil industry for "making immense amounts of money" out of exploitation of Canada's natural resources.

He predicted that by the end of this summer, the price of gasoline in Canada would go up between 10 and 15 cents a gallon.

He said that Imperial Oil, one of the Big Four oil companies in Canada, had made more than a billion dollars in profits over the last 10 years.

The same company owed

Lewis
. . . 'beyond words'

$150 million to $200 million in deferred taxes, had paid little in income tax and only $40 million or four per cent of these profits in royalties, he charged.

Lewis said he was "angered beyond words" at the big multi-national corporations "that control the resources of this country." He transferred to them a criticism directed at him by his political opponents, namely that he was "going to bed with Trudeau." Said Lewis: "I know who's going to bed with Trudeau."

Defending the NDP's position with regard to the Liberal party, Lewis said that his party would be "no happier" with Stanfield than with Trudeau, and saw no advantage in change for the sake of change.

Noting that in the last 15 years there had been seven federal elections and only two majority governments, Lewis said he was glad Canada was "well rid of that kind of majority government."

He said that Parliament had accomplished more in the last five months than in two years preceding the last federal election. Lewis said of Trudeau: "He's not changed, he's the same man, but by Jove he's not God any more."

Lewis said he was looking forward to pushing through such legislation as a foreign investment bill, an election expenses bill — "so that we can't even come near Watergate yet alone suffer it" — a raise in disability pensions and increased family allowances.

Referring to NDP successes in Canada, Lewis said that in the 1940s he only had one "mecca" to visit, namely Regina. "Now I have three meccas to visit," he said and was confident that Ed Schreyer would be re-elected premier of Manitoba in the upcoming election with a clear majority.

"I have a great deal of confidence that Ed Schreyer will continue to be premier of that province with a comfortable majority after June 28."

— Colonist photo by Ian McKain

One Lump or Two?

Mr. and Mrs. Tweedy practise for important chore today—tea-pouring with giant pot at annual Oak Bay Tea Party which opens with a parade at 10 a.m. and continues through Sunday at Willows Beach area. In real life, Tweedys are Harry and Florence Wellbourn, 2259 Central. This morning's parade forms at Windsor Park, then follows Newport, Oak Bay, Foul Bay, Cadboro Bay, Hamiota and Estevan to Beach Drive and Willows Park.

Eight-Year Term Given to Hotvedt

Ernest Hotvedt of Victoria was sentenced in British Columbia Supreme Court in New Westminster Friday, to eight years in prison for the Nov. 5, 1972, stabbing death of his estranged wife.

The jury hearing the case had brought in a verdict of guilty May 17 on a reduced charge of manslaughter and Hotvedt was remanded to Friday for sentence.

Witnesses testified during the trial that Linda Hotvedt, 28, was out with another man the night before her body was found in her 1255 Balmoral apartment. Her husband was later arrested and charged with non-capital murder.

War Declared On Bapco Site Project

Plans by CIL Properties Ltd. for a $15 million Inner Harbor development on the Bapco Paint site at Laurel Point ran into serious criticism for the first time Friday.

Victoria Ald. Percy Frampton, usually known for his pro-development views, said in an interview he will oppose the development with every means available to him as an alderman.

"If necessary, I'll appeal to the minister of municipal affairs," Frampton said.

He said Laurel Point should be preserved as a waterfront park. No buildings should be allowed between Bellville and the foreshore.

"We should permit CIL Properties to build with higher density on the other side of Belleville. If necessary, we should give them Redfern Park in exchange for the waterfront portion of their property," Frampton said.

Redfern Park is a three-quarter-acre parcel of land adjacent to the Bapco Paint property at Montreal and Quebec.

The proposed development is to be built on both sides of what is now the western part of Belleville. The street would be closed and rerouted. The project is to consist of a hotel tower and an apartment tower.

Both Bapco Paint and CIL Properties are subsidiaries of Canadian Industries Ltd. Bapco is phasing out its Victoria operations and will move the plant facilities to Surrey this year.

Frampton said it would be another 100 years before Victoria has another opportunity of securing that site, strategically located at the entrance to the Inner Harbor, for public use.

He said in that part of the Inner Harbor, no buildings whatsoever should be anywhere near the waterfront.

"I believe it's different from the Reid site. Where Reid plans to build his development, we need some activity and there is a lot of decay, but at Laurel Point we should think in terms of continuing the Inner Harbor walkway which is already in existence around most of the Inner Harbor," he said.

Frampton criticized Mayor Peter Pollen for his "double standard." The mayor, he said, professes to be opposed to development at the waterfront, but has not voiced any opposition to the CIL project.

He also said his criticism of the project wasn't inconsistent with his usual pro-development attitude.

"I'm willing to grant them a higher density further back. I have nothing against highrises, but I would hate to see anything built on the Bapco Paint site."

He added the company's offer to donate a strip of waterfront land alongside the development wasn't good enough. People just wouldn't feel right using that property even if it belongs to the city. The closeness of the development would make them feel as if they are intruding, he said.

Frampton said he believes that he will get support for his views from several council members.

The proposed development is currently studied by the city's advisory planning commission.

The mayor was out of town and couldn't be reached for comment.

Family Planning Expert Prods North Americans

Population Control Starts at Home

If North America expects underdeveloped countries like India to exercise tight population control, she should set the pace with effective controls at home, a Canadian family planning expert said Friday in Victoria.

Taking a hard "practice-what-you-preach" line, Brian Strehler told a conference of medical students that even though it has only six per cent of the world population, North America consumes 40 per cent of the world's resources.

"So in the context of the global village, with the majority living in poverty, do you think we could convince the . . . disadvantaged to limit their populations on the thesis that resources are limited?

"I somehow doubt it," said Strehler, executive director of the Family Planning Federation of Canada. "Like charity is supposed to, population stabilization had better begin at home."

Strehler said the Canadian government should be pressed into committing more money to family planning. He also called for a national conference on population, as well as the creation of a Population Council.

His views were criticized later by another participant in the four-day conference being held at the Eric Martin Institute.

Allan Feingold, a third-year medical student at McMaster University, argued that population isn't the problem in North America, but how resources are consumed.

He said that experts like Strehler look at the effect without studying the cause.

"We've already controlled our population in North America," he noted, adding that the average family includes 2.08 children. At least one province in Canada — Quebec — is well below this figure, meaning that the population is stable or even going down.

"So we have 6 per cent taking 40 per cent of the world's resources. I suppose you could argue that one way to solve this is to kill the 6 per cent."

Feingold stressed that, this ludicrous solution aside, close attention must be paid to how this 6 per cent lives and what it consumes, rather than cutting down on the population size.

Constable Faces New Fight

Central Saanich council decided at a special meeting Friday to appeal a B.C. Labor Relations Board ruling made last week which reinstated police constable James Earl with full back pay of $3,600.

Central Saanich police commission dismissed Earl last Jan. 10. Reasons for the dismissal were not given.

Pill Failure Has 14 Faces

In the day of the Pill and other contraceptives, why so many unwanted pregnancies that resulted, for example, in an estimated 40,000 Canadian abortions last year?

A Canadian drug company executive, Frank Potter of Ontario listed 14 possible reasons today in a speech that was to be given to a conference of medical students in Victoria.

Culled from a study by two Stanford University doctors, the reasons included:

● Denial. This is typified by the attitude of "I won't get pregnant" or "Contraceptives don't work" or "Contraception isn't my responsibility."

● Love. Some women said they wanted to surrender totally to demonstrate their love.

● Guilt. This is the attitude that sex is only for the procreation of children.

● Gamesmanship. Women may resent the contraceptive, or men may refuse to allow their mates to use them as part of a "power struggle."

● Hostility. Some women get pregnant to "get even" with husbands.

● Eroticism. In some people, sexual satisfaction is heightened by taking a risk.

Potter said there are even cases in which women intentionally use abortion instead of contraception, because abortion is free.

"We must realize that it is not good enough to supply excellent contraceptives, to fill the mass media, doctors' offices and family planning clinics with information.

"Unless we learn more about the motivation that drives people to pregnancy when they do not really want the baby, we will not get very far."

Conserving Energy For Thrift's Sake

... the power gadgets burn up can depend on the model

By SHARON CURRIE, Colonist Reporter

Domestic electrical appliances are like slaves; as long as they're fed they'll work.

But delivery of the food supply — British Columbia's vast amount of hydroelectric power — to Vancouver Island is the big problem, claims Dr. George Beer, professor in the University of Victoria physics department.

"It's not that we don't have the power but the problem is transmitting it from the Columbia and Peace River dams to the heavily-populated mainland and Victoria areas," Beer said this week. He referred to the distance involved, repairs needed after winter storms and the risky underwater cable damage.

Beer said that in our "energy-intensive society" British Columbians are fortunate to be living in a hydro-rich province.

But that doesn't mean the supply is inexhaustible, he adds.

And so on the heels of optimism comes words of caution to consumers from Beer and other well-informed energy conservationists.

Take for example the energy consumed to operate a frost-free refrigerator and color television.

According to figures released by B.C. Hydro on the average annual consumption and operating costs of household appliances, a frost-free fridge requires 50 per cent more energy to operate than a manual defrost.

A color television consumes twice as much energy as a black and white used over the same period of time.

Beer dispelled any notions that self-cleaning ranges consumed large amounts of energy.

"These ovens are better insulated and therfore retain heat and require less electrical power to operate. Self-cleaning ranges cost only 30 cents more to operate a month than standard models."

Appliances with heating elements consume much more power than other domestic electrical gadgets, he said.

Beer also pointed out if homeowners can reduce power consumption over peak periods, the problem could be reduced.

In Britain homeowners who use the nighttime off-peak power hours to heat water get a cheaper rate.

A Victoria Hydro spokesman said peak hours here are from 7 to 9:30 a.m. and 4 to 6:30 p.m.

However it might be difficult for the man of the family who enjoys flashing along the highway in a large, powerful gasoline-gulping car to advise his wife to defrost her own refrigerator or cook dinner at 10 p.m.

She might have a comeback — speeding costs money. A car going 75 to 80 miles an hour consumes almost twice as much fuel per mile as the same car driven at 50 miles an hour.

Even drivers cutting their speed from 60 to 50 miles an hour increase mileage from five to 10 per cent. And if your model weighs 5,000 pounds it consumes more than twice the gasoline of a small car weighing 2,000 pounds.

Derrick Mallard, president of Citizens' Association ot Save the Environment, went even further and recommends that all urban areas eliminate cars and replace them with a public transit system.

"Better still," said the West Saanich Road resident, "let's get rid of cars and everyone ride bikes." Mallard practises what he preaches. He rides his bike more than 100 miles a week.

He agrees there are any number of ways to cut down on a family's consumption of energy on the road and in the home, but it's a question of choice.

He said that small domestic appliances such as electric knives, food mixers and electric toothbrushes consume very little power on their own but "the point is the amount of power that went into the making of something completely unnecessary."

For some a lack of appliances means inconveniences. For others it's a need to save money and at the same time help by cutting down on energy consumption.

"Right now in this province we do have some hydro potential left. Therefore we're faced with the decision whether to retain a valley with a few acres of forest land and preserve wildlife or let the floods loose in order to operate electrical equipment that we could well do without," Mallard said.

One simple recommendation, he said, is to insulate yourself by wearing a sweater and set your thermostat lower.

"If 100,000 people turned their thermostats to no more than 68 degrees there would be a saving of 100,000 kilowatts."

Another concern of conservationists is proper insulation of Victoria area homes — which greatly reduces the energy required to heat and air-condition a building.

"Homeowners must realize that Victoria has a cool windy climate, so pull the drapes and cut down on heat leakage," Beer said. When the price of gasoline and oil has doubled, then we'll start to see many more well-insulated homes and lowered thermostats, he said.

John White, acting president of Victoria's SPEC branch, said the present rate and service charge structure "promotes and encourages the high use of electrical energy. We must institute a system where moderate users are rewarded and a penalty is levied against high consumers."

White, his wife and four children, consume less energy on an annual per capita basis than the official figures quoted. He contends that moderate electrical users should be allowed free electrical power up to a point and then be charged on a rapidly-escalated rate.

White, a resident of View Royal, said "our expansionist-orientated society encourages the use of more energy and although there isn't an energy crisis in B.C. we are certainly promoting one."

He was a strong advocate of reward incentives to those who conserve energy "even though all the dice are loaded to consume it.

"It is wrong and foolish to waste energy . . . but it is not wrong to use it," White said.

Against cost is weighed the convenience of laundromat

Clubs and Societies

Smokers Get Stop Sign

A five-day plan to stop smoking starts at 7:30 p.m. Sunday at the Health Education Centre, 3019 Shakespeare at Hillside. Group therapy sessions will feature such topics as psychological and physiological aspects of smoking, how the craving can be lessened, how willpower can be strengthened, physical effects of smoking and other aspects designed to break the habit. Call 384-9911 for further information.

□

LEGION AUXILIARY

Ladies' Auxiliary to Trafalgar Legion branch No. 42 will hold its general meeting at 7:30 p.m. June 21. There will be a potluck supper today starting at 4.

□

STRAWBERRY TEA

A strawberry tea will be served between 2 and 4 p.m. today at 1616 Blanshard by the Ladies Auxiliary to Britannia Legion Branch No. 7.

□

CNIB

There will be no meeting in June of the CNIB Women's Auxiliary.

□

LECTURE

British-Israel World Federation Victoria branch will present an illustrated lecture at 3 p.m. Sunday in St. John Ambulance Hall, 941 Pandora. Subject will be Strange Parallel, The Netherlands Zebulun, an Israeli trible.

□

INSTITUTE

Lake Hill Women's Institute will meet at 1:30 p.m. Monday in its hall at 3880 Quadra.

□

HEADMASTER

Gyro Club of Victoria, at its luncheon meeting Monday in the Empress Hotel, will be addressed by H. C. Wilkinson, headmaster of Shawnigan Lake School for Boys.

□

CHURCH WOMEN

Metropolitan United Church Women will hold a business meeting at 11 a.m. Monday in the ladies' parlor, followed by a coffee party.

□

AZALEAS

Dr. D. J. Ballantyne of the University of Victoria will discuss azaleas at the next meeting of the Gordon Head Garden Club, 8 p.m. Monday in the Gordon Head Church hall, Tyndall and San Juan. Tickets for a June 16 rose tea will be on sale.

□

Monthly meeting of the Royal Jubilee Hospital Auxiliary wil be held at 2 p.m. Monday in the nurses' residence, Richmond Road. Tea will be served. There will be no general meetings in July and August.

□

HOSPITAL GROUP

Women's Auxiliary to Veterans Hospital meeting will be held at 2 p.m. Monday in the hospital board room.

Ann Landers

Dear Ann Landers: The column about "house devils and street angels" hit me where I live. Everyone who knows me socially considers me very easy-going. They all say I have a beautiful disposition, unflappable—but it's only my "street angel" facade. At home I'm a different person and I hate myself for it.

I am married to a wonderful man. He is kind and generous. I couldn't be luckier. We have an attractive, well-furnished home and two great sons. I should be thanking God every day for my blessings. But I find myself yelling at the eight-year-old for no good reason and I've been petty and mean to my husband more times than I care to think about. I wake up in the morning and tell myself, "Today will be different." But it isn't.

This is a genuine plea for help, Ann. I wasn't always this way. What is the reason for my lack of control and this depressed state? I eat constantly and am overweight. I've tried talking to my doctor about it but he tells me how lucky I am and that 95 per cent of his patients would give anything to change places with me.

I'd give anything to be happy and laugh like I used to. Can you please help me?—**House Devil**

Dear H.D.: The fact that you recognize the problem and want to do something about it bodes well. Go back to that doctor who told you how lucky you are and tell him you know you are lucky but you want to do something about your uncontrollable temper and periodic depressions before your luck runs out. Ask him where you can get a mental-health evaluation. It may be that an initial exploration and a few ventilation sessions will set you straight. Obviously something is bothering you. (It might be menopausal or neurological.) When you find out what it is you can then go to work on how to deal with it.

□

Dear Ann Landers: May I speak in behalf of "Victim" who wrote in support of adults who would prefer NOT to associate with their parents?

You implied that compassion is a working substitute for communication and mutual respect. I refuse to accept that concept. For example: my mother-in-law is a chronic pessimist. My own parents are even more difficult to be around. Our political views are miles apart. Our religious beliefs are different from theirs. They cannot tolerate our children because they are "noisy, inquisitive and disrespectful."

We don't try to change our parents' minds about anything, yet they are constantly trying to change ours.

So what's to talk about? The weather is the only safe subject, but it soon wears out. We live several hundred miles apart. After every periodic "duty call" we return home to bind our wounds. No matter how hard we try to keep the relationship pleasant, we always part on a sour note. So, please don't knock us, Ann. We are—**Heartsick Enough**

Dear Friends: I'm not knocking you and I can't see that we are in disagreement. The people I have trouble with are children who want absolutely nothing to do with their parents and have written them off completely. I submit, there may well be justification for limited contact, and sometimes it is the only answer, but to shut out parents totally and forever is cruel and inhuman.

ST. PAUL'S SCHOOL
1379 Esquimalt Road
OPEN HOUSE AND REGISTRATION
JUNE 5 — 9:15 - 3:00 P.M.
Nursery School—Kindergarten—Primary Grades 1 - 4
INFORMATION 385-8313

PROTEIN PERMS
For Fine and Difficult Hair
We are now using the new lotions and conditioners for fragile hair. The tremendous success of our perms is due to satisfied clients, and our budget prices are the same as 4 years ago!
This salon is owned and supervised by Mr. Andrews of London, England (a lifelong hairdresser).
THE ANNAS TAYLOR BEAUTY SALON
1004 BROAD ST. TELEPHONE 383-6015
(Opp. Eaton's Car Park)

Montague BRIDGMAN Ltd.
China Crystal Gifts
811 Government St 383-0821

charge it or chargex
SUMMER SEASONING...
here's a new crop of sun worshippers to help you find a place in the sun

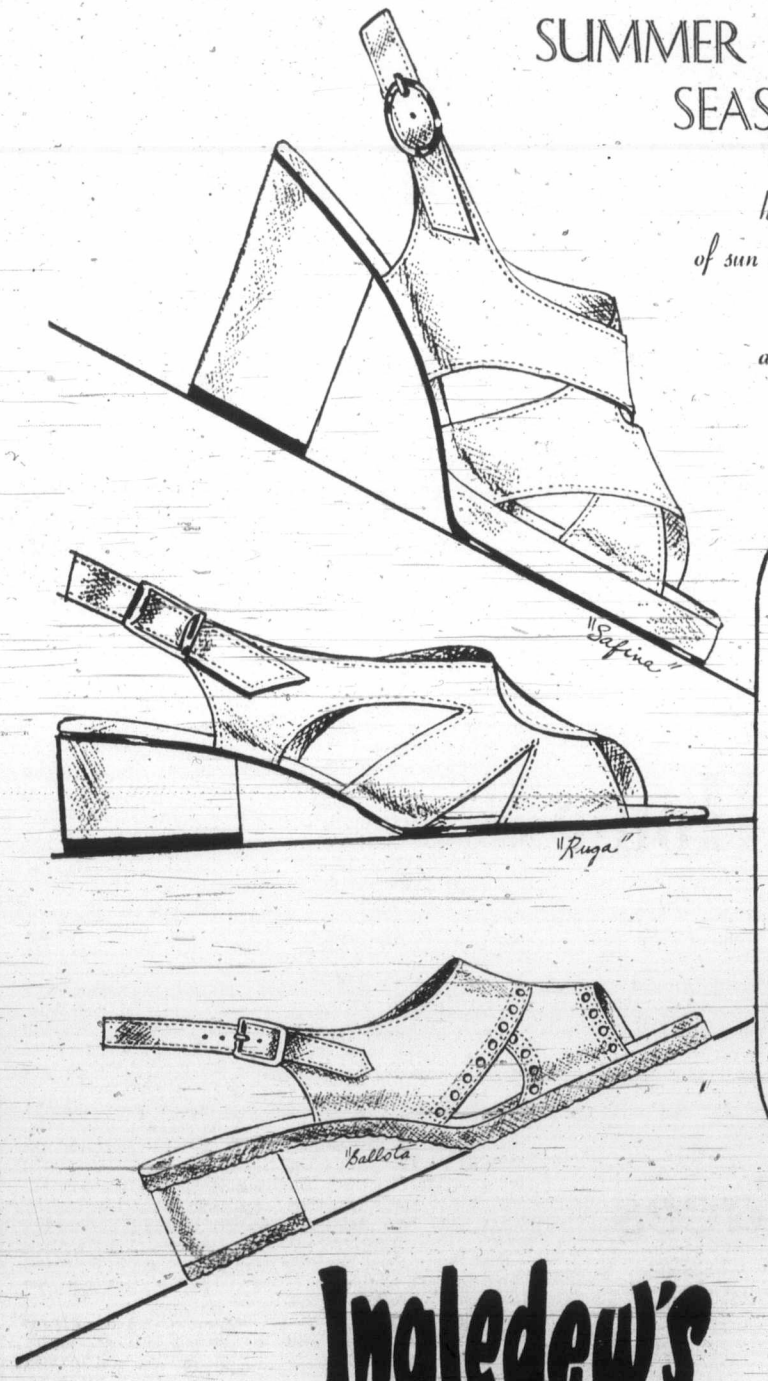

"Safina"
by Savallino of Italy
white buffalo
navy with red buffalo
lilac buffalo
yellow buffalo
22.95

"Ruga"
by Bandolino of Italy
white buffalo
peanut brittle buffalo
yellow buffalo
18.95

"Ballota"
by Savallino of Italy
white buffalo
navy buffalo
peanut brittle buffalo
bone buffalo
(crepe sole)
17.95

Ingledew's
for the great names in fashion
749 YATES ST.

Trampolines
Trampolines
Trampolines
Trampolines
SUNDANCE
1364 Seymour
In Victoria Contact
Rick Watson
598-3282

Hollywood
June
Perm
Sale

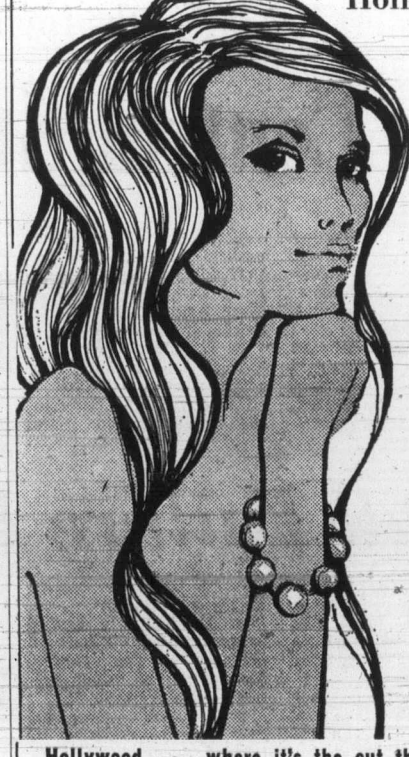

The salon where every customer gets individual, personal attention. It makes all the differance. Make an appointment now. Ask for Miss Dodie.
Hollywood. . . . where it's the cut that counts.
631 Fort Street, above Woodward's Florist. Tel. 383-0433.
BRISTOL TOWN HAIR FASHIONS, 3007 Gosworth at Cedar Hill. Tel. 384-0903. Ask for Miss Verna, Mondays and Thursdays.

Sundaes 39c

tastee-freez
Shelbourne Plaza

Dr. C. S. VINNELS
wishes to announce the re-location
of his practice to
1958 FORT ST.
near Foul Bay
Phone: 386-6127 or 592-2494

—Colonist photos by Alex Barta

Living room in N.R. Pass Construction Ltd. home

Parade of Homes

Design and Materials Are Happily Wedded

By KATHRYN HAZEL
Colonist Reporter

If you like exploring houses, there's a treat in store at the Victoria Home Builders' Association 1973 Parade of Homes, located on Grange Road just south of Interurban in Saanich.

Officially opened Friday afternoon by Saanich alderman Edith Gunning, the Parade of Homes features eight houses built by members of the Victoria Home Builders' Association. The houses will be open to the public until next Saturday.

Tastefully designed, the houses use natural materials such as wood and stone in their decor, with rich, warm colors, dark woods and fireplaces in several of them.

Wood is most attractively used in a house built and designed by carpenter-contractor Terence Freeman. There are "burnt" beams in the living room, dining and kitchen areas, with windows that give a feeling of openness and an attractive view of the outdoors.

Natural red cedar ceilings and doors add warmth and color. The master bedroom on the main floor has a built-in cedar chest separating the two clothes closets. Outside, cedar shakes complete the look of this cosy-looking yet spacious house.

Cleverly-coordinated interior design is the main attraction of a house built by Engineered Homes Ltd. With a color scheme of bright green, dark blue, and pink, and bold-patterned wallpaper and linoleum, it is especially appealing.

The Victoria Home Builders' Association has been in existence since 1940, when it was first incorporated by Victoria builders under the name of the Victoria Contractors Association.

It adopted its present name in 1959, and now has 158 members in the Greater Victoria area. Since 1943 it has been affiliated with the Housing and Urban Development Association of Canada.

Purpose of the VBHA is to promote better housing in the Greater Victoria area and work with all levels of government to ensure good housing standards.

Eight new houses, all in a row

Shrub Replaces Fading Whale

RIVERSIDE, Calif. (UPI) — Dr. D. M. Yermanos, a University of California professor, suggests the use of a desert shrub called jojoba as a substitute for whale oil.

The agronomist says the plant could be raised in dry climates and its oil could replace that of whales, which have been put on the protected list because they are an endangered species.

Anne Chooses Young Designer

LONDON (AP) — Princess Anne has chosen a young British designer who specializes in ready-wear fashions to make her wedding dress.

It is a bold break with tradition and the regal creations of Norman Hartnell who sent Anne's mother, Queen Elizabeth, her aunt, Princess Margaret, to their altars in stiff satin and sequins.

Buckingham Palance announced Thursday the princess has picked Susan Small, a moderately-priced designer balanced between trend and taste.

Her clothes are sensible rather than stunning, smart not sexy, and miles away from the haute couture here, in Paris and in Rome.

Maureen Baker of Susan Small, who designed Princess Anne's wardrobe for her recent Ethiopian trip, said the princess has not yet decided on style, color or material.

Anne's wedding to Lt. Mark Phillips has been set for November.

Fashion commentators are speculating that the princess may abandon the traditional tulle-heavy veil headdress in favor of a hat.

Five Awards

Achiever Sweeps Field

Ann John, 17, of Esquimalt high school was presented with five Junior Achiever awards at the Victoria area Junior Achievers' annual banquet at Craigdarroch College at the University of Victoria Thursday night.

Miss John won awards for the best salesman locally and for the whole of B.C. She won one of two executive awards and will be a Victoria delegate to the Canadian National Junior Achievers' conference in Ottawa.

She was also named Miss Junior Achievement of 1973.

Other winners were Cindy Majocha, 15, of Mount Douglas high, president of the year; Penny Rainsford, 17, of Esquimalt high, sales and marketing executive; Laura Porcher, 17, of Esquimalt high, treasurer for Victoria and B.C.; Stephanie Yashuk, 17, of Claremont, secretary.

Ann John with trophies

Advocate Of Yoga Retires

After increasing the Victoria YM-YWCA's yoga classes from two to 26 over a four-year period, volunteer leader Jessica Tucker retired this week.

Mrs. Tucker has described yoga as "a whole way of life that improves people spiritually, mentally and physically." To extend this philosophy she has arranged a major workshop each year bringing in internationally-known resource people, in addition to holding smaller "training" workshops. She has also trained eight volunteer instructors.

First item on her retirement schedule will be coordination of visiting Los Angeles yoga expert Sebastian Temple's pub.ic lecture and yoga workshop Monday to Wednesday at the Victoria 'Y'.

The 'Y' paid tribute Friday to Mrs. Tucker for her volunteer services.

Adoption Talks Set

You and Your Adopted Child, a weekly series for parents whose adopted child is between nine and 14 years of age, will be held this month under auspices of the Family and Children's Service.

Discussion leaders will be Dr. R. G. Arnot, Elizabeth Rochfort and Dr. L. W. Axmaker.

Sessions will take place in the lounge of the Junction Centre building, 1627 Fort, at 8 p.m.

Subjects will be: June 7, Ten Years after adopting; June 14, Your Adopted Child in School; June 21, What about the Next 10 Years?, and June 28, Parents' Choice.

Further information may be obtained from Bernice Packford at 382-5121 business, and 382-0780 home.

THE DONUT HOUSE
"Hole in One"
We did it!!
44 Varieties of Donuts
The DONUT HOUSE
726 Johnson St.

ROYAL'S
SUMMER SALE
ROYAL'S SUMMER BEST BUYS
1973 FLOOR SAMPLE SIMMONS BEAUTYREST BOX SPRING and MATTRESS Regular $280 SUMMER SALE PRICE .... ONLY $229.88
Over 65 CHESTERFIELD SUITES to choose from starting at $169.95
RECLINERS Get one for Dad now! $89.95
ROCKERS For the whole family. $69.95
BEDROOM SUITES From $139.95
SIMMONS BOX SPRING AND MATTRESS — Complete unit. $99.95
LAMPS PRICED 25% OFF
Open Friday 'til 9 p.m.
ROYAL
FURNITURE AND APPLIANCES
Across Johnson Street Parkade
733 JOHNSON 388-9021 FREE PARKING

Reid-Meredith's "Spun Air" Wig... To Travel Lightly

The most carefree traveller you've ever had . . . "The Spun Air" Wig from Reid-Meredith. There's almost nothing to it . . . the "almost nothing" is in the cap. Full of holes and full of air and so lightweight that when you wear it you can forget it. All the Reid-Meredith's caps are lightweight. But "The Spun Air" is carried to the lightest extreme. In a process that's something like dropping stitches in crocheting, but a lot more scientific, the Reid-Meredith people came up with these spun knit bands held together by gossamer threads. (The diagram explains it.) The result is a bantamweight air conditioner, right there on top of your head. Cool breezes can blow through it, but your hair can't show through. "The Spun Air" of Dynel, the modacrylic fibre that behaves itself better than your own hair, in colors especially blended to look natural (in a range of 16 interesting shades.) An expert in our Wig Salon will cut and shape it for you. "The Spun Air" come in two different styles. Come in . . . try one on.

"Spun Air". Each 100.00
Wig Salon, Floor of Fashion

EATON'S
Store Information 382-7141
Downtown

HERE COMES THE Beautiful Bride

For that biggest of moments: a gown to remember from Miss Frith's Bridal Salon. Many exquisite designs in gowns and veilings, to make yours the perfect wedding.

Our Bridal Consultants, Jean King and Rusty Helliesen will help you plan the entire outfitting for your wedding.

A fantastic selection of Bridal Gowns, including Bridallure and Alfred Angelo, exclusive to Miss Frith.

Bridesmaids' Dresses, Veils, Accessories, Invitations, Ensembles for travel.

Graduation Dresses from $30

Bridal Fashion Show
Brides who purchase their gowns at Miss Frith's, and guests, will be invited to a Bride - of - the - Month Fashion Show and Draw, Thursday, July 5.
$5 Gift Certificate from Svendsen's Studios and Vanda Beauty Counsellor favors —plus a garter for each bride.
Refreshments courtesy of King Arthur's Catering Service.
1st Prize: Gift Certificate to the value of the wedding gown purchased.
2nd Prize: $25 Gift Certificate Svendsen Studios.
3rd Prize: Vanda Beauty Counsellor Products plus Consolation Prizes.
Flower arrangement by Island Florists.
June Bride-of-the-Month Draw, July 5.

Convenient Terms — Ample Parking

Miss Frith
FASHIONS
1619 Douglas Street Phone 383-7181

BEDDING PLANTS

OPEN 7 DAYS A WEEK
Mon., Tues., Sat. 9-5:30
Fridays 9-9,
Sundays 10-5

CELOSIA
A new blended mixture of pink, yellow, scarlet and gold with 4 to 6" plumes produced on dwarf bushy 14" plants. This is an ideal plant for sunny, hot positions. PACKAGE 75¢

Dianthus
Baby doll. Very large flowers in reds, pinks, whites, zoned with contrasting colors. Grows to heights of 4 to 6". Makes an ideal border plant. PACKAGE 69¢

FIBROUS BEGONIAS
An ideal plant for the semi shade and shady areas. Six plants per pack 75¢

TUBEROUS ROOTED BEGONIAS
In orange, pink, yellow and mixed. EACH 69¢

PETUNIAS
In a wide selection in the singles in both large and small flowering types. Doubles — large and small flowering. PACKAGE 69¢

GERANIUM PLANTS
Select grade in 4" pots. Eight different colors. EACH 79¢

ROYAL OAK GARDEN CENTRE AND FLORIST
4456 West Saanich Road — In the Royal Oak Shopping Centre
479-1116 "Where Gardeners Shop for Every Bloomin' Thing"

Journal Awards Swept By Canadian Churchman

TORONTO (CP) — The Anglican Church of Canada has announced that its national newspaper Canadian Churchman had made a clean sweep of awards for a news journal at the annual convention of the Associated Church Press of North America in Minneapolis, Minn.

Categories won were general excellence in planning and execution, best editorial, best reportage and best use of photography.

The 190-member non-denominational organization is made up of church publications in Canada, the United States and Mexico and meets annually.

It is the fifth consecutive year that the Canadian Churchman has won at least one award.

Hugh McCallum, 40, editor of the Churchman which has a monthly circulation of 275,000, won the best editorial award for his article on the Forgotten People — the Northern Clergy.

McCallum, who just completed a Southam Fellowship at the University of Toronto, had held senior editorial positions with the Kingston Whig-Standard, Regina Leader-Post and Toronto Telegram.

Carolyn Purden, 33, features editor of the Churchman won the best reportage award for her feature on Iceland which was called Reign of Terror. She also is a former employee of The Telegram.

She travelled to Ireland to make an on-the-spot assessment of the situation there from all sides.

The photography award was for photographs accompanying a story on a French monastic community.

Wilkerson
... Glad Tidings

Youth Talk Topic

Problems among young people of today will be discussed by Rev. Donald Wilkerson of New York City when he speaks here at 8 p.m. Friday, June 8, in Glad Tidings Pentecostal Church.

Wilkerson is director of the Teen Challenge Centre in Brooklyn, a youth organization working among drug addicts, alcoholics and othr troubled youth in the New York City area.

A training centre connected with the challenge centre is maintained in Pennsylvania, where religious and vocational rehabilitation are given troubled young men, and home for troubled girls, The Walter Hoving Home, is also operated by the main centre.

In addition, a Peace Corps type of program called C.U.R.E. (Christian Urban Renewal Effort) works in ghetto areas, among hippies and runaways, and on college campuses.

Wilkerson, who began his preaching ministry at the age of 16, is a graduate of Northeast Bible College in Green Lane, Penn. His brother, Rev. David Wilkerson, is executive director and founder of Teen Challenge and author of a number of books of which his first, The Cross and the Switchblade, is a best seller and has been made into a motion picture.

Donald Wilkerson, who also has written a book on contemporary youth problems, will relate incidents from his ministry among the young, and will tell of an unusual cure administered to drug addicts.

Speaker Noted Leader

Dr. Howard Clinebell Jr., professor of pastoral counselling in the School of Theology, Claremont, Calif., will be the speaker at the morning service this sunday at Metropolitan United Church.

Visiting Victoria under sponsorship of the Citizens' Counselling Centre of Greater Victoria and the education department, University of Victoria, Clinebell is one of North America's outstanding Christian leaders and a regular lecturer on counselling at the Banff School of Fine Arts.

His visit here arises from an expressed need of the helping professions to bring their techniques in this vital field up to date. There is hardly another area where interest has grown so fast, or concepts changed so rapidly, as in the field of counselling.

Sunday afternoon at Metropolitan Clinebell will conduct a workshop on Growth Groups in the Church, of particular value to lay readers.

On Monday, Tuesday and Wednesday, beginning at 9 a.m. each day, there will be a workshop on counselling techniques in MacLaurin Auditorium at University of Victoria, conducted by Clinebell and assisted by UVic's Dr. Margaret McHugh.

VOICE OF ONE

Run to Church, Walk Home

By FRANK MORLEY

If Western civilization is to recover its soul, it must recover its faith and that faith can only be found in the church. As Paul told Timothy, the church is the pillar and ground of the truth. It is quite true that church attendance may be utterly meaningless and trivial. It may be a pious formality — "They do it every Sunday. They'll be all right on Monday; It's just a little habit they've acquired." But without church attendance there is little if any exposure to a living, dynamic creed. A vital faith becomes an impossibility.

There is a danger, of course, that in church you will be a mere spectator, listening to a choir sing, listening to a preacher preach and pray, without involvement on your part. A great teacher told her pupils to "sit with energy." Not everyone does that in church. One reason is the lack of expectation. It is said that you should run to church and walk home. Come with expectation and return with meditation. You go to church that you may come alive. "Worship" and "worthship" are related. You should find the things that are worthwhile, get values sorted out, make spiritual discoveries.

Therefore worship must be related to life. If a sermon begins with the Bible, it must find its way to the streets and the homes. It must rebuke the evil and inspire the good in life. Sermons must be relevant. Always distrust these pious fellows who tell you to "stick to religion." It is also quite true that preachers may be tempted to make hasty, superficial satements on every passing newspaper headline and tack into every passing wind of popular interest.

If the church, for example, had been doing its job properly, such a catastrophe as President Nixon would be an impossibility. Here is a man who has done everything humanly possible to accelerate the arms race and create a vast industrial-military complex in the United States. He plunged the country into an arms race with Russia, the objective of which was not to keep up with Russia as to keep ahead of Russia. He has turned the nation into a police state, according to evidence produced before Senator Ervin's committee, and it was estimated that 25 million citizens are "booked" in Army files. He has mulcted the poor and protected the rich. He has encouraged dictators and discouraged democracies. One notorious example is the friendship with the Greek dictatorship and the harsh treatment of India. The national debt has skyrocketed. One could go on indefinitely to explore the downright wickedness of Nixon's politics and policies. It is not possible for the church to command respect and be silent while such evil rages.

MEL'S BARGAINS HAVE MOVED TO 3460 QUADRA ST. (Formerly Fyfe Cleaners)

SALE
GERANIUMS—Red, pink, white. Only, each 49¢
MARGUERITES—Yellow and white 3 for $1.00
Good Selection of Annuals
• AZALEAS RHODOS • JAPANESE MAPLES
THE ROYAL NURSERY
4660 ELK LAKE DRIVE (Next to the new motel) 658-5415
OPEN 9 A.M. - 9 P.M. (Prices Effective to June 3)

Kmart
A Division of the S. S. Kresge Company Limited
DISCOUNT BOMBSHELLS
ON SALE SAT. ONLY FROM 9 A.M.
While Quantities last

OLD DUTCH POTATO CHIPS
Everybody's flavour favourite. Triple pack. Plain only.
SPECIAL DISCOUNT PRICE
2 pkg. for 77¢

JOGGING SUITS
100% stretch nylon, royal blue, red and green. Sizes small, medium and large.
Reg. Kmart Price 13.97
SPECIAL DISCOUNT PRICE
9.89 ea.

BOYS' JACKETS
A fine assortment of summer styles. Shower proof, poplin, sizes 8 to 16.
Reg. Values to 6.83
SPECIAL DISCOUNT PRICE
3.88 ea.

CHARCOAL BRIQUETS
Start quickly, burns evenly, long lasting and hot burning. 10-lb. bag.
SPECIAL DISCOUNT PRICE
79¢ a bag

Kodachrome II
Super 8 movie film. Price includes processing.
SPECIAL DISCOUNT PRICE
3.88 ea.
Limit — 6 per adult customer

QUALITY HARDING HALL RUNNER
Various quality nylon and viscose. Large selection of colours.
Reg. Kmart Price 4.87 a yd.
SPECIAL DISCOUNT PRICE
2.99 a yard

From our delicatessen
Freybe's famous
BAVARIAN MEAT LOAF
SPECIAL DISCOUNT PRICE
1.17 lb.

Kmart UNIVERSITY HEIGHTS SHOPPING CENTRE 3986 SHELBOURNE ST., (SAANICH) VICTORIA, B.C. OPEN 10 a.m. to 10 p.m. Mon. — Fri. Sat. 9 a.m. to 10 p.m.

• NOTICE •
BLACKTOP DRIVEWAYS
Special Spring Prices
MADISON PAVING CO.
385-9822
384-2439

FREE METHODIST
1620 Cook St. at Balmoral
Philip Calkins, B.A., M.A., Pastor
11:00 a.m.
WHAT IS YOUR GIFT?

THE CHURCH OF OUR LORD
Humboldt at Blanshard Street
11:00 a.m.—Communion
Rt. Rev. Gordon R. Stacey, D.D.
THE REFORMED EPISCOPAL CHURCH

CHRISTADELPHIAN
1396 McKenzie Ave.
Sunday School—9:30 a.m.
11:00 a.m.
Breaking of Bread
Lecture D.V.
7:30 p.m.
DOES IT MATTER WHAT WE BELIEVE?
J. ALEXANDAR

VICTORIA TRUTH CENTRE
Science of Thought
Dr. Emma M. Smiley, Minister
11:00 a.m.
Rev. Charles Glauser
"ERASING THE PAST"
7:30 p.m.
"LIVING BY INTUITION"
11:00 a.m.
Children's Church and Young People's Society
1201 Fort St. All Welcome

TRINITY PRESBYTERIAN CHURCH
2964 Tillicum at Walter
11:00 a.m.—
The Penitent and the Peacock
Rev. G. D. Smith M.A.

SAANICH COMMUNITY
(Affiliated with Mennonite Brethren)
1744 FELTHAM ROAD
Gordon Head Recreation Centre
10:00 a.m.—FAMILY WORSHIP
BIBLE CLASSES
G. L. Braun — 477-6111

CANADIAN CATHOLIC CHURCH
SHELBOURNE at KINGS
Non-Denominational
A SOUL HEALING MESSAGE
ORIGINAL CHRISTIAN DOCTRINE
Sunday Services: 11 a.m., 7:30 p.m.
Early Morning Prayers: 7:30 a.m.
Adventures in LIVING
Every Wednesday Evening at 8 o'Clock

THE SALVATION ARMY
Citadel Corps—757 Pandora Avenue
Major and Mrs. Don McMillan, Corps Officers
9:45 a.m.—Sunday School and Bible Class
11:00 a.m.—Holiness Meeting
7:00 p.m.—Salvation Meeting
Music by Band and Songsters
Everyone is welcome.

CHRISTIAN SCIENCE
First Church of Christ, Scientist
(A branch of The Mother Church The First Church of Christ, Scientist, in Boston, Massachusetts)
Chambers Street and Pandora Avenue
Elevator Available
SUNDAY SERVICE
9:30 and 11:00 a.m.
Subject:
"ANCIENT AND MODERN NECROMANCY, ALIAS MESMERISM AND HYPNOTISM DENOUNCED"
Sunday School 9:30-11 a.m.
Testimony Meeting Wed., 8 p.m.
FREE PUBLIC READING ROOM AND LENDING LIBRARY
1210 BROAD STREET
ALL ARE WELCOME
Christian Science Radio Series
'THE TRUTH THAT HEALS'
Sunday 8:45 a.m.
CFMS 98.5 mgs. Chan. 12 Cablevision

KNOX PRESBYTERIAN CHURCH
2964 Richmond Avenue
11:00
'WHAT IS THE GOSPEL?'
Rev. A. M. Beaton, B.A., Minister

St. Andrew's Presbyterian Church
Downtown — Douglas at Broughton
The Rev. Bruce J. Malloy, M.A., B.D., M.Th.
9:45 a.m.—Bible Study (Kirk Hall)
11 a.m.
"YOUR PLACE IN THE CHURCH"
Luke 14:27
7:00 p.m.
"THE CHURCH: A POWER AND AN AUTHORITY"
(Matthew 16:18-19)
Rev. J. C. Greene at all Services

CHURCH BY THE LAKE
(Elk Lake Baptist)
Pat Bay Highway, at Elk Lake
11:00 a.m.—Morning Worship Service and Sunday School
Guest Speaker—REV. PERCY E. WILLS
The Rev. E. A. Follows, of Great Britain will take over the Ministry of Elk Lake Baptist Church in August

EMMANUEL BAPTIST CHURCH
2121 CEDAR HILL CROSSROAD
Pastor: Norman K. Archer, B.D., A.L.B.C.
Lay Minister: Karl Janzen
Youth Minister: Norman Barton, M.A.
9:30 a.m. Family Service
11:00 a.m. Morning Worship
"MOSES — MAN OF ACTION"
12 noon — Communion Service
Evening Worship—7:15 p.m.
"REBEL WITH A CAUSE"
Pastor Archer preaching at all three services.

CENTRAL BAPTIST CHURCH
833 Pandora Avenue Pastor, Rev. R. D. Holmes, B. Th.
"We preach Christ crucified, risen and coming again."
9:45 a.m.—Family Bible School
11:00 a.m.—POSSESSING OUR POSSESSIONS
GLEANINGS IN JOSHUA NO. 1
(Mennonite Children's Choir from Abbotsford, B.C.)
7 P.M.
THE EXERCISE OF FAITH—ABEL
PEOPLE OF FAITH NO. 1
"Where Every Visitor is an Honored Guest"

CHRISTIAN REFORMED
661 Agnes Street
Services at 10:30 and 7:00
The evening Service is our monthly HOSANNA SERVICE
Come and join us in this special service of praise and thanksgiving.
Minister: Rev. Peter Wm. De Bruyne

NAZARENE
2571 Quadra Street
Rev. W. F. Bahan, Th.B., B.A.
Pastor
Sunday Services:
Sunday School—9:45 a.m.
Morning Worship
9:00 and 11:00 a.m.
Evening Worship—6:00 p.m.

— Family Life Hour —
10:30 a.m.
"ODIOUS AND SOON TOUCHY"
7 P.M. "HOW TO DISCOVER YOUR SPIRITUAL GIFT"
—J. D. Francis Ministering
Queen's ave apostolic
804 Queen's Ave. Phone 477-8070

1923 1973 Glad Tidings
Remember ... the way ... God led ...
VICTORIA B.C.
FIFTY SPIRIT FILLED YEARS
Pastors:
Rev. Paul Hawkes, B.D.
David L. Ball, B.A., B.Ed.
9:45 Christian Education Hour
Let the Bible lead you to a life of lasting worth.
11 a.m.
YOUR CONFIDENCE
7 p.m.
"It's Your Choice!"
Glad Tidings
Pentecostal Church
842 North Park

WORLDWIDE CHURCH OF GOD
Affiliated with Ambassador College
SERVICES SATURDAY, 10:30 A.M.
2750 QUADRA ST., VICTORIA, B.C.
Minister: Mr. R. L. Howe Phone 477-4065
Listen to World Tomorrow, Broadcast 10:30 Nightly, CJVI

CATHOLIC CHURCH
ST. ANDREW'S CATHEDRAL
Blanshard at View
Saturday Evening Mass 5:00 p.m.
Sunday Masses 8:00, 9:30, 11:00 a.m., 12:30 noon and 5:00 p.m.
Weekday Masses 8:00 a.m. and 12:15 p.m.

North Douglas Pentecostal Tabernacle
Douglas at Canterbury
Pastor: Rev. Harold Pendray
9:45 a.m.—Sunday School
11:00 a.m.—"FORGIVENESS"
7:15 p.m.—"GOD IS NOT MOCKED"
EVERYBODY WELCOME

THE BRITISH-ISRAEL WORLD FEDERATION (Can.)
VICTORIA BRANCH
384-6980 1125 Faithful Street
Public Meeting, Sunday afternoon 3 p.m. in the St. John Ambulance Hall
(941 Pandora Ave.)
ILLUSTRATED LECTURE--35mm. Film
"STRANGE PARALLEL"
"The Netherlands-Zebuln-A tribe of Israel"
HOLLANDERS SPECIALLY INVITED

VICTORIA ALLIANCE CHURCH
1792 Townley Street — Telephone 592-1821
Pastor: Rev. H. G. Clark
9:45 a.m.—Sunday School Hour. A class for every age.
11:00 a.m.—Worship Service—"Holy Communion"
7:00 p.m.—Service of Fellowship and Evangelism
Holding forth the word of life.

TRINITY CHRISTIAN CENTRE
Raynor & Fullerton
Pastor: Harald Bredesen
The difference is worth the distance
9:30 a.m.—Sunday School for all ages
11:00 a.m.—Pastor Harold Bredesen preaching.
7:00 p.m.—Brenning Family Singers.

Tonite "VICTORIA NITE" 7:30 p.m.
SING OUT
"CITY-WIDE TALENT" Free Admission
— Everybody sings out —
Apostolic Church 2303 Dowler Place

Minister Quits Alberta Parish

GRANDE PRAIRIE (CP) — Rev. Michael Zuk's resignation from the Spirit River pastoral charge has been accepted by the Peace River Presbytery of the United Church, a presbytery spokesman said.

The controversial Zuk, who was a candidate for the Revolutionary Political Movement in the last federal election, was released from the pastoral charge effective June 30 after his resignation was accepted at a presbytery meeting here, the spokesman said.

Presbytery said it did not accept as valid the protests listed by the minister in his letter of resignation April 20. Zuk said in the letter his resignation was a "protest to the mental cruelty imposed on the local church."

He also said he was critical of the presbytery's "obsessive, compulsive, neurotic attachment to the United Church manual" and of the pressure tactics of individuals in the presbytery who "deliberately aimed to appease and encourage the agitators and interpret the manual to fit their case."

Zuk also protested what he called the "militant determination" of St. Paul's United Church in Grande Prairie "to exterminate" his services from the presbytery.

Annual Parish Festival Today

Annual parish fete of St. Matthias Anglican church takes place today, from 2 to 4:30 p.m. on the church premises at Richmond and Richardson.

A variety of stalls operated by church organizations will include home baking, candy, plants, white elephant items, tupperware and candles.

DIAL-A-THOUGHT
DR. J. B. ROWELL
384-8713
Pastor Emeritus, Central Baptist Church, Victoria, B.C.

Toshiba TOSHIBA
...In Touch with Tomorrow
FACTORY AUTHORIZED SALE

Positively the Last Chance at This Price
Not Exactly As Shown.
OF SA 500 STEREO RECEIVERS
• 70 Watts RMS
• Excellent FM Tuner
• 0.4% Distortion
5-YEAR GUARANTEE
LIST PRICE 449.95
YOUNG'S PRICE $344.50
Better yet: Buy your SA 500 with 2 KLH model 6 speakers and a PE 3012 turntable (a $975 value) for only $719.95.
YOUNG'S AUDIO DEPT.
794 FORT at BLANSHARD 382-5512
DEPENDABLE SINCE 1933

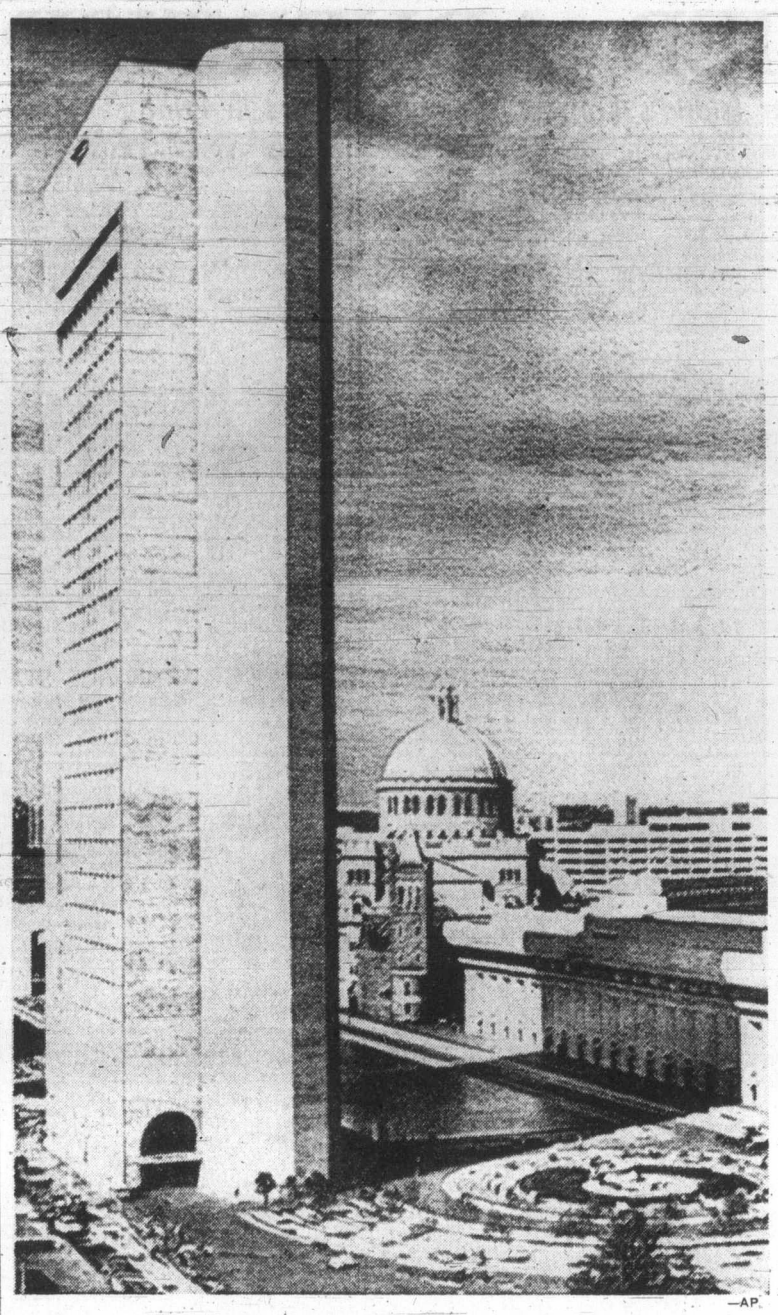

—AP

Reaching for Sky

Modernistic $70 million headquarters for world-wide activities of Christian Science religion opened in Boston, Mass. New 26-storey administration building on left dwarfs domed mother church and tiny Romanesque church, original home of the religion.

Moral Issue Still Rages

By LOUIS CASSELS
UPI

It's often said that "Morality can't be legislated." Neither, apparently, can moral issues be settled by judicial fiat.

The U.S. Supreme Court tried to settle a basically moral issue when it ruled 7 to 2 last January that a woman in the first six months of pregnancy may have an abortion on demand.

But the court's ruling has not ended the controversy over legalized abortion. If anything, the battle rages today more hotly than ever. At least a dozes bills are pending in Congress to amend the constitution to overturn the court ruling.

Rhode Island has enacted a law which states explicitly that "life commences at the moment of conception" and a fetus "shall have the legal rights of a person." That would make abortion tantamount to murder.

The reasoning of the Rhode Island legislature is directly contrary to that of the supreme court which held that an unborn baby is not a "person" in the eyes of the law and therefore does not enjoy a right to life which the government is required to protect.

Many observers predict the supreme court will strike down the Rhode Island law. But it could do so only by asserting that its own opinion on an admittedly controversial question — when human life begins — must take precedence over that of a legislative body. There is nothing in the constitution which says courts should have the last word on moral or religious questions.

The supreme court's attempt to settle the abortion issue — simply by declaring its own view of a question on which doctors, biologists, theologians and others have differed for years — has brought sharp criticism, not only from the U.S. Catholic hierarchy but from many non-Catholics who see it as a gross usurpation of judicial power.

What body of evidence establishes that the unborn child is sufficiently different from all other human beings that it is properly considered a non-person before the law?

Church Ranks Grow Thinner

TORONTO (CP) — A marble statue of Ganesh, the elephant-headed son of the Hindu god Shiva, stands where Baptist Sunday school children once sang about "India's coral strand."

Indian Road Church, built in 1889 to serve Baptists in the west end of Toronto, was sold for $80,000 and was dedicated last year as a temple to serve the 10,000 Hindus in Metropolitan Toronto.

The change in the status of the Indian Road church from a Christian edifice to a Hindu establishment is only part of the story what is happening to churches across Canada.

"The congregation was dwindling because of the changing population mix in the area, so there was little option but to put it in the hands of an agent and sell," said Roger Cann, communications officer for the Baptist Convention of Ontario and Quebec.

Hundreds of houses of worship have been sold during the last 10 years. Some went to other denominations or to new religious movements, were turned into weekend retreats, antique shops or artists' studios.

Church leaders say the trend is not so much a falling-off in church attendance but a reflection of population shifts — rural dwellers moving into the city, changing neighborhoods due to immigration and a tendency on the part of some faiths to slim down where bricks and mortar are concerned.

Churches in Toronto almost unanimously report increased giving and say attendance is either up slightly or holding its own.

In fact, the Roman Catholic Church in Toronto is holding for church buildings.

Rev. Leonard Wall, chancellor to the archbishop of Toronto, said his church's main problem is finding money to build or buy churches.

"Between 1961 and 1971 we have bought seven Protestant churches and two synagogues due to the large influx of ethnic peoples," he said. "We're still in the market for more."

But the story is somewhat different among other faiths.

Cann said there were 409 Convention Baptist churches in Ontario and Quebec in 1967 and only 377 last year.

"Some just disappeared for lack of contact—a sad commentary on how we run our affairs. Mainly, however, they were closed because of the inflow of ethnic population in urban centres.

"A sociologist hired by us last summer has indicated that in 10 years at the present rate we will be practically wiped out in Toronto itself because of immigration."

Another example is in the Quinte Conference of the United Church of Canada in eastern Ontario.

Theologian's Yoga Talk

Two workshops and a public talk on yoga and Teilhard de Chardin, the great theologian mystic, will be offered in the next few days by Sebastian Temple, lecturer-singer-composer from Los Angeles.

The first workshop-retreat runs from 10 a.m. to 10 p.m. today and Sunday at the Queenswood House of Studies, 2494 Arbutus in Saanich, and will include lectures, question periods, prayers, music and meals.

The public talk will be at 7:30 p.m. Monday at the Victoria YM-YWCA, 880 Courtney St., where the workshop will also continue through Wednesday. Temple will be the leader for all sessions.

Key 73
Calling Our Continent to Proclamation

Buy the diamond that tells her it's for always
at 40% off appr.* value
All rings are in 14K yellow gold with 18K white gold setting or all 18K white gold.
a-The classic solitaire.
b-The contemporary engraved design.
c-The high fashion solitaire.
Other in-between stone sizes are available to suit your budget. Also see our matching men's and ladies' wedding bands.
Each ring is custom made to your requirements.
Please allow extra time for delivery.
*Appraised by independent gemologist.

All above rings:	Appr.	Now
¼ carat	$300	$180
⅓ carat	$475	$285
½ carat	$700	$420
¾ carat	$1100	$660
1 full carat	$2000	$1200

Advertised prices in effect 'til Saturday, June 9.
Personal Shopping: Jewellery (4).
Simpsons-Sears, Hillside: 3190 Shelbourne Street. (6-2)

CITY AND DISTRICT CHURCHES

GOSPEL CHAPELS

OAKLANDS CHAPEL
Fernwood and Cedar Hill Road
Sunday—
9:30 a.m.—Breaking of Bread
11:15 a.m.—Family Bible Hour
Speaker: Mr. John Sommacol of Toronto.
7:00 p.m.—Evening Service
Family Fellowship
Thursday—
8:00 p.m.—Prayer and Bible Study

EVANGELICAL FREE CHURCH

PARKDALE EVAN. FREE CHURCH
3281 Harriet Road 382-7581
SUNDAY
Sunday School—10:00 a.m.
Morning Worship—11:00 a.m.
Evening Worship—7:00 p.m.
Pastor, Carl Klassen
479-4431 384-3646

SOCIETY OF FRIENDS

SOCIETY OF FRIENDS
(Quakers)
MEETING FOR WORSHIP
SUNDAY, 11 A.M.
VISITORS WELCOME
1831 FERN STREET

PSYCHIC SCIENCE

VICTORIA CENTRE
OF PSYCHIC SCIENCE
819 Fort Street
Fellowship: Sundays 11 - 12:30 p.m.
Healing: Mondays 7 - 9 p.m.
Sunday, June 2:
Mrs. Ursula Lalonde, lecture.
Reverend Joy Lowe, Clairvoyance.
Children's Fellowship, 4 - 12 years.
Wed. afternoon June 6, 1:30 p.m.
Psychometry. Refreshments.
Door Prizes. Set Donation.

SPIRITUALIST

OPEN DOOR SPIRITUALIST CHURCH
1600 Cook St.
SUNDAY
7:00 p.m.—Psychic Experiences
Mr. W. Ralph
WEDNESDAY
8:00 p.m.—Mrs. Doreen Wieman—Healing
ATTEND THE FRIENDLY CHURCH

CHURCH OF CHRIST

CHURCH OF CHRIST
3460 Shelbourne Street
Bible Classes, 9:45 a.m.
Morning Worship, 11:00 a.m.
Evening Worship, 7:00 p.m.
479-4819 — 477-6459

LUTHERAN

LUTHERAN CHURCH OF THE CROSS
Cedar Hill and Cedar Hill Crossroad
Alfred J. C. Johnson, Pastor, 477-3851
10:00 a.m.—Divine Worship Service
11:00 a.m.—Sunday School and Bible Class
The Church Where Families Worship Together.
Evangelical Lutheran Church of Canada (E.L.C.C.—formerly A.L.C.)
Visitors Welcome

REDEEMER LUTHERAN CHURCH
Missouri Synod
Jenkins and Jacklin—
Colwood-Langford Area
11:00 a.m.—Morning Worship
PEACE LUTHERAN CHURCH
2295 Weiler Avenue, Sidney
9:00 a.m.—Morning Worship
Rev. R. Koch, 383-7077

GOOD SHEPHERD LUTHERAN CHURCH
2815 Cedar Hill Road
Rev. Fred Knebel, Pastor
10 a.m.—English Service
11 a.m.—German Service
11 a.m.—Sunday School

CHRIST LUTHERAN CHURCH OF THE REFORMATION
Worshipping at McCall's Chapel
Johnson and Vancouver Streets
Victoria, B.C.
Pastor, R. W. Goetjen (vacancy pastor)
Worship and Sunday School at 7 p.m.

HOPE LUTHERAN CHURCH
MISSOURI SYNOD
1924 Carrick Street at Dean Avenue
The Rev. L. M. Carlson, Pastor, 592-2308
Sunday School and Bible Class 10:15 a.m.
Worship Service 11:00 a.m.
A Church of "The Lutheran Hour" and "This Is the Life"

GRACE LUTHERAN CHURCH (L.C.A.)
1473 Fort Street
(Across from Central Junior High)
Pastor: Rev. David H. Metzger
Church Phone: 383-5256
Organist: Mr. Jim Picken
10:00 a.m.—Sunday School
11:00 a.m.—The Service
Bible Study: Wednesday, 10 a.m.
O Come Let Us Worship The Lord!

UNITARIAN

UNITARIAN CHURCH OF VICTORIA
106 Superior Street
10:30 a.m.—"Human Dependency"
Dr. Scott Wallace
8:00 p.m.—Fireside Hour

A warm welcome for you at
GORDON HEAD PARISH CHURCH
ANGLICAN Tyndall and San Juan UNITED
9:30 a.m. Morning Prayer — Rev. W. J. Lunny, 477-1422
11:00 a.m. WE NEED EACH OTHER — Rev. Franck Patterson 477-6505

FIRST UNITED and FIRST BAPTIST CHURCHES
Quadra at Balmoral
Combined Service till Sept. 2
11:00 a.m.
"THE FORGOTTEN FESTIVAL--ASCENSION"
Rev. John A. Watson
Church School
7:30 p.m. in the Chapel
"THE MIRROR OF LOVE"
Rev. R. A. Faris
Face to Face with Christ and Each Other

METROPOLITAN UNITED CHURCH
Pandora at Quadra Street
Ministers:
Rev. Albert E. King, B.A., D.D.
Rev. E. Laura Butler, B.A., S.T.M.
11:00 a.m.
Dr. HOWARD J. CLINEBELL, JR., B.A., B.D., Ph.D. Professor of Pastoral Counselling, School of Theology at Claremont, Calif.
7:30 p.m.
"SERVICE OF PRAISE"
Rev. E. Laura Butler
10:00 a.m.—Teen Study Fellowship
11:00 a.m.—Church School

CENTENNIAL UNITED CHURCH
Gorge Road at David St.
Opp. Colony Motor Inn
Minister—Rev. John Travis
11:00 A.M.
"AT YOUR SERVICE" or "THESE MINISTRIES"
12:15 P.M.
Social Hour to Farewell Retiring Church Officers, Mr. and Mrs. W. J. Vanderstoep.
Bus Service:
Leaves Rose's Jewelers at 10:40 A.M.
Returns from Church at 12:30 P.M.
Organist and Director of Music: Ian R. Westmacott, A.R.C.T.

ST. AIDAN'S UNITED CHURCH
Richmond at Cedar Hill X Road
University Area Church
Minister: Rev. J. Rae Allan
Music Director: Mrs. Vera Barclay
9:30 and 11:00 a.m.
MORNING WORSHIP
7:00 p.m.
Evening Hymn Sing
Nursery Provided
Sunday School Classes
9:30 and 11:00

Oak Bay United Church
Mitchell and Granite
Rev. Alexander Calder
Rev. D. B. Sparling, D.D.
Organist — R. W. Kroeger
Youth Leader — R. Fuller
10:00 a.m.—Church Service
Sunday School
COMMUNION SERVICE
2:30 S.S. Picnic

FAIRFIELD UNITED CHURCH
Corner of Moss and Fairfield Road
Rev. H. W. Kerley, Ph.D.
Rev. R. H. Dobson, C.D., B.A.
Organist: I. A. N. Beadle, Mus. D.
11:00 a.m.
"SUCCESSFUL LIVING"

Belmont Ave. United
Belmont Ave. at Pembroke St.
Rev. Murray Henderson, B.A.
Phone 386-2624
11:00 a.m.
"ONE IN THE SPIRIT"

CORDOVA BAY UNITED CHURCH
5166 Cordova Bay Road
9:45 a.m.—
WE NEED EACH OTHER
Rev. Franck Patterson, 477-6505

CADBORO BAY UNITED CHURCH
2625 ARBUTUS ROAD
10 a.m.
"WHO IS JESUS FOR YOU"
Rev. (Bob) McLaren
formerly of Naramata

JAMES BAY UNITED
Corner Michigan and Menzies
11 a.m.—Worship Service and Sunday School
Rev. K. M. Wood

ANGLICAN SERVICES
SUNDAY AFTER ASCENSION DAY

CHRIST CHURCH CATHEDRAL
Quadra at Courtney
8:00—Holy Eucharist
9:30—Family Eucharist
Instruction: The Dean
11:00—Sung Eucharist
Sermon: The Rev. R. C. Crawley
5:15—Family Eucharist
Instruction: The Dean
7:30—Evensong
Sermon: The Rev. John Lancaster
Weekdays:
Mattins 9:00 a.m.
Evensong 5:15 p.m.
Holy Communion:
Tuesday 11:00 a.m.
Thursday 7:30 a.m.

ST. JOHN'S
QUADRA AT MASON
8:00 a.m.—Holy Communion
9:30 a.m.—Family Service
11:00 a.m.—Choral Communion
Sermon:
The Rev. Cyril Venables
Nursery familities 9:30 and 11:00 a.m.
7:30 p.m.—Evensong
Sermon:
The Rev. Peter Switzer
Wednesday: Music Recital
Thursday
10:30 a.m.—Holy Communion

ST. MARY'S
ELGIN ROAD
The Parish Church of Oak Bay
The Ven. Hywel J. Jones, L.Th., Rector
8:30 a.m.—Holy Communion
9:30 a.m.—Family Eucharist
11:00 a.m.—Choral Communion
Job's Daughter's attending.
Preacher: The Rector
7:00 p.m.—Evensong
Sunday School
11:00 a.m.—All Depts.
Thursday
10:30 a.m.—Holy Communion

St. George the Martyr
Cadboro Bay and Maynard Roads
Charles Bishop, Rector
8:00 a.m.—Holy Communion
10:30 a.m.—Family Service, followed by Annual Church Picnic.
8:30 p.m.—Vespers

ST. MATTHIAS
Richardson at Richmond Ave.
Rev. W. E. Greenhalgh, L.Th.
Rector
8:00 a.m.—Holy Communion
9:30 a.m.—Family Service
10:30 a.m.—Choral Eucharist
Nursery
EVENSONG CANCELLED
Thursdays
10:30 a.m.—Holy Communion

ST. BARNABAS'
Belmont and Begbie
7:45 a.m.—Mattins, Holy Communion
10:30 a.m.—Procession, Holy Baptism, Sung Mass
7:30 p.m.—Solemn Evensong
Holy Communion Daily
Rector: Canon B. T. Page, M.A.
384-2978

ST. PHILIP'S
Corner Eastdowne and Nell
OAK BAY
Rector: The Rev. John Vickers
Sunday, June 3rd
8:30 a.m.—Holy Communion
9:30 a.m.—Young Church—Family Service
11:00 a.m.—Choral Communion
Wednesday, June 6th
9:45 a.m.—Bible Study
7:30 p.m.—Holy Communion
8:15 p.m.—Bible Study

ST. LUKE'S
(Corner Cedar Hill and Cedar Hill X Road)
Rector: The Venerable C. E. F. Wolff
8:00 a.m.—Holy Communion
10:00 a.m.—Church Family Service and Closing Sunday School Ceremonies.
Following this service, the Parish Picnic will be held at Saanichton Fair Grounds.
11:15 a.m.—Morning Prayer and Sermon
7:30 p.m.—Evensong and Sermon

St. Michael and All Angels'
4733 West Saanich Road
8:00 a.m.—Holy Communion
11 a.m.—Choral Eucharist
Sunday School
Rev. W. J. Hill, Rector
Rev. R. O. Wilkes, Assistant

ST. PAUL'S
1379 Esquimalt Road
8:30—Eucharist
10:30—Eucharist and Church School
Canon G. H. Greenhalgh

ST. PETER'S
St. Peter's Road at 3935 Quadra
8:30 a.m.—Holy Communion
10:30 a.m.—Morning Prayer
Preacher: The Rector
Church School
Wednesday, 10:30 a.m.—Eucharist
Rev. E. W. S. Gilbert, C.D., B.A., B.D.

ST. ALBAN'S
Ryan at Belmont
8:00 a.m.—Holy Communion
11:00 a.m.—Sunday School
11:00 a.m.—Mattins
7:30 p.m.—Evensong
Wed. 9:30—Holy Communion
The Rev. F. W. Hayes

ST. MARK'S CHURCH
Town and Country
Boleskine Road
Sunday School, 11:00 a.m.
Family Service, 11:00 a.m.
Rector: The Rev. Peter Isles

386-2121

CLASSIFIED ADVERTISING

Vancouver Island's Largest Shopping Centre in Print

386-2121

11:30 p.m. to 7:30 a.m.

TELEPHONES AFTER-HOURS AND SUNDAY

Editorials, 383-4114

Sports, 383-4113

BOX REPLIES

All replies to private box numbers available from 8:00 a.m. to 6:00 p.m. Monday to Friday inclusive.

Victoria Press Box numbers available on request. Charge $2.00

OFFICE HOURS

Classified Counter, 8:00 a.m. to 6:00 p.m. Business Office, 8:30 a.m. to 5:00 p.m. Monday to Friday inclusive.

* * *

OFFICE CLOSED SATURDAY

* * *

TELEPHONE HOURS

8:00 a.m. to 8:00 p.m. Monday to Saturday inclusive.

* * *

CLASSIFIED COPY DEADLINES

Regular classified advertisments may be placed at the counter, 8 a.m. to 5:00 p.m. on the day prior to publication, Monday to Friday inclusive. By telephone, 8:00 a.m. to 5:00 p.m. Monday to Saturday inclusive.

All classified semi-display copy must be in the possession of Victoria Press Ltd., 2621 Douglas Street, by 12 noon on the day prior to publication, with the exception of that copy for Sunday Colonist must be in by 12 noon Friday.

FULL COVERAGE CLASSIFIED RATES

REGULAR CLASSIFIED LOCAL RATE

One day, 9c per word per day.
Three consecutive days, 8c per word per day.
Six consecutive days, 7c per word per day.
1 6-pt. heading or white space allowed to be charged at 5 words.
Minimum advertisement 10 words and $1.00.
Each initial, sign, group of figures and abbreviation counts as one word.

SEMI-DISPLAY LOCAL RATE

Ads requiring a style other than that mentioned above will be charged by the measured agate line (14 agate lines equal 1 inch).
One day, 42c per line, $5.88 inch.
Three consecutive days, 37c per line, $5.18 inch.
Six consecutive days, 32c per line, $4.48 inch.

NATIONAL RATE AND OUT-OF-PROVINCE RATE

Regular classified, 10c per word per day.
Semi-display, 46c per line per day, plus 10% if both type sizes are used.

Birth Notices, $2.50 per insertion for standard message of 30 words or less. 8c each additional word or initial.
In Memoriam notices, Cards of Thanks, Death and Funeral Notices, 35c per line per day 3 consecutive days 30c.
Births, Deaths, In Memoriam Notices, Cards of Thanks, Personals not accepted by telephone.
Single paper rates on request.

SUBSCRIPTION RATES

Wherever carrier service is maintained, $3.00 per month.
By mail: Canada, $3.50 per month, $10.00 per three months, $39.00 per year. United States, $4.00 per month. Sunday only: Canada, 25c per copy, $13.00 per year. United States, 30c per copy, $15.60 per year. Commonwealth and foreign rates upon request.
Mail subscriptions are payable n advance.
Authorized as second-class mail, Post Office Department, Ottawa.
Member Audit Bureau of Circulations.

TERMS OF PUBLICATIONS

The Victoria Press Ltd. shall not be liable for non-insertion of any advertisement beyond the amount paid for such advertisement.

In the event of an error occurring the liability of Victoria Press Ltd. shall not exceed the charge for the space actually occupied by the item in question.

All claims on error in publication shall be made within 12 hours thereafter and if not made shall not be considered. No claim will be allowed for more than one incorrect insertion nor for errors not affecting the value of the advertisement.

All estimates of cost are approximate. Advertisers will be charged with space actually used.

All advertising copy will be subject to the approval of the Victoria Press Ltd., who reserve the right in its sole discretion to classify, reject or insert copy furnished.

Advertisements must comply with the British Columbia Human Rights Act which prohibits any advertising that discriminate against any person because of his race, religion, sex, color, nationality, ancestry or place of origin, or because his age is between 44 and 65 years, unless the condition is justified by a bona fide requirement for the work involved.

While every endeavor will be made to forward replies to box numbers to the advertiser as soon as possible, we accept no liability in respect of loss or damage alleged to arise through either failure or delay in forwarding such replies, however caused, whether by negligence or otherwise.

CIRCULATION REPRESENTATIVES

Duncan, Chemainus,
P. J. Rogers 746-6181
Lake Cowichan,
P. Edwards 749-6771
Pt. Alberni Mrs. I. Shepherd 723-8312
Nanaimo, A. Lakey 753-2766

DUNCAN BUREAU

Duncan Financial Centre 435 Trunk Rd. Office and telephone hours, 8:30 a.m.-5 p.m. Monday to Friday, inclusive.
PHONE DUNCAN 746-6181

United States Representatives
MATHEWS, SHANNON AND CULLEN, INC.
New York, Boston, Chicago, Detroit, Philadelphia, Pittsburgh, Cleveland, Syracuse, Charlotte, Atlanta, Cincinnati.

CLASSIFIED SERVICE FOR DUNCAN COWICHAN VALLEY CHEMAINUS RESIDENTS

Classified Ads phoned in to our Duncan office before 3:30 p.m. will appear in the following day's paper.
746-6181

NOTICE OF COPYRIGHT

Full, complete and sole copyright in any advertisement produced by Victoria Press Ltd. is vested in and belongs to, Victoria Press Ltd.; provided, however, that copyright IN THAT PART AND THAT PART ONLY of any such advertisement consisting of illustrations, borders, signatures or similar components which is, or are, supplied to Victoria Press Ltd. by the advertiser in the form of engravings, matrices, casts etc., and incorporated in said advertisement shall remain in and belongs to the advertiser

1 BIRTHS

KIRK — Born to Mr. and Mrs. R. L. Kirk, (nee Knott), 966 Jenkins Avenue, Colwood, B.C., at Royal Jubilee Hospital, on May 27, 1973, a daughter, Michelle Leanne, 8 lbs. 7 ozs. Special thanks to Dr. Borsman and maternity staff.

5 DEATHS and FUNERALS

CORMIE — Daniel Grant Cormie of 30871 Driftwood Drive, South Laguna, California, passed away at his residence May 1st, 1973, aged 67 years. Born in Scotland, Mr. Cormie served with the Seaforth Highlanders and was a Policeman for Scotland Yard. Later he was a member of the Shanghai Municipal Police where he had a record of distinctive performance serving for 24 years until he was interned by the Japanese in 1943. At the close of World War II he was enrolled in the U.S. Army and awarded the Emblem for Civilian Service. At the time of his death he was the owner and operator of the Wilshire Wentlake Patrol Service, Los Angeles, California. He is survived by his widow Norah; a son and daughter; and brothers, James, Robert, Alex and Joffree Cormie, all of Scotland; and sisters, Jean and Bella, also of Scotland.
Private Masonic Services were held.

GOLLAN — In Victoria, B.C. on June 1st, 1973, Mrs. Florence Louise Gollan, aged 92 years, born in Oshawa, Ontario and a resident of Victoria for the past 29 years, late residence, 1663 Oak Bay Ave.; formerly of Carrick St. Predeceased by her husband, William T. Gollan on June 20th, 1955. She leaves her nieces and nephews in Ontario and the U.S.A.; her sister-in-law, Mrs. Leta May, Detroit, Michigan and many faithful friends in Victoria, B.C.
Service will be held in the Sands Mortuary Limited. "Memorial Chapel of Chimes," on Monday, June 4th, 1973 at 3:00 p.m. Mr. Ernest Nelson and Mr. Dan Douglas officiating. Interment in the Royal Oak Burial Park.
—Sands — Victoria —

CLASSIFICATION INDEX

VITAL STATISTICS
1 Births
8 Card of Thanks
5 Deaths and Funerals
9 In Memoriams
10 Funeral Directors

NOTICES
14 Announcements
16 Catering, Banquets and Reception Rooms
20 Lost and Found
15 Coming Events and Meetings
11 Monumentals
18 Places to Visit
17 Restaurants

EMPLOYMENT
26 Female Help Wanted
21 Male Help Wanted
25 Male or Female Help Wanted
30 Situations Wanted Female
29 Situations Wanted Male
31 Situations Wanted Male or Female
27 Teachers Wanted

BUSINESS SERVICES AND DIRECTORY
36 Business Services and Directory

PERSONAL SERVICES
33 Bands, Musicians and Orchestras
40 Business Personals
43 Dancing
42 Education
71 Music Teachers
39 Personals
32 Trade Schools
38 Travel

MERCHANDISING
83 Aircraft
117 Antiques
78 Bicycles
80 Boats and Marine
65 Building Supplies
93 Cameras, Supplies and Photo Finishing
127 Chicks, Poultry, Hatching Eggs, Supplies
135 Farm Implements
12 Florists
60 Fuel
97 Furniture
120 Garden Supplies
99 Groceries, Meat and Produce
130 Heavy Equipment and Machinery
128 Livestock, Supplies and Events
100 Miscellaneous for Sale
103 Miscellaneous Wanted
109 Miscellaneous to Rent
77 Motorcycles
70 Musical Instruments
125 Pets and Supplies
96 Ranges, Stoves and Furnaces
92 Sporting Goods
115 Swaps
63 Timber
98 TV, Stereo, Radio Sales and Service
112 Wanted to Rent, Miscellaneous

AUTOMOTIVE
164 Auto Body and Painting
162 Auto Repairs, Service and Towing
168 Campers and Trailers
166 Cars and Trucks Wanted
150 Cars for Sale
151 Foreign Import and Sports Cars
169 Mobile Homes and Parks
149 New Car Directory
160 Parts, Accessories
158 Tires
154 Trucks and Buses
156 U-Drive and Auto Washing

ACCOMMODATION
185 Convalescent and Rest Homes
175 Hotels
178 Summer Resorts
181 Tourist Accommodation

RENTAL
201 Apartments to Rent, Furnished
200 Apartments to Rent, Unfurnished
203 Apartments Wanted
206 Duplexes to Rent
207 Duplexes Wanted to Rent
202 Apartment Furniture to Rent
215 Halls, Warehouses, Stores and Offices to Rent
197 Housekeeping Rooms to Rent
199 Housekeeping Rooms Wanted
211 Houses to Rent, Furnished
210 Houses to Rent, Unfurnished
212 Houses Wanted to Rent
190 Room and Board
191 Room and Board Wanted
193 Rooms to Rent
194 Rooms Wanted

FINANCIAL
155 Automobile Financing and Insurance
233 Mortgage Loans and Insurance
234 Mortgages for Sale
230 Personal Loans and Insurance
235 Wanted to Borrow

REAL ESTATE
280 Acreage for sale and Wanted
240 Business Opportunities
241 Business Opportunities Wanted
300 Churches
247 Commercial or Industrial Properties
258 Condominiums and Townhouses
253 Country Homes and Properties
270 Exchange Real Estate
290 Farms for Sale and Wanted
263 Garages for Sale, Rent, Wanted
293 Gulf Islands Properties
250 Houses for Sale
265 Houses Wanted to Buy
295 Listings Cancelled
268 Listings Wanted
271 Lots for Sale
294 Mainland and Out-of-Province Properties
273 Property for Sale
274 Property Wanted
244 Revenue Property
245 Revenue Properties Wanted
285 Up-Island Properties
256 Waterfront Properties

PHONE DIRECT 386-2121 TO PLACE YOUR CLASSIFIED AD

5 DEATHS and FUNERALS

MARTIN — In Victoria, B.C. on May 31, 1973, Mr. Clarence Martin, age 60 years. Born in Nanaimo, B.C. and had been a resident of Victoria for the past year residing at suite 102, 666 Cook Street. He leaves his wife, Shiela, at home; daughter, Mrs. D. (Darlene) Shaw, Victoria, B.C.; brothers, James Henry Martin, Lantzville, B.C., Arthur Martin, Nanaimo, B.C., Daniel Martin, Flint, Michigan; sisters, Nora Gordon and Nellie Flynn, Vancouver, B.C., Hazel Campbell, Campbell River, B.C., Lil Pearson, Surrey, B.C.
Service will be held in the Sands Mortuary Limited "Memorial Chapel of Chimes" on Monday, June 4, 1973 at 1:00 p.m. Rev. Dr. H. W. Kerley officiating. Interment in Hatley Memorial Gardens. Flowers gratefully delined. Those so desiring may contribute to the Canadian Cancer Society, 857 Caledonia Avenue, Victoria, B.C.
Sands—Victoria

ROBERTS — In Sooke, B.C. on May 31st, 1973, Dr. James G. Roberts, age 87 years, born in Selwyn, Ontario. Survived by a sister, Dr. I. M. Roberts of Sooke, B.C. Memorial services will be held at a later date. Flowers are declined with thanks, donations may be made to the Bible Society of Victoria or Vancouver.
Arrangements through the Memorial Society of B.C. and first Memorial Services Ltd.

8 CARD OF THANKS

We wish to express our heartfelt thanks to relatives, friends and neigbours for their acts of kindness, words of sympathy, floral offerings and donations during the illness and recent death of our beloved Mother and Grandmother, Mrs. Harriet Boyce.
Dorothy Carlson and Family

10 FUNERAL DIRECTORS

SERVING VANCOUVER ISLAND
Sands
WE CARE
Dedicated to service.
Sensible Prices
SANDS FUNERAL CHAPELS
VICTORIA 388-5155
SIDNEY 656-2932
COLWOOD 478-3821
DUNCAN 746-5212
LADYSMITH 245-2331
NANAIMO 753-2032
Your six community Chapels. Independent, Family Owned and Controlled. Sands since 1912.

INTERNATIONAL FLIGHT CARE
Specializing in shipping to or from anywhere
call collect
A DIVISION OF SANDS
VICTORIA, 388-5155
SIDNEY, 656-2932
COLWOOD, 478-3821
DUNCAN, 746-5212
LADYSMITH, 245-2331
NANAIMO 753-2032

REMOVAL AND MEMORIAL SERVICE
Covering Vancouver Island
Call collect
A DIVISION OF SANDS
VICTORIA 388-5155
SIDNEY 656-2932
COLWOOD 478-3821
DUNCAN 746-5212
LADYSMITH 245-2331
NANAIMO 753-2032.

McCALL BROS.
Funeral Chapels
1400 Vancouver Street
385-4465 — 385-4466 — 385-4467
A local firm for its entire 30-year history . . . a long tradition of personal service.

TO BE ANNOUNCED
ROE, Mrs. Doris
GALLOWAY, Mrs. Laura F.

THOMSON & IRVING
Funeral Chapel
Est. 1906—Formerley of Winnipeg
A Dignified and Understanding Service at Moderate Cost
PRE-NEED AT NEED
SHIPMENTS
1625 Quadra St. Phone 384-2612

CUNNINGHAM FUNERAL CHAPEL
(Formerly Chaplin's)
1155 Fort Street
Phone 384-5512 or 384-8626
Offering dignified moderate services for all. Geo. S. Cunningham, owner, manager.

HAYWARD'S CHAPEL
Ready to carry out the family's wishes, quietly, sympathetically, with efficiency and dignity.
386-3505
734 Broughton St.
REGINALD HAYWARD MGR.

FIRST MEMORIAL SERVICE
Undertakers for the Memorial Society of B.C. — 658-5244

11 MONUMENTAL

STEWART MONUMENTAL Works Ltd.
ESTABLISHED 1896
Memorial of Distinction
Marble fireplace and tabletops
1403 May St. 384-3452

MORTIMER'S MONUMENTS
ESTABLISHED 1877
"The Finest in Craftsmanship"
623 DAVID ST. 383-6421

12 FLORISTS

REAL FLOWERS FADE but THE MEMORY LASTS
Funeral Flowers expertly designed
WOODWARD'S FLORISTS
635 Fort 384-5614

14 ANNOUNCEMENTS

IN MEMORIAM DONATIONS
to be used exclusively for
CANCER RESEARCH
Should be directed to
CANADIAN CANCER SOCIETY
857 Caledonia Ave., Victoria

15 COMING EVENTS and MEETINGS

OAK BAY LION'S BINGO
SAT., JUNE 2, 7:30 P.M.
O.A.P. HALL
1600 GOVERNMENT ST.
DOORS OPEN 6 P.M.
ADMISSION CARD $1
6 CARDS $2
EXTRA 5 GAMES 25c A CARD
GOV'T LICENSED
PROCEEDS TO CHARITY

FINNISH SOCIAL CLUB WELcomes you to their Rummage and Bake Sale, Sat. June 2nd, 1-5 p.m., Norway House, 1110 Hillside. Refreshments available. Dance, same place, same night, to the music of Gamblers, 9 p.m.-1 a.m.

DEEP COVE ART SHOW
Works by ten local artists on show daily, May 27-June 3, at St. John's United Church, opposite Deep Cove School on West Saanich Rd., Sundays 1-5 p.m., weekdays 11 a.m.-4 p.m.

SQUARE DANCERS
Hix an Chix Annual Strawberry dance, June 2. The Catholic Church Hall, Goldstream Ave., Langford. Caller Howie Eames. 8:30. $2 per couple.

BINGO, SATURDAY, JUNE 2, 8 p.m., Prospect Lake Community Hall.

OLD TIME DANCE—LAKE HILL Hall, 3880 Quadra, Saturday, 9-12. $1.25. Columbian Orchestra.

15 COMING EVENTS and MEETINGS

LEGION BINGO
sun., June 3
1:30 P.M.
Esquimalt Legion
Auditorium
622 Admirals Rd.
Corner of
Esquimalt and Admirals
Admission Card $1
Extra Cards
25c each or 5 for $1
Buses leave Yates and Douglas at
12:40 and 1:20 p.m.
Esquimalt, Colville or Munro buses
Proceeds to:
Youth activities and Veteran's Welfare projects

LADIES AUXILIARY
to the
London Boxing
BINGO
Every Friday 7:30 p.m.
Curling Rink
1952 Quadra
Admission $1
6 Cards for $2
— No game less than $16
Plus $25, $50 and $100
5 EARLY BIRD GAMES
6:45 P.M.
5 Cards for $1
5 Extra Games 25c
a card
Free Bus — Refreshments available
Everyone Welcome

PARISH FETE, ST. MATTHIAS' Church, Saturday, June 2nd, 2 p.m. 600 Richmond Ave. "Dessert Party" at 7:30 p.m. FUN FOR ALL.

MYSTERY TOURS
Leaves V.I. Coach Lines depot every Sunday at 1:30 p.m. Returns 5 p.m. $3.95 includes tea. 385-4411.

16 CATERING, BANQUET RECEPTION ROOMS

BLACK PRINCE
Catering with elegance. Serving all of Victoria. No party too large or too small. Serving the Carleton Club, The Queens banquet room and The Kings Den. 388-4488.

20 LOST and FOUND

LOST: SATURDAY FROM VIEW Street parking lot, child's pet, 5-year-old male white-apricot Maltese-Poodle. Apricot spot on right rear leg. 1972 dog licence No. 130567. Reward. 382-7211 local 157 or 478-6717 after 6.

LOST: MONDAY EVENING, small grey suitcase, containing girl's apparel. On highway between Victoria and Cobble Hill. Reward. 479-7467 after 5 p.m.

LOST IN NANOOSE BAY AREA, silver grey Persian gold eyes, female. 388-7276 after 6 p.m. Reward.

LOST: COLWOOD-LANGFORD area, male short-haired Dachshund. Answers to "Shorty." 478-7338.

LOST: ZANNY 5-MONTH-OLD, cream colored puppy, part Samoyed, at Lochside Park, Thursday evening, May 31. Reward. 658-5605.

LOST: WALKING STICK, SUNday, Hillside-Douglas area. 385-5381.

LOST: GLASSES, GREEN AND rose frames, Oak Bay Village. 598-5524.

LOST YOUR PET? HOMES wanted, found. SPCA, 388-6627.

HAVE YOU LOST YOUR CAT? Homes wanted. CPL, 598-5731.

LOST — MAN'S WALLET, VICINity of Eaton's. Reward. 477-2545.

LOST: CAMEO BRACELET, VIcinity Fort and Quadra. 385-2809.

21 MALE HELP WANTED

ADVERTISEMENTS IN THIS CLASSIFICATION MUST COMPLY WITH THE BRITISH COLUMBIA HUMAN RIGHTS ACT SEE COLUMN 1

ASSISTANT SUPERVISOR
Youth Attendance Centre
for the
PROVINCIAL COURT OF B.C.
(FAMILY DIVISION)
CITY OF VICTORIA
Salary —$692-$841 per month.
To work with problem juveniles in a group counselling and activity oriented program designed to facilitate in their successful rehabilitation. This work requires an ability to effectively counsel individual juveniles or groups of juveniles together with an ability to plan, organize and implement group activities.
Applicants should possess a university degree with major course work in the social sciences together with related training and considerable experience in youth work. Good physical condition, an aptitude in physical education and outdoor activities and previous group counselling experience would be highly desirable.
Considerable evening and weekend work is required and applicants must remain flexible as to their working hours.
Applications in writing, stating age, experience, qualifications and telephone number, or on forms provided in the Personnel Department, will be received by the Personnel Director, City Hall, at the earliest possible date.

Management Personnel
Canada's largest Drive-In Restaurant chain is anxious to interview men interested in management positions in the Fast Food Industry. If you enjoy working as a member of a Team, and you enjoy serving the Public, then consider the following:
—Complete and comprehensive training
—Excellent salary programme
—3 weeks annual holidays
—Medical and group insurance
—Car allowance.
We require:
—Strong desire and initiative
—Able to work shiftwork and weekends
—Able to relocate
—High school education
—Good work record.
If you are interested, then write to us, in complete confidence, outlining your past experience, references and any other related information.
Controlled Food Corp. Ltd.
2379 Barbara Place
Victoria, B.C.

TRAINEE OPENINGS
We will train you to become a branch manager, a scheduled training programme will give training and experience in office management, budget counselling, business promotion and personnel supervision. Excellent employee benefits and regular salary increases based on your progress.
PACIFIC FINANCE
210-1207 DOUGLAS
385-2401

21 MALE HELP WANTED

INTERNATIONAL DEVELOPMENT CORPORATION
If you are tired or working at a safe, comfortable, but boring job, and are willing to prove yourself:
a. Capable of following directions for new techniques in public relations,
b. Determined to rise above the crowd,
c. Able to believe you are worth $350 to $500 per week
AND
d. Convincing enough to make us believe it,
THEN
We would like to meet you in order to personally show you why our methods are successful. We are a $400 million dollar development corporation and spend thousands of dollars training personnel. If you are really interested in increasing your income, call Mr. Arnold at 388-4404, 11:00 a.m. to 2:00 p.m. only, Monday to Friday.

TRIUMF
NUCLEAR RESEARCH FACILITY of the WESTERN CANADIAN UNIVERSITIES
Requires
DRAFTSMAN—TECHNICIAN
To work in Victoria under direction of Design Draftsman on detail engineering drafting and to assemble and test pieces of experimental equipment under direction of Research Personnel. B.C.I.T. graduate or equivalent or drafting and technical experience in mechanical and electrical work required. Appointment will be for 1 year commencing immediately. Salary negotiable.
Apply with full particulars on qualifications and previous experience in writing through Personnel Services, University of Victoria, P.O. Box 1700, Victoria, B.C., by June 6, 1973.

BUILDING MAINTENANCE MAN Dept. of Public Works, Sheet Metal Shop, Victoria. Under direction of the Sheet Metal and Roofer Foreman, to perform sub trade duties, including routine sheet metal jobs, assisting in maintenance and repair of roofing, slating, conductor pipe, filters, and gutters; related duties. Requires, preferably, Secondary School Graduation and preferably additional trades training; several years' experience in related work; ability to work at considerable heights; good physical condition; must possess a valid B.C. Driver's license. $705 (tentative). Obtain applications from the CIVIL SERVICE COMMISSION OF BRITISH COLUMBIA, 544 Michigan Street, Victoria, and return by June 13, 1973. COMPETITION NO. 73:811.

INDUSTRIAL ELECTRICIAN
Permanent position available for a Certified Electrician. Industrial Maintenance experience essential. Knowledge of sawmill work preferred and basic electronics an asset. Shift work with rate of $5.55½ per hour plus shift differential for fully qualified Journeyman and complete welfare plan coverage. Please reply by letter, giving full details on experience and personal data to:
Industrial Relations Supervisor,
B.C. Forest Products Ltd.,
P. O. Box 310,
Victoria, B.C.

CONSUMER LOAN
Victoria Branch of Canada Permanent Trust Company requires experienced Consumer Loans officer to develop and administer growing portfolio. This is a new position with excellent opportunity to grow with the company. No high pressure selling. Applicants should be high school graduate and have a minimum 2 years experience in Personal Loans with Trust Company, Bank, or Consumer Finance Company. Please reply in writing only to Mr. W. Hobson, Canada Permanent Trust Company, P. O. Box 1232 Victoria.

PASTEURIZER OPERATOR REquired by Dairyland at its large and modern plant in Vancouver. Class 1 licence preferred. Class 2 considered. Good wages, fringe benefits and working conditions. Write giving details of training and experience to Personnel Manager Post Office Box 9100, Vancouver 3.

EXPERIENCED MECHANIC preferably in Chrysler products required for Duncan Chrysler Dealership. Above average wages, and all company benefits. Plus moving allowances. Phone Frank Willits, 384-2651 or Duncan 748-8144. Division of Wille Motors.

LOOKING FOR A CHALLENGING career? Consider the finance industry. We are looking for manager trainees with or without relative experience. Top pay and benefits. Minimum starting salary with no experience is $525 per month. Please call Mr. Carey at 385-8700.

MARINE SERVICE MANAGER
Large marina in Sidney area requires service manager for its boat yard. Good salary plus production bonus for right man. Must be able to organize work crew and deal effectively with boat owners. For appointment call 656-5558.

MAN FULLY EXPERIENCED IN all phases of the tree business and able to supervise, wanted by up-Island tree service. Excellent opportunity and good wages. Apply Box 186, Nanaimo or phone 754-6149.

MAN TO ASSIST IN BAR AND dining room work, preferrably permanent. Must be well groomed and have a congenial personality. On the job training. Call the Chief Steward 10 a.m. - 12 noon, 598-3326.

WANTED IMMEDIATELY
Responsible man with 2-3 years credit finance experience. A solid future with long range security. Salary commensurate with qualifications; and unlimited promotional possibilities. 384-9365.

FREE SALES TRAINING. WE teach you how to sell yourself at job interviews. YM-YWCA, Friday at 1:30. For more information call Canada Manpower Centre, 385-6711.

SERVICE STATION ATTENDANT for afternoon shift, starting salary $440 per month. Also spare time for evenings and weekends. Give age and experience. Victoria Press, Box 491.

AUTOMATIC TRANSMISSION REBUILDER
Required by worlds largest chain. Apply in person Aamco Transmission, 450 East Burnside or phone 385-7748.

EVENINGS
City service station requires experienced man to take charge of evening shift. Must be bondable. Steady employment to right man. Victoria Press, Box 470.

WHOLESALE DISTRIBUTOR for electronic and consumer goods requires man for shipping, receiving and order filling . . . Available immediately. Victoria Press Box 475.

PERSON TO CUT LAWN FOR garden maintenance business. Possible steady employment. Please state birthday on your reply. Victoria Press Box 474.

SERVICE STATION ATTENdant, Day and night shift. Weekends. Apply in person to the manager, Voyageur Esso, 2476 Mt. Newton X Road.

WANTED EXPERIENCED SERvice Station attendant. Neat appearance, able to do tire repairs, lubrications and minor repairs. Victoria Press Box 490.

EXECUTIVE HOUSE HOTEL REquires maintenance engineer. Must be experienced in all phases of maintenance. By appointment only, Manager, 388-5111.

WANTED: DESK CLERK FOR motel to work evening shift. Apply in person, Windsor Motor Court, 260 Gorge Rd.

REQUIRED PART TIME QUALIfied B.C. Licenced auto mechanic, day time hours only. Victoria Press Box 473.

QUALIFIED BAKER OR/BAKERS helper, for leading bakery in Victoria. Good pay for the right man. Call 384-3041.

WANTED, CARPENTER, PART time basis, apply Victoria Press Box 471.

NATIONAL TIRE COMPANY REquires tire service men. Full-time and part-time. Phone 385-1404.

21 MALE HELP WANTED

REGIONAL DISTRICT OF KOOTENAY BOUNDARY

Sewer Treatment Plant Supervisor

Applications are hereby invited for the position of Sewer Treatment Plant Supervisor for a metropolitan system of sewage interceptors, pumping stations and disposal plant. The Plant is of a physical-mechanical type and the system serves a population of approximately 17,000.

The successful applicant will report directly to the Administrator of the Regional District and should have or be able to obtain B.C. Certificate for the operation of a Sewerage Treatment Plant, Grade IV level. At least two years experience in the operation of a Sewerage Treatment Plant is desirable.

Applications should be submitted in writing, stating qualifications, experience, age, marital status, availability and expected salary not later than June 15, 1973. Applications should be addressed to:

W. B. d'Easum,
Administrator,
Regional District of Kootenay Boundary,
1050 Eldorado Street,
TRAIL, B.C.

FINANCE MANAGER
Outstanding opportunity for man to handle all facts concerning the retail financing of automobiles. Successful applicant will also be trained to handle lease and rental operation. Minimum qualifications are grade 12 education and business experience with either a finance company or bank. Salary commensurate with experience, company car and excellent employee fringe benefit program. For appointment, contact Mr. Boothman, 384-1144. Peter Pollen Ford Sales Ltd.

AUTO ELECTRIC SERVICE LTD. Requires immediately — three fully experienced Parts Countermen for Victoria branches.
Excellent opportunity for rapid advancement to qualified persons as Branch Managers. Excellent starting salary and full company benefits program.
Apply in writing, stating salary and experience to:
Mr. B. J. Chevrier
Auto Electric Service Ltd.,
840 View Street,
Victoria, B.C.

WANTED, SENIOR WAREHOUSE manager, minimum 5 years experience with storage systems, shipping and claims procedure and supervision of staff. Must have ability to deal effectively with staff and customers. Initiative in organizing work requirements essential. Location, Victoria. Interviews to be held Tuesday, June 5. Call Mr. Elhi in Vancouver, Friday morning or all day Monday 731-4601 or Victoria, Tuesday 386-1461.

MORTGAGE INSPECTORS (APPRAISERS) AND INSPECTOR TRAINEES
Canada Permanent Trust Co. has immediate openings in Victoria branch. Applicants with or without appraisal experience being considered, however high school graduation and at least 2 years accounting or mortgage administration required. Please reply in writing only to W. Hobson, Canada Permanent Trust Co., P.O. Box 1232, Victoria, B.C.

K-MART
Requires Experienced Rug Salesman
Full company benefits, salary plus commission. Apply K-Mart, 3986 Shelbourne.

COMPTROLLER REQUIRED
Up-Island logging company requires recent C.A., C.G.A. or R.I.A. graduate, or finalist for position as comptroller. Successful applicant will receive an attractive starting salary with opportunity for early advancement. Reply stating all particulars to Victoria Press, Box 467.

OPPORTUNITY
We are looking for a potential salesman — not high pressure, but rather an earnest man who will welcome a permanent position. Above average salary with benefits and training will be given to the right man. Reply by letter giving complete information. All replies strictly confidential. Victoria Press Box 440.

WANTED IMMEDIATELY
3 experienced furniture, appliance and colour television salesmen. Must be in good health, self starters, and have the desire to earn at least $10,000 per annum. Please send complete resume: Previous work record, education, etc., along with recent photograph immediately to Victoria Press, Box 482.

SERVICE SALESMAN
Experienced for a permanent position with a progressive dealership. Excellent working conditions and benefits. Call Mal Lewis, 386-2411, Ensign Chrysler Plymouth, Victoria.

WANTED — EXPERIENCED woodworker willing to assume the responsibilities of managing a recently established general woodworking shop. For further information phone 656-5321 days, 479-2197 evenings, ask for Rick.

SERVICE STATION ATTENDANT and salesman for large service centre. Must be clean cut and reliable. Apply Uplands Gulf Service Centre, Hillside and Shelbourne, any day until 9 p.m.

EXPERIENCED R. V. SALESMAN
Required by Impala Camping World. 656-5504.

CERTIFIED JOURNEYMAN milright required immediately. Apply Personnel office, Victoria Plywood Ltd., P.O. Box 1206, Victoria, 382-8241.

PURCHASING CLERK REquired immediately for large manufacturing company. For more information and interview phone A. H. Lowe, 743-5511 or 383-9622.

GENERAL MAINTENANCE MAN capable of handling simple carpentry and painting. State previous experience and wage expected Victoria Press Box 463.

QUALIFIED CAR SANDER wanted. Apply at Advance Collision Limited, 741 Pembroke St., 388-4491.

EXPERIENCED WAITERS FOR Paul's Restaurants Ltd. 1900 Douglas Street, full time, shift work, apply 1-5 p.m.

TWO EXPERIENCED JANITORS required, evening shift. Victoria Press Box 462 stating age and experience.

APPRENTICE SALESMAN REquired. Must have junior matriculation. Apply Victoria Building Supplies Ltd., 2000 Government St.

HOTEL DESK CLERK WITH NCR experience preferred but not essential. Please give full particulars to Victoria Press, Box 448.

WANTED — MACHINIST OR marine mechanic. Apply in person Philbrooks Shipyard Ltd. 2324 Harbour Road.

PART-TIME NIGHT JANITOR required. Box 4164, Station A, Victoria.

FULL TIME DISHWASHER. EXperienced preferred. 598-4556 for interview.

EXPERIENCED PLUMBING AND heating warehouseman. Victoria Press Box 488.

ARCHITECTURAL FIRM REquires experienced draftsman or architect. Peterson and Lester, 1010 Langley St.

DRIVING INSTRUCTOR, PARTtime to start, Victoria Press, Box 441.

21 MALE HELP WANTED

ASSISTANT MANAGER
For residential construction required by sound local construction company. Applicant must have good education with full or substantial experience in the field and office procedures of residential construction. Also to be able to put the time required by the business. This position offers security, salary plus incentive or percentage of profits. Please send full resume with income expected and proof of ability to Victoria Press, Box 324.

EXPERIENCED COLOR TELEVIsion and solid state technician required; with or without own tools and equipment. Must be capable to take charge of service department, do bench work and make house calls. Please send complete resume: experience, education, possible salary expected and recent photograph if possible to: Victoria Press Box 420.

MacDONALD'S RESTAURANTS
Needs hard-working men with appearance and personality for full and part time. Contact the manager between 1-4 p.m. 1567 Cedar Hill X Rd.

YOU DESERVE A BREAK TODAY

SERVICE STATION
requires pump island and lub rack attendant for city station. Should have some experience, steady employment with shop training. Shell, 2223 Douglas St.

BODY MAN
QUALIFIED AUTO BODY MAN REQUIRED FOR NEW SHOP. CONTACT FRANK LAFFORD. 386-3516. METRO TOYOTA LTD.

BARBERS NEEDED, FULL OR part-time. Apply The Heights Barber Shop, Fred Diana, 477-8912 or 477-4464.

25 MALE or FEMALE HELP WANTED

ADVERTISEMENTS IN THIS CLASSIFICATION MUST COMPLY WITH THE BRITISH COLUMBIA HUMAN RIGHTS ACT SEE COLUMN 1

HIGH SCHOOL GRADUATES A CAREER OPPORTUNITY IN RETAIL MANAGEMENT
THE BAY
Northern Stores
Invites applications from recent high school graduates who are interested in retail management career at various northern locations.

MERCHANDISE OPERATIONS
Candidates receive training in all phases of merchandising, including groceries, produce, dry goods, hardware and furniture and accounting at stores located in larger northern centres.

INLAND OPERATIONS
Candidates receive training in all phases of merchandising, accounting and fur buying that combines modern merchandising methods with the long methods and the long established traditions of the fur trade.

Position Offers:
1—Sponsor training program.
2—Excellent fringe benefits including discount on purchases, pension and insurance plans, sick benefit plan, etc.
3—Merchandising, accounting, and fur trading training.
4—Excellent promotional possibilities.

Apply To:
Personnel Department,
Hudson's Bay Company,
N.S.D.
700 Baker Centre,
10025-106th Street,
EDMONTON, Alberta.

FISH AND WILDLIFE ASSISTANT
Dept. of Agriculture, A.R.D.A., Victoria: Under direction of wildlife biologists or the project leader of the Wildlife Sector, to perform research studies relating to the classification of and in B.C. regarding its capability to support wildlife; related duties. Requires Secondary School Graduation or equivalent, preferably graduation from a recognized school of resource technology; must have a knowledge of wildlife habits and wildlife and plant identification; several years' experience in related work, OR, several years of wildlife training at a recognized school of resource technology. $617-$779 (tenative). Obtain applications from the CIVIL SERVICE COMMISSION OF BRITISH COLUMBIA, 544 Michigan Street, Victoria, and return by June 13, 1973. COMPETITION NO. 73:784.

TIMEKEEPERS
B.C. Forest Service, various interior locations. Under supervision, to perform a variety of clerical tasks at the field level; first-aid duties. Required graduation from a recognized vocational school in timekeeping and-or accounting or equivalent; must hold a valid Industrial First Aid Ticket, either "A", "B" or "C"; preferably previous clerical experience. $522 (tentative) per month, or $540 if candidate has completed a recognized timekeeping course. Room and board provided. A nominal monthly sum is paid for the class of ticket held. Obtain applications from the CIVIL SERVICE COMMISSION OF BRITISH COLUMBIA, 544 Michigan Street, Victoria, and return by June 13, 1973. Competition No. 73:781.

WINDOW DRESSER REQUIRED for high grade shoe store, seasonal changes only. Must be experienced. Phone 383-2211.

AMATEUR TALENT WANTED, dancers, singers, etc. No previous experience necessary. Phone after 6 p.m. 388-6684 for appointment.

CARETAKER FOR 25-SUITE apt. Cook Street, quiet middle aged married couple preferred. Victoria Press, Box 494.

STUDENTS, AFTER SCHOOL SUpervision for 10 and 6 year olds. Doncaster School area. Call 386-1681 after 6 p.m.

WANTED: ADULT PICKERS FOR top quality strawberry patch. Phone 652-2528.

STRAWBERRY PICKERS WANTed. Good picking. 652-2309.

BAKER'S HELPER WANTED, steady work, full time. 598-1724.

25 MALE or FEMALE HELP WANTED

BOORMAN'S REALTY DIVISION INVITE LICENSED REALTORS
To visit our modern offices for an interview, in confidence, with John S. Boorman, General Manager or Richard D. McKenzie, Real Estate Sales Manager.
Learn the advantages of selling

Bruce Lowther

BUREAU OF USELESS INFORMATION: Friday's answer — The actor who lived from 1920 to 1966, became a star in The Search and played Freud in 1963 was Montgomery Clift. The movie in which he blew a moving "taps" on a trumpet was From Here to Eternity and the taps was for Maggio Sinatra.

Today's question — Vernon Blythe lived from 1885 to 1918 and Irene Foote from 1893 to 1968. Give their better-known show-biz names, their occupation and the actor and actress who portrayed them in a 1939 movie. The easy answers Tuesday.

Are you out of your mind?" Tomorrow's RENT day!"

Saturday Highlights

C 12:00 noon—Rockin' the Palace is an ABC youth music hour with the Osmonds, gymnast Cathy Rigby and Partridge Danny Bonaduce—4.

C 3:00 p.m.—New time for UFO—4.

C 7:00—PBS repeats a special on medical research—9.

C 8:00—A second PBS rerun is the Mozart opera Abduction from the Seraglio by a New York company—9.

C 9:30—Happy news! Bless This House is back and again led by Sid James, the father with the doormat face—2, 6.

C 9:30—A KIRO special on child abuse—7.

● C 9:30—A second rerun of the excellent post—U.S. Civil War drama The Andersonville Trial with Richard Basehart, William Shatner, Buddy Ebsen, Jack Cassidy and many more—9.

Saturday Sport

C 11:00 a.m.—Baseball, California at New York—2, 5, 6.

● C 2:00 p.m.—Two hours from the B.C. high schools track and field meet in Vancouver. May also be on CHEK—2.

C 2:00—A women's pro golf event, with the Kemper open at 3 p.m.—5.

C 4:00—CTV shows two hours of Indy 500 highlights—5.

C 5:00—ABC Wide World of Sports includes a 15-round middleweight title fight between champ Carlos Monzan and Emile Griffith—4.

Saturday Movies

10:00 a.m.—Colorado Territory (1949 Joel McCrea action). The only word I can think of in McCrea, Randolph Scott and George Montgomery westerns is "Ma'm"—13.

C 12:00 noon—Captain Lightfoot (heavy-handed 1955 Rock Hudson costume adventure). No—13.

12:45—Man from Frisco (1944 wartime propaganda), Michael O'Shea. Everybody got a tribute film in the war; this was for shipbuilders—11.

1:00 p.m.—Ruthless (hopeless 1948 business-ambition drama), Zachary Scott, Louis Hayward. I've been ruthless since Babe died—4.

2:00—Maru Maru (1952 sea adventure). Errol Flynn far past his peak and Raymond Burr far short of his—7.

2:00—Dark Victory (1939 Bette Davis, an all-time soap champ). Plus Bogart, George Brent, Ronald Reagan—13.

4:00—Black Fury (1935 coal-strike drama, an interesting antique), Paul Muni, William Gargan, Akim Tamiroff—13.

C 4:30—You're a Big Boy Now (fairish 1967 generation-gap thing), Peter Kastner, Geraldine Page, Julie Harris, Rip Torn. Notice how fast this type of film and Kastner faded—5.

6:00—Mary, Mary (silly 1963 Debbie Reynolds). How Hollywood can turn a bright Broadway play into a murky movie mess—11.

C 8:00—They Came to Cordura (1959 western, long but action-packed), Gary Cooper, Rita Hayworth, Van Heflin, scads more—13.

C 9:00—Play Dirty (moderately entertaining 1969 Rommel-war stuff), Michael Caine, Nigel Green, Nigel Davenport. If all the Rommel movies were rolled into one, James Mason would still be a star—5.

C 9:00—Return to Peyton Place (sloppy 1961 soaper), Jeff Chandler, Eleanor Parker, Carol Lynley. Must you?—8.

C 11:00—The Maltese Bippy (1969 Rowan and Martin comedy). Before it was made, they plugged it; afterward, they never mentioned it—7.

C 11:00—All Fall Down (1962 brothers drama, not too bad), Warren Beatty, Brandon de Wilde, Eva Marie Saint—12.

C 11:15—Return to Peyton Place (see 9:00)—6.

11:30—Creature with the Atomic Brain (1968 sci-fi silliness), Richard Denning. Ah, well, brain beats von Braun—13.

11:40—No title available—2.

C 11:45—Golden Mistress (1954 voodoo no-no), John Agar—4.

11:45—The Nanny (amusing 1965 Bette Davis chiller)—5.

● C 12:00—Hombre (1967 modern western, downbeat but well acted), Paul Newman, Fredric March, Richard Boone. See it—8.

C 12:30 a.m.—A Walk with Love and Hate (1969 John Huston romantic-drama flop), Assef Dayan, Angelica Huston. Run from it—7.

1:00—Fog Island (1945 Lionel Atwill horror chuckler). Victoria's Fog Island is better known as city hall—13.

Saturday Radio

8:00 p.m.—The Entertainers features Canadian memories of the golden days of vaudeville—CBU-FM (105.7).

10:00—Anthology: Mordecai Richler lectures for an hour on the arts and nationalism in Canada—CBU (690).

● 10:00—Remember When has a must for nostalgians: a solid hour of network themes from the golden days of radio—CBU-FM.

●—Recommended; C—Color.

Program Schedules for Saturday

Programs subject to last minute changes by stations concerned

CBUT 2	KOMO 4	KING 5	CHEK 6	KIRO 7	TIME	CHAN 8	KCTS 9	KTNT 11	KVOS 12	KTVW 13
French Program	Osmonds	Jetsons	Topic	Bugs Bunny	8:00	Topic			Bugs Bunny	
French Program	Superstar Movie	Pink Panther	Edith Serel	Sabrina	8:30	Edith Serel			Sabrina	
French Program	Superstar Movie	Underdog	Uncle Bobby	Chan Clan	9:00	Uncle Bobby			Chan Clan	Contact
French Program	Brady Kids	Barkleys	Uncle Bobby	Scooby Doo	9:30	Uncle Bobby			Scooby Doo	Contact
French Program	Bewitched	Sealab 2020	Pete's Place	Scooby Doo	10:00	Pete's Place			Scooby Doo	Movie
French Program	Kid Power	Runaround	Waterville Gang	Josie, Pussycats	10:30	Waterville Gang		News (10:45)	Atom Ant	Movie
Baseball	Funky Phantom	Baseball	Baseball	Flintstones	11:00	Puppet Theatre		Across Fence	Flintstones	Movie
Baseball	Lidsville	Baseball	Baseball	Flintstones	11:30	Story Theatre		Farm, City	Flintstones	Movie
Baseball	Rock Special	Baseball	Baseball	Archie	12:00	Musical Friends		I Love Lucy	Dr. Doolittle	Movie
Baseball	Rock Special	Baseball	Baseball	Fat Albert	12:30	Musical Friends		Film; Movie	Fat Albert	Movie
Baseball	Movie	Baseball	Baseball	Children's Film	1:00	Red Fisher		Movie	Children's Films	Movie
Sportsweek	Movie	Baseball	Sportsweek	Children's Film	1:30	Star Trek		Movie	Children's Films	Movie
Schools Meet	Movie	Women's Golf	Schools Meet	Movie	2:00	Star Trek		Movie	Josie, Pussycats	Movie
Schools Meet	Movie	Women's Golf	Schools Meet	Movie	2:30	Please Sir		Movie; Racing	Page 12	Movie
Schools Meet	UFO	Kemper Golf	Schools Meet	Movie	3:00	Under Attack		Rifleman	Outlook	Movie
Schools Meet	UFO	Kemper Golf	Schools Meet	Movie	3:30	Under Attack		Fishin' Hole	Garner Ted	Movie
Youth Cinema	Car and Track	Quizathon	Wrestling	Wagon Train	4:00	World of Sports	Sesame Street	Lassie	Cartoons	Movie
Klahanie	Sportsman	Movie	Wrestling	Wagon Train	4:30	World of Sports	Sesame Street	This Is Your Life	Cartoons	Movie
Bugs, Runner	World of Sports	Movie	Bugs, Runner	Flipside	5:00	World of Sports	Mister Rogers	Adventure Film	Dick Van Dyke	Movie
Bugs, Runner	World of Sports	Movie	Bugs, Runner	News	5:30	World of Sports	Electric Company	Water World	Mary T. Moore	Movie
Update	World of Sports	News	Update	News	6:00	Wrestling	Zoom	Movie	News	Prevue
Replay	News	News	Replay	Hee Haw	6:30	Wrestling	Thirty Minutes	Movie	Medical Centre	Prevue
Alan Hamel	Lawrence Welk	Kreskin	Alan Hamel	Hee Haw	7:00	Bridget, Bernie	America '73	Movie	Medical Centre	Boxing
Lloyd Bridges	Lawrence Welk	Let's Make Deal	Temps, Rising	YOU Asked for It	7:30	Police Surgeon	America '73	Movie	Let's Make Deal	Boxing
Around Circle	Here We Go	Emergency	Around Circle	All in the Family	8:00	Hawaii 5-0	Mozart Opera	Movie	Gunsmoke	Movie
Da Vinci	Touch of Grace	Emergency	Da Vinci	Bridget, Bernie	8:30	Hawaii 5-0	Mozart Opera	Dragnet	Gunsmoke	Movie
Da Vinci	Strauss Family	Movie	Da Vinci	Mary T. Moore	9:00	Movie	Mozart Opera	It Takes a Thief	Sonny and Cher	Movie
Bless This House	Strauss Family	Movie	Bless This House	Child Abuse	9:30	Movie	Drama Special	It Takes a Thief	Sonny and Cher	Movie
Gallery	Vienna	Movie	Gallery	Mission Imposs.	10:00	Movie	Drama Special	Adventurer	Mission Imposs.	The Prisoner
Countrytime	Vienna	Movie	Countrytime	Mission Imposs.	10:30	Movie	Drama Special	Protectors	Mission Imposs.	The Prisoner
News	News	Movie	News; Movie	Movie	11:00	Movie	Drama Special	Roller Derby	Movie	Movie
Sports; Movie	News; Movie	News; Movie	Movie	Movie	11:30	News	Drama Special	Roller Derby	Movie	
Movie	Movie	Movie	Movie	Movie	12:00	Movie		News	Movie	Movie
Movie	Movie	Movie	Movie	Movie	12:30	Movie			Movie	Movie

26 FEMALE HELP WANTED

CAPITAL REGIONAL DISTRICT
JUAN DE FUCA ICE ARENA
CLERK-TYPIST

Salary $405-$492 per month
(1972 Scale)

Duties involve cashiering, acting as receptionist, performing general typing and related clerical work as assigned from time to time. Incumbent will be employed at Juan de Fuca Ice Arena — Colwood-Langford area.

Applicant should have a pleasant telephone manner and be able to meet and talk to the general public; also have high school graudation or equivalent and some experience in general clerical work and ability to type 40-50 w.p.m. Experience in shorthand dictation is preferred.

Written applications giving information as to education, experience, work history and references will be received by the undersigned up to 5:00 p.m. Monday, June 11, 1973.

Recreation Manager,
Juan de Fuca Recreation Centre,
1767 Island Highway,
Victoria, B.C.

IMMEDIATE OPENING FOR MAture person with office skills, work involves assigning duties and contact with the public. As this position includes being available on a roster basis to take evening telephone calls, a person without family responsibilities is preferred. Salary commensurate with experience. Fringe benefits include compay pension, group life visability insurance and M.S.A. Reply no later than June 6 to Victoria Press, Box 455.

PERSONABLE AND AMBITIOUS woman with a recent University degree and some secretarial training to carry out diverse duties for Associated Engineering Services Ltd., Victoria branch. The successful applicant to work as a receptionist, secretary and general assistant to a small staff of professionals. Salary to be negotiated. Opportunity for advancement commensurate with ability. Apply in writing to 1116-1175 Douglas St.

BOOKKEEPER-ACCOUNTANT required for Victoria head office of Engineering Consultants. Applicants must be experienced with all aspects of double-entry bookkeeping to trial balance and capable of producing monthly operating statements. Knowledge of cost accounting preferred. This is a permanent position of responsibility and some depth of experience and-or formal training is essential. Commence June 15. Send resume to Victoria Press, Box 480.

DIRECTOR
OF NURSING

Required for 30 bed acute general hospital by August 1st, 1973. Medical staff includes 12 nurses, 2 Doctors. Salary commensurate with qualifications and experience. Location only 3 hours from Vancouver on Trans-Canada Highway. For further information apply to Administrator, St. Bartholomew's Hospital, Lytton, B.C. Phone hospital 455-2221 or residence 455-2266.

CASHIER
RECEPTIONIST

Excellent opportunity for the right person. Receptionist, cashiering, typing position. Accurate clerical ability and poise required. Salary and fringe benefits are excellent. High school graduation required. Pacific Finance, Room 210, 1207 Douglas, 385-2401.

EXPERIENCED STENOgrapher-Secretary required by firm of Chartered Accountants. Applicants are requested to reply in own handwriting, stating experience and educational background. Salary will be commensurate with ability. Please reply to Victoria Press, Box 479.

SARAH COVENTRY

As advertised in last week's TV Guide, earn while you learn. No involvement. Immediate openings. Call 652-2297 between 9 a.m. and 12 noon; or 4 to 6 p.m., for information.

WANTED, LADY TO DO GENERal office, essential to have ability with adding calculating equipment, must be able to organize all aspects of paper work for branch manager, this includes purchasing, billing, banking, etc. 386-1461, Mr. Finnegan. 10-12 noon.

OFFICE HELPER. OBSERVAtory area. Grade 12 with typing. No experience required, but must be alert. Must have own transportation. Victoria Press, Box 469.

REGISTERED OR GRADUATE nurses urgently required for the Chemainus General Hospital for July 1. Apply Mrs. L. Ebert, director of nursing, Box 499, Chemainus, B.C. Phone 246-3291.

SALESLADIES, VACANCIES exist for 2 top notch fashion salesladies in our exclusive specialty fashion store. Applicants must have fashion sales experience. 592-6090.

LEGAL SECRETARY FOR partner of law firm with a corporate and commercial practice. Salary based on experience and ability. Reply P.O. Box 997 Victoria.

FAST, ACCURATE TYPIST TO train as photo composition, perforator operator. Part time and possible weekends to start, full time position at later date. Apply Victoria Press Box 460.

EXPERIENCED DENTAL REceptionist required for dental office in Colwood. Please state age, experience and salary expected to Victoria Press, Box 459.

RELIABLE, LIVE-IN HOUSEkeeper for 1 lady in modern bungalow. Give all particulars. Good salary and home. Victoria Press, Box 442.

OPENING FOR WOMAN AS part-time clerk in Tobacco Shop. Must be willing to work nights and Saturdays. Phone after 7 p.m. 383-7839.

TOP WAGES FOR EXPERIenced hair stylist in busy salon. Please call 477-8712 days; 592-7790 evenings.

WANTED: EXPERIENCED waitresses for afternoon and evening shift. Apply in person, 650 Yates, Scott's Restaurant.

TYPIST-RECEPTIONIST, REFERences required, front desk experience preferred, steady work. Queen Victoria Inn. 386-2812.

MATURE COMPANION HOUSEkeeper for widow, live-in, light duties, references. Victoria Press, Box 425.

$200 PER MONTH
Full time babysitter-housekeeper, middleaged, very capable, irregular hours. 385-3655.

BABYSITTER NEEDED 2 DAYS, between Cowichan Ave. and Margaret Jenkins School, 6 and 8 year olds. 592-6908 after 6.

WAITRESS WANTED FOR night shift, full time, apply Coffee Mac's, 617 Gorge Rd. East.

26 FEMALE HELP WANTED

CLERK-STENOGRAPHERS

REAL PROPERTY TAXATION BRANCH
Dept. of Finance
To perform secretarial duties for the Administrative Officers, Land and Industrial Appraisers, other senior staff members of the office, and deputize for the Surveyor of Taxes' Secretary when necessary; related clerical and stenographic duties.
Competition No. 73:624A

LABOUR STANDARDS BRANCH
Dept. of Labour
Under direction, to assist with correspondence of the Deputy Minister; to type Minutes and act as Receptionist; related duties.
Competition No. 73:625A

These positions require, preferably, Secondary School Graduation, and a minimum of three years' stenographic experience; good typing and shorthand speeds. $522-$614 (tentative). Obtain applications from the CIVIL SERVICE COMMISSION OF BRITISH COLUMBIA, 544 Michigan Street, Victoria, and return by June 13, 1973.

HOUSEKEEPER-COMPANION for arthritic elderly lady, not invalid, easy small home, near Ganges, Salt Spring Island, for summer or longer. Suit retired nurses aid or teacher, from late June or so. Box 375, Ganges P.O. Also beach cabin owned, available when desired. Lavard, Church Road. Phone 112-537-5575.

PART TIME WAITRESS-cashier required 2 nights per week and all statutory holidays. Hours 11:30 p.m. — 7:30 a.m. Only those interested in part time employment need apply. Applications will be received in the Personnel Department Royal Jubilee Hospital, Victoria B.C. until 4 p.m. Tuesday, June 5, 1973.

EXPERIENCED HAIRDRESSER. "Semi retired". Fairfield area. For small salon on Monday, Tuesday, Wednesday. With or without clientele. A "specialty" would be helpful. Remuneration includes profit sharing. Days, 385-8614 or evenings, 383-2485.

AVON CALLING

GET OUT OF THE HOUSE ... during hours you choose. Sell AVON and have fun while you earn right in your own neighborhood. Call: Mrs. S. Burkinshaw, 384-7345.

CANADIAN IMPERIAL BANK OF COMMERCE
We require full time ledgerkeeper, experienced preferred, for Hillside branch. For interview phone Mr. Lowes at 388-7802 or apply in person.

RESIDENT HOUSEKEEPER FOR couple, five-day week, city seaside home. Present housekeeper retiring shortly after 15 years. Please write Victoria Press, Box 163, with copies references stating salary required.

BABYSITTER FOR WORKING mother June 16th — September, will consider student. After 5, 388-9775.

EXPERIENCED SALES CLERK for magazines and tobacco. Some night and weekend work. Victoria Press, Box 453.

NURSES' AIDES WANTED, EXperienced preferred but not essential. St. Mary's Priory Hospital. 478-6311, Monday-Friday.

TYPIST WITH KNOWLEDGE OF bookkeeping and filing, nonsmoker. Reply Victoria Press, Box 495.

MIDDLE-AGED LADY TO LIVE in and care for elderly lady. Langford. 478-4887.

27 TEACHERS WANTED

ADVERTISEMENTS IN THIS CLASSIFICATION MUST COMPLY WITH THE BRITISH COLUMBIA HUMAN RIGHTS ACT SEE COLUMN 1

NOTRE DAME
UNIVERSITY OF NELSON
NELSON, B.C.

1. Ph. D. Botanist:
To each undergraduate courses in Morphology and Ecology.
2. Part or Full-Time Biologist:
To teach undergraduate courses in Cell Biology-Genetics.
—Salary and rank commensurate with qualifications and experience.
—Send applications, curriculum vitae, and references to: Chairman, Department of Biological Science.

SCHOOL DISTRICT No. 66
(LAKE COWICHAN)
PRINCIPALSHIP OPEN
Applications with references and latest reports will be accepted until noon, June 11th, 1973 for the Yount Elementary school in Youbou. Credit will be recognized for participation in community activities. There is a staff of eight including the principal. The potential is here for a community school.

Mr. E. C. Stewart,
District Superintendent of Schools,
School District No. 66
(Lake Cowichan),
Box 10, Lake Cowichan, B.C.

TEACHER TO SUPERVISE A new kindergarten planned for St. Joseph's School in September. Persons who have completed the Provincial Pre-school Supervisors' training course will be considered for the position. Please phone the principal, Sister Janice, 479-3604.

SECONDARY TEACHER REquired for 1973-74 school year. Small specialized setting. Experience and knowledge of remedial techniques. Salary commensurate with public school schedule. Victoria Press, Box 447.

WANTED: FULLY QUALIFIED experienced kindergarten and Grade 7 teachers for private school. Phone 382-3815.

29 SITUATIONS WANTED MALE

VAN VEEN LANDSCAPING
Complete gardening and landscaping service, including cleanups, rearranging, new lawns, pruning, drains, fencing, sundecks, carports, etc. Designs. 386-1541.

YOUNG MAN SEEKING PERMAnent clerical-accounting position in Victoria area. Experienced. References, resume on request. Victoria Press, Box 439.

HAVE ¾-TON TRUCK. WILL DO odd jobs. Clean basements? 383-0776. 479-8156.

CASUAL WORK PAINTING, REpairs, gutters cleaned, lined, anything. Wesley, 384-0912. 388-7941.

WILL PICK UP AND DELIVER. Reasonable rates. 385-8412 days. 598-3597 evenings.

DUTCH GARDENER WANTS any kind of gardening. Basement cleaning. Free estimates. 479-1219.

MOWING
Tall grass. 479-4865, 382-4644

APARTMENT SUPERINtendent, fully experienced, with rental and small repairs experience, wishes position as above, in exchange for free apartment and small salary. Phone 416-924-1731.

GENERAL INSURANCE AGENT available. Eight years experience with over three years in managerial capacity. Knowledge of all lines and agency routines. Victoria Press, Box 437.

CABINET MAKING, ODD JOBS. Sfan, phone 658-8517.

30 SITUATIONS WANTED FEMALE

STUDENT WITH PRACTICAL nursing will day care infants up to 1½ years. Monday to Friday. Pleasant home Quadra-Tattersall. $3.50 per day. 382-5096.

BABYSITTING JOB, FEW EVEnings a week, weekends and or holidays. Carey-Tillicum area. 479-3757.

WILL BABYSIT MY HOME MONday — Friday, 7-5 p.m. Call 478-1405, Langford Area.

HOUSECLEANING WORK WANTed, no less than 6 hours a day, $2.25 hour. 385-7886.

R.N. AVAILABLE WEEKDAYS for home care. 384-9549.

MEDICAL STENO REQUIRES part time work. 388-4916.

31 SITUATIONS WANTED MALE OR FEMALE

WELFARE MOTHERS AVAILable for house cleaning. Welfare men need odd jobs. Self-Help Society. 384-4632, 385-4654, 9-4 p.m.

MIDDLE-AGE COUPLE, FULLY experienced wanting to manage apartment block. 385-7147.

33 BANDS, MUSCIANS and ORCHESTRAS

THE O.K. DRUMMER IS READY to work: 385-4257 for Phantom Hammer Clatter.

MODERN WESTERN GROUP with vocalist available for dances, weddings. 384-3704.

DIALFA ELAINA ORCHESTRA IS available for all engagements. Phone 382-7943.

WEDDINGS, SPECIALIZED music by J.G.M., 478-2468.

36 BUSINESS SERVICES and DIRECTORY

Accounting Service

ACCOUNTING, AUDITING, PAYROLLS
Sales and income taxes, business management and consulting, and full administrative facilities. Complete or partial services as required. OVER 25 YEARS experience at your disposal.
SIMKIN ACCOUNTING SERVICE
31-A CADILLAC BUILDING
(TOP FLOOR)
VICTORIA, B.C. 386-7074

Books

FOR GOOD READING VISIT the bookstore at Good Shepherd Shelter office building, Mill Bay. Large assortment of books; new and secondhand. Also children's books.

POOR RICHARD'S USED BOOKS
Bought — Sold — Exchanged
923 Fort, 384-4411, 106 W. Burnside

Bulldozers

HENSON BULLDOZING LTD.
Loading, hauling, excavating and backfilling. Gravel, top soil and fill. Land clearing and burning. Specializing in subdivision developments. Free estimates. 479-4234 or 479-1685.

Carpenters

RENOVATION CONSULTANTS
Offer a complete construction service with skilled craftsmen to convert your waste space into productive living area. For free estimates and immediate service from the erection of a single wall to the renovation of your entire building please call:
592-7122

IF YOU ARE LOOKING FOR the cheapest price for renovations, additions, sundecks, stucco, painting, etc. Don't phone us we're not the cheapest nor the highest, but if you want top quality materials and good workmanship plus being careful around your flowering shrubs and garden, phone us. 598-1611.

WE BUILD, RENOVATE, AND REPAIR.
AT PRICES
YOU CAN AFFORD
658-8510

RENOVATIONS, REPAIRS
Additions, Sundecks, Alterations — stairs — fences — cement work. Big or small, we do them all. 598-4551, 386-7240.

RENOVATIONS, ALTERATIONS, general home repairs, free estimates. Work guaranteed. 386-6404.

CARPORTS, RUMPUS ROOMS, sundecks. Small additions. Small repairs a specialty. Phone 477-8543 after 6 p.m.

G. C. LUNEY
Alterations, repairs, additions. Estimates 477-2470 after 6

WILL DO SUNDECKS AND rumpus rooms. Free estimates. 478-2641 between 7-8 p.m.

FROM BASEMENT TO ATTIC one call does it all! Howard. 385-2943.

QUALITY WORK AT REASONable rates. Additions, renovations. Estimates, plans. Glover. 656-3745.

TRIED OF HIGH COSTS, ALL carpentry work. Jim 478-8139.

SMALL JOBS MY SPECIALTY
Howie 478-4705, 478-2633

Carpet Cleaning

FOR CLEANER CARPETS CALL Baron Steam Carpet and Upholstery Cleaners. We specialize in wall-to-wall and shag. Phone 477-3414.

J. AND C. CARPET CLEANING. Save 20% on all carpet cleaning, example — 9x12, reg. $12.95, now $10.35. Free estimates. Free pickup and delivery. Phone 386-9103.

CLEANING RUGS AND UPHOLstery is my business. Rugs dried less than 2 hours. All work done in your home. 385-7479.

RUG CLEANING AT A PRICE you can afford, free estimates. Phone 383-2318 after 4.

Carpets and Linoleum

HOURIGAN'S
CARPETS AND LINOS LTD.

SCULPTURED NYLON CARPET
TWO COLORS — $5.95 SQ. YD.
715 Pandora Ave. 386-2401

ANY AND ALL TYPES OF flooring and carpet installation, done perfectly. Best rates. No waiting. 592-0057, after 6.

36 BUSINESS SERVICES AND DIRECTORY

Carpets and Linoleum

CARPET LAYERS SPECIAL
Rec. rooms in a choice of 4 colours in or outdoor — your full cost, installed only $3.85 per sq. yd. Call for free estimate, big or small, we do 'em all. Evenings only, 382-2318.

PARKER JOHNSTON LTD.
1314 Broad Street 382-9181

Cement

GENERAL CONCRETE FINISHing. Free estimates. Guaranteed workmanship. Iggy, 385-2662, Vino, 592-0414.

CEMENT WORK AND CONcrete repairs. No job too small. Reasonable rates—reliable service. Phone Larry, 386-1291.

GERDA CEMENT FINISHING, basements, sidewalks, retaining walls. Steve Laszlo, 479-4756.

GERDA CEMENT FINISHING, basements, sidewalks, retaining walls. Steve Laszlo, 479-4756.

ANYTHING IN CEMENT. Doug's Masonry, 479-7955.

S. J. McNAMARA AND SON
All types, large, small. 386-8026.

DRAINS — CEMENT — SEWERS
386-8306 Frank Politano 383-3495

Cleanup Services

RELIABLE YOUNG MEN EQUIPPED TO remove refuse from composts, basements, gardens, renovators, etc. Tree removal and appliance moving. "Load a box, you load yourself and save." Free estimates 1, 2 or 3-ton trucks. RICK O'DELL, Servewell Services, 384-6111.

NO CHARGE AND UP
Two young responsible men have large truck. Basement, attics, composts, etc. Very reasonable Bob's, 386-2451 anytime.

ALLANSON'S COMPOSTS, lawn cutting, general gardening clean up, free estimates. 386-9022.

PROMPT AND EFFICIENT. Cleaning yards, hauling debris. Call Larry. 388-6373; after 5, 382-4627.

REASONABLE AND RELIABLE property clean-up and hauling services. Satisfaction guaranted. Dave, 598-2215 anytime.

IMMEDIATE CLEANUP SERvice, large truck, reasonable. 384-1755, 386-7225.

MAN WITH PICKUP, SMALL clean-ups, anytime. 478-7908.

Contractors

Feature Kitchen Centre
2610 Douglas 385-4921
"Quality With Economy"
Sundecks — Additions
—Renovations—
FREE ESTIMATES
FREE Planning Service
Largest Selection
OF KITCHENS
On the West Coast
ALSO
Ask about our
NEW
JENN-AIR RANGE
A New ADVENTURE
IN COOKING
SIMPSONS Sears

CITATION
KITCHEN CABINETS
Let our planning and design experts play your "Dream Kitchen" Superbly crafted cabinets in luxurious hardwood finishes. Phone for free no-obligation estimate.
When you remodel
rely on the experts
at
388-9111

RENOVATION CONSULTANTS
Exclusively concerned with the renovation and restoration of older buildings. We do not build new houses but confine our tradesmen's vast experience and efforts to the retention of the charm of your home or building. If you have a project in mind please call us at 592-7122.

FARMER CONSTRUCTION
Design — Renovations
388-5121

CABINETS—FINISHING—RENOVATIONS
I specialize in good work. Call for prompt estimates and service. References. 22 years in business. 388-6193.

WHEATON
CONSTRUCTION LTD.
Design, Build and Renovate
382-2159

W. CAMPBELL LTD.
General Contractors
Building Consultants 479-3904

FRAMING, RENOVATIONS, ADditions, kitchens and repairs. Phone Alright Builders, 479-1160.

RENOVATIONS, REPAIRS, ALTERATIONS.
598-4591 386-7240

L. EDGAR
Renovations and home improvements. 658-8455.

Draperies

SIMPSONS Sears
CUSTOM MADE
DRAPERIES
Choose from our great fabric selection. Drapes PROFESSIONALLY MADE AND INSTALLED IN YOUR HOME.
CHARGE IT!
Phone 388-9111
NO OBLIGATION

Draperies

DRAPERIES
FABRICS
TRACKS
CUSTOM MADE
AND INSTALLED
Free Estimates
NO OBLIGATION
386-2951

stevens interiors ltd.

Dressmaking

BRIDAL RENTALS, COSTUMES, formals, dressmaking. 28 Burnside W 385-1542 Fashion Craft Shop.

Drilling and Blasting

VICTORIA DRILLING AND Blasting Ltd. Bonded, insured, low rates. No job too big or small, we specialize in them all. 478-5609.

Excavating

BACKHOE AND LOADER WORK Sewer hook-ups, septic tanks, filter beds, retaining walls. Saanich Builders, 479-5648.

Electrical Contractors

McCOY ELECTRIC
New and Older Homes
Rewiring Expert—Electric Heating
386-0822 or 477-6715 Eves.

OLDER HOMES REWIRED — NO down payment. We finance through B.C. Hydro Plan.
EDDY'S ELECTRIC — 385-7666

PIERRE'S ELECTRIC CO. LTD. electric heating specialists, new wiring and rewiring. 383-3242.

Fencing

CHAIN LINK FENCING
— Free Estimates —
SIMPSONS-SEARS
388-9111

PACIFIC FENCING, 592-4161
Screen block—Chain link—Wood

Floor Sanding

JIM DUNCAN
Floor sanding and refinishing, exp. 386-1509 anytime.

Gardening

HAVE YOUR LAWN RENOVATed now. Power raking with complete line of fertilizers, weed killers, moss killer. Sunrise Landscaping, 658-5595.

WILLING AND EXPERIENCED student will mow lawns and do all garden clean up. References available. 477-6551.

HARVEY'S LANDSCAPING AND Garden Service. New lawns, designs, Lawn care. Rotovating. Fong, 479-7078, 384-8621.

EXPERIENCED GARDENER, pruning, hedges and shrubs trimmed. Fruit trees sprayed; 383-8363.

LAWNS CUT AND SWEPT, WINdow washing service — odd jobs. 385-5307.

GARDENING, LANDSCAPING, yard maintenance. Reasonable rates. 384-8217.

MAN TO DO GARDENING work, experienced. Will also do painting. 477-2812.

LANDSCAPING AND GARDENing, free estimate. 479-2463.

FRANK'S GENERAL GARDEN ing and pruning, 477-6661

Gutter Cleaning and Repairs

5" CONTINUOUS ALUMINUM Gutter in Baked Enamel "We make it!" Insist on 5", you pay no more. Takes care of itself for 20 years. "Easy terms."
B.C Aluminum, 479-3232

GUTTERING
Use our 20-year guaranteed white aluminum guttering.
SIMPSONS-SEARS
388-9111

Landscaping

VIC AND MARTIN'S STONEmasons and Landscaping, 383-7461. We are introducing for the first time in Victoria plans for new lawn guaranteed 100%. No. 1 top soil. No. 1 seed, after 3½ months we fertilize and cut and deweed it. Guaranteed no weeds of any kind. Also specialists in sea walls. Finances can be arranged on approved credit.

BARKER LANDSCAPING
Lawn and shrub specialists. Professional stone masonry for walls, steps, patios, fireplaces, etc. Free estimates. Terms. 382-8323.

SAANICH LANDSCAPING. ESTimates for lawns, rock walls, and rockery, patios, etc. 14 years' experience in Victoria area. Lowest prices. 479-6490.

ED'S TRACTOR SERVICE. Yards rotovated, leveled, loader, post holes. 479-2204.

EVERGREEN LANDSCAPING, new lawns, rock walls. Free estimates. 656-4832.

REASONABLE LANDSCAPING
Lawns, shrubs, stone masonry
Designs. Consulting. 386-1541

Masonry

SANTOS MASONRY, 21 YEARS experience. Fireplaces, blocks, rock, slate, tile. Reasonable. 386-0234.

MULTI-COLOUR STONE FIREplaces — House fronts, faces. Sipkes Masonry, 479-7348.

ANYTHING IN BRICK, STONE, or cement. Doug's Masonry. 479-7955.

BENITO BROS. MASONRY AND stone work. Reasonable. 477-4434.

FIREPLACES, CHIMNEYS AND repairs. Ron Henson, 478-1557.

Moving

R and M Movers
Local moving and delivery, low rates. 386-2397, 386-8132.

1-TON VAN, LOW, LOW RATES. 383-1625.

Painters and Decorators

QUALIFIED PAINTER, REASONable, guaranteed work, free estimates. 592-9210.

EXPERIENCED PAINTER, ALSO gutters cleaned and tarred. Reasonable. 592-0817.

EXTERIOR, INTERIOR; REAsonable rates, free estimates, 478-8053.

PAINTING AND DECORATING, only with us for better job, and less money. 382-2997.

SCANDINAVIAN
Painters and Decorators, 382-0713

Painters and Decorators

WESTERN CANADA
DECORATORS
Commercial — Residential
Free Estimates
Specialists in Complete
Interior and Exterior Design
and Colour Co-Ordination
388-7608 or 386-6954

ISLAND
DECORATORS
Painters Paperhangers
Spray Painters
Plaster Repairs
Convenient Time Payments
383-9059 Eves. 382-1479

CLARK AND PATTISON
PAINTING CONTRACTORS
LTD.
Brush or spray. Paperhangers Texture and vinyl work. Will do all or part of any job. Paint store. BAPCO, GENERAL and PRATT AND LAMBERT paints, and rentals of all painters' equipment. Terms if desired. Phone 384-0443. 760 Bay St.

BROTHERS PAINTING
AND DECORATING
Free appraisals, color consultant. All types of painting. All types of repairs. Commercial, farm, residential. Lowest rates. Terms. Work guaranteed. 383-8112.

TED HILL-TOUT
A complete decorating service, interior and exterior — spray or brush — papering — store — terms. For careful work at reasonable prices, please call 598-4012.

MICHAEL'S PAINTING
AND DECORATING LTD.
Interior and exterior. Residence-Commercial. Guaranteed work. Reasonable rates. 477-8232.

WEBB AND SON
384-6827 — Paperhanging, painting. Quick, clean, reliable. First-class workmanship. 30 years' experience Victoria. Terms if desired.

DOWSON PAINTING—INTERIOR —Exterior, repairs, residential, Commercial, free estimates. Low rates. Work guaranteed. 385-6042.

UNSATISFIED? DON'T DESPAIR. Competent exterior and interior painting. Free estimates. M. Watson, 382-1489.

PAINTING AND DECORATING
Reasonable rates. Satisfaction guaranteed. Terms. 382-7885, 479-2473.

INTERIOR AND EXTERIOR painting: Exterior trim specialty. $2.50 an hour or terms arranged. 598-2397.

INTERIOR
Special low prices. For clean job. Self-employed Phone Douglas, 477-5207.

RENOVATION CONSULTANTS
592-7122

PAPER HANGING, PAINTING. Tommy Harker. 383-3474.

Plasterers

FRED BLANCHARD AND SONS
Plaster, stucco, drywall
Repairs our speciality
656-3638 656-4556

COLEMAN PLASTERING LTD.
Quality work, keen prices. Free estimates for stuccoing your older house. Ph 598-3433.

STUCCO, DRYWALL AND IMITAtion granite stone. Commercial and residential. Stan Olson, 383-0897 after 5 p.m.

STUCCOING, PLASTERING
Alterations. Reasonable. 479-4779.

Plumbing and Heating

S. H. BROWN
Repairs—Remodelling—New Work
479-5641 4051 Wilkinson

J. McGREGOR, 384-9457.
Repairs and alterations.

Roofing and Siding

SIMPSONS Sears
ASPHALT SHINGLES
Supplied — Installed
Ask about our exclusive heavy duty 250-lb. Super lock.
For Free Estimate Call
388-9111, Local 264

STEWART AND HUDSON
ASPHALT SHINGLES
SOLD and APPLIED
Free estimates. Budgets.
400 Gorge Rd. 386-3211

PARKER JOHNSTON LTD.
1314 BROAD STREET, 382-9181
"Roofing Victoria Since 1935"

WANTED: ROOFING CONTRACTS and sub contracts. Reasonable and reliable. 382-1

42 EDUCATION

HIGH SCHOOL AT HOME. Canada's Leading School. Free booklet. National College, 444 Robson St., Vancouver 3, B.C. 688-4913.

QUALIFIED TEACHER, TUTORing available, all subjects, grades 1 - 8. 383-0649.

EXCHANGE CHINESE TEACHing for English. 385-4237, Anna.

60 FUEL

SPECIAL — MILL WOOD, 2½ cords, $15.95, 5 cords, $29.95. Best Fuel Company 384-5524.

63 TIMBER

WANTED: TIMBER STANDING or felled fir, cedar or hemlock logs. Top prices paid. Ideal Sawmill Co. Ltd. 385-0441

HIGHEST PRICE PAID FOR ANY timber standing or felled. 479-8168.

65 BUILDING SUPPLIES

STEWART AND HUDSON

Building Supply Centre

INSULATION — ROLLS R7 — 2½" — COVERS 100 SQ. FT. 5.99

GARDEN TOOLS

Shovels	2.99
Rakes	2.79
Hoes	2.29
7-16" garden hose—50 ft.	From $2.44

FENCE STAIN

Red, green, brown	gal. 2.99
4" Stain Brushes	2.44

Clear Cedar Lattice—1⅜" 5c lin. ft.
Garden Stakes

42"	doz. 75c
48"	doz. 89c
2 mil Poly—500 Sq. Ft.	roll 2.99
White Exterior Paint	gal. 4.49

Good selection of paint brushes from 99c
5 yr. light bulbs ½ price 2 for 89c

OZITE — Indoor — Outdoor 8 colours — 2.66 Sq. Yd.

SEE MICKY MAJOCHA FOR ALL YOUR CARPET NEEDS
OVER 200 ROLLS OF CARPET IN STOCK!

OPEN MON. THROUGH SAT.
7:30-5:30—386-3211
400 Gorge Rd. East

STEWART AND HUDSON

Cubbon on Cook

Lumber and Building Supplies

2¼-3¼ Com. Nails 50 lb.	8.95
2x10 Util, 1000 ft.	$139.00
2x4-6 foot M run 1000 ft.	$75.00
¾ 4x8 No. 1 sen	$27.95
MAHOG. LUMBER PANELLING K. D. 1x4 Per 1000	425.00
Also 1x6 Mahog panelling	¾ 4x8 9.95
Sanded Ply	
Arborite-Formica 4x8 from	14.99
⅜ 4x8 Gyproc	2.39
Red, Green, Black Roll Roof	6.99
50 Pound Black Roll Roof	5.88
4x8 Pre-Fin panelling from	3.99
Reject doors from	3.99

Open 8 a.m. to 5:30 p.m. 6 days
Also Friday nites til 9:00 p.m.
1720 Cook Street 384-8181

why pay more?

2x4x8 util.	each 75c
2x4 approx. 8-ft. econ.	each 49c
2x4x6 s and b	each 65c
approx. 1 000 bm misc. lumber	49.95
plastic watering cans	$2.75
7-16 plastic hose, 50 ft.	$2.75

we have garden seeds, peat moss, gardening tools, our poultry wire is in, all sizes. glass cut to size.

fast courteous delivery
store hours, 8 a.m.-5:30 p.m.
open seven days a week

langford building supply and hardware ltd.
940 goldstream ave. 478-1724

COLUMBIA READY-MIX LTD.
—ready-mix concrete
—sand
—gravel
—drain rock
—fill materials
Phone 478-1701
860 Attree Rd.

SAANICH LUMBER YARDS
3041 Douglas St., 385-2486
NIGHT PHONE 479-1423
Materials for 12x21 carport
Attached approx. $190.00
Sabot Kit (sailing) $39.00
Pram dinghy kit $32.50
8'x10' greenhouse $175.00
Work bench $10.50
Garden sheds, 6'x8' $109.16

WHY PAY MORE?
Special sale on new lumber $87 per F.B.M. and up. Free estimates
IDEAL SAWMILL LTD. 385-0441

65 BUILDING SUPPLIES

S. J. PEDEN LTD.

FIR PLY SPECIALS

4x8x¼ factory grade	$5.75
4x8x½ factory grade	$8.90
4x8x¾ sanded	$10.75
4x8x5-16 unsanded	$4.25
4x8x⅜ unsanded	$8.40

We have in stock a full range of 4" and 6" Transite sewer pipe and fittings.

Building a camper or trailer? Plans and all materials in stock at reasonable prices.

S. J. PEDEN LTD.
2855 QUESNEL ST., 386-3464

29 SQUARE HEAVY, QUALITY, 18" shakes. $32.50 sq. Phone 658-8081.

CEDAR SHAKES, HAND SPLIT, quality inspected, will deliver, reasonable. 337-5691.

USED RED BRICKS, SAND AND GRAVEL. OK TRUCKING CO LTD., 760 TOPAZ, 386-3414.

70 MUSICAL INSTRUMENT

Woodward's

USED HAMMOND ORGAN in new condition with reverb and percussion, TWO KEYBOARDS and 13 PEDALS. $895.00. Convenient credit terms. WOODWARD'S MAYFAIR 2ND FLOOR

"CAMCO DRUMS"
Triple Tom set in walnut finish. Double Tom set in ebony finish. Hi Hats, pedals, cymbal stands and accessories. Also in stock Sonor, Fibes, Coronet.

SOUND SOURCE MUSIC
A place for discriminating musicians
2250 Oak Bay 598-3514

KIMBALL ORGANS
featuring "THE ENTERTAINER" (world's easiest organ to play). 1 Yr. free lessons with purchase
GULBRANSEN ORGANS
with piano, rhythm and Leslie
PARAGON MUSIC LTD.
For quality and service
Hillside Shopping Centre 385-5275

GIBSON GUITARS GALORE!! Acoustics, Electrics, basses, humbucking pick-ups, gauged strings, all at
HALL-FAIRFIELD MUSIC CENTRE LIMITED
728 FORT ST. 385-8342
"Your one-stop Music Centre"

WURLITZER ORGANS
2 new models just arrived with more value than ever. See for yourself at
SCOTT PIANO and ORGAN
612 FORT ST. 384-4623

ACCORDION "VARDES," 120 bass, six switches, $250. Immaculate condition. Phone weekdays before 2 p.m., Saturday, Sunday all day. 478-4953.

EPIPHONE TEXAN, SUNBURST finish, Grover machine heads, good condition, with case, $300. Hagstrum 12-string, excellent condition, $185. 382-5397.

VICTORIA SOUND CENTRE
Gibson J—160E electric jumbo flat top. This rarely seen guitar is immaculate.
1315 Government St. 385-[illegible]

HAMMOND ORGAN STUDIOS
Sales, Service, Lessons
3400 Douglas St.
388-9177

NELSON'S MUSIC CENTRE
Sales - Service - Instruction
1320 Broad St. 385-9728

THOMAS ORGAN
The choice of Lawrence Welk.
GLEESON MUSIC
707 Fort 388-9632

YAMAHA B6 ELECTRIC ORGAN with mini-pops attachment. New, $1200. Asking $850. 384-1001.

MOOG SYNTHESIZER AND electric piano. Best offers. 384-3571.

STUDENT AMPS CHEAP!
Soft Sounds Music
2031 Oak Bay 598-1524

CLARINET, BOOSEY AND Hawkes, Edgeware. $75. 382-1949 after 5.

3 PICKUP SOLID BODY GUITAR, solo rhythm switch, like new. 382-8525 after 4 p.m.

FENDER NEWPORTER ACOUSTIC guitar, $140 or offer. 384-5105, 7 p.m.

PIANO TUNER — CRAFTSMAN NORMAN DUCKWORTH. 383-3083.

PIANO TUNER AVAILABLE. $15. 477-6439.

PIANO INSTRUCTOR AVAILable for summer months. 477-6439.

BOOSEY AND HAWKES C Flute, $85. 477-8479.

BASS GUITAR AND CASE, GOOD condition. 477-5437.

PEARL DRUM SET, $75; GUITar, $8. Phone 652-1779.

PIANO TUNING, $15. Stan, 658-8617.

70 MUSICAL INSTRUMENTS

COMPLETE SELECTION OF guitars from under $20 to over $500. Amplifiers from $40-$1000. Complete stock of accessories at
TALISMAN MUSIC
1939 Yates 384-9222

HAMMOND CHORD ORGAN EXCEPTIONAL CONDITION $795.

REGINALD STONE ORGAN STUDIO
1517 Quadra 383-0239

71 MUSIC TEACHERS

MUSIC IS FUN!
LET YOUR LEISURE HOURS WORK FOR YOU THIS SUMMER. LEARN TO PLAY THE INSTRUMENT OF YOUR CHOICE.
BERNIE PORTER MUSIC
725 CALEDONIA AVE.
382-9542, 384-0641
DRIVE-IN — PARK-FREE
OPEN TILL 9 MON. - FRI.

77 MOTORCYCLES

WORLD PLeasure

EXCITING USED SPECIALS!

'69 TRIUMPH BONNEVILLE very nice!	$995
NO MONEY DOWN	$35 MO.
'72 HONDA CB-350 4	$1169
NO MONEY DOWN	$41 MO.
'71 BSA LIGHTNING	$929
NO MONEY DOWN	$33 MO.
'70 BSA 500 TWIN Runs A-1	$575
NO MONEY DOWN	$20 MO.
'72 HONDA 350 TWIN	$895
NO MONEY DOWN	$31 MO.
'73 YAMAHA 750	$1695
NO MONEY DOWN	$59 MO.

36 MONTHS TO PAY with NO MONEY DOWN all at NO PY'TS 'TIL AUG. 15TH
MANY MORE USED BIKES TO CHOOSE
NEW HONDAS GALORE!
Buy with confidence from B.C.'s LARGEST HONDA DEALER!

WORLD PLeasure
386-8424 3388 Douglas 382-2222
"Next to Red Lion"
9-9, Saturday 'til 6
D1516

WOW!

SPORTSTER tanks (steel)	$39.95
OIL TANKS (polished)	$39.95
RISERS (8 types) from	$14.95
SPOOL WHEELS (21" c-w tire, laced and trued)	$79.95
SPRINGER FORKS (all makes)	$249.95

Extended tubes from $59.95 pair
TWEEK bars (U.S. Made) any make $19.95
KING and QUEEN Seats $79.95
HARLEY WHEEL — incl. tire tube, chrome 16" rim and chrome spoke set. Installed. $149.95
For TRI, BSA, Yam, Honda, Norton.

Vancouver Island's largest sissy bar collection $13.95 to $59.95

Much, much more AT
MULLINS MARINE SALES LTD.
925 Yates St. 382-1928

COMPARE!!

1973 TRIUMPH 750 cc TWINS

5-speeds
disc brakes
super handling
under 400 lbs.
quality that lasts
well-known high resale value.

Single carb "TIGER" only $1745
Dual carb "BONNEVILLE" only $1850

EASY, EASY TERMS
Highest trade-in allowances.
Available now at
MULLINS MARINE SALES LTD.
925 Yates St. 382-1928

SUZUKI MOTORCYCLES
LOTS OF TRAIL BIKES

MT 50 cc	Mini Bike
RV 50 cc	Recreational
RV 90 cc	Recreational
TS 90 cc	Enduro 5-speed
TC 100 cc	Trail dual 4-speed
TS 100 cc	Enduro 5-speed
TC 125 cc	Trail dual 4-speed
TS 125 cc	Enduro 5-speed
TS 185 cc	Enduro 5-speed
TS 250 cc	Enduro 5-speed
	ALSO
MX 125 cc	Motocross

See these bikes at
FREDERICK MOTORS
Your Suzuki Dealer
616 Queens Ave. 383-0823

USED SPECIALS

71 CL 100 Honda	$395
71 CB 100 Honda	$345
65 S.T. Honda	$150
72 250 Yam. Enduro	$750
70 250 Suzuki	$425
69 B.S.A.	$525
72 750 Kawasaki	$1395

at
KAWASAKI CITY
3220 Douglas 383-9525

If you're not looking for a used bike, come and see our new 90 cc MINI ENDURO.

HONDA
HONDA
HONDA
See us before you buy at
BROOKLANDS MOTORCYCLES
937 Fort 383-5926

POWER TOWN MOTORCYCLE SERVICE
Free oil change with tune-up. Performance tuning, service, all makes of bikes. Reasonable rates. 853 Admirals 384-1249

BARGAINS, MUST SELL 50 CC Susuki 69. 120 CC Suzuki 71, as new. Car carriers and helmets free. 386-7289 No. 601 Beckley Manor, Dallas Rd.

MINIBIKES BY KEYSTONE
Sales — Service — Parts
Bikes priced from $189.95
VIC LAWNMOWER HOSPITAL
834 Johnson 386-8338

1970 HONDA MINI TRAIL, 50 CC, 3-speed, street legal. Complete with chrome luggage rack and bumper carrier, $225. 479-5348 after 5.

KEN PRASING EQUIPMENT
Motorcycle service and repair.
2539 Selwyn Road, Langford.
478-1182.

'71 HONDA, CB450, HELMET, sissy bar, carrier. Good shape, 3700 miles. $850 firm. 746-7819, Duncan.

1971 HONDA CL 100, EXCELLENT condition, $400. 592-9638.

1966 305 HONDA. REBUILT motor. $350 firm. 598-2500.

TRADE YAMAHA TWIN FOR trail. 478-1838.

71 HARLEY, 125 CC. TRAIL AND street. 386-6685.

'72 HONDA 500 FOUR CUSTOM paint, immaculate. 385-1866 after 6.

77 MOTORCYCLES

1970 TRIUMPH 500 Tiger "100"

1973 HONDA 750 Low Mileage

1971 HONDA 450 Double overhead cam

1968 YAMAHA 180

These bikes are in excellent condition.

Remember at METRO All Reasonable Offers Will be Accepted

METRO TOYOTA
386-3516

TOM McKENZIE'S MC SERVICE We must be the best or all the other dealers wouldn't dislike us. Kawasaki Super tuning our specialty.
Div. FREDERICK MOTORCYCLES
616 Queens 383-6632

BMW

1971 R50-5 in excellent condition. Only 12,000 miles. Asking $1500 or look at trade. 656-1036.

1971 MONTESSA 250 CC, $600. 1969 Yam 250 Twin $295. 1971 Yam 175 Enduro $595. 1972 Yam 175 Enduro $695. Call Rick Russell, 386-0994, 24 hour.

FOR SALE 1970 YAMAHA 250 street, low mileage, excellent condition, $575 or nearest offer. 385-7206.

'72 HONDA, 8,500 MILES, EXcellent condition. Best offer. Call 388-1603. Leave name and number, ask for John Heenan.

'73 KAWASAKI 500, CHOICE CONdition. Low mileage, take 250 Enduro. 479-4297.

1970 YAMAHA 650, CUSTOM paint, saddle bags, helmet, $895. 383-0746.

1972 HONDA 70 SCOOTER, 600 miles, as new. Must be seen, $300. 477-8888.

1971 YAMAHA MINI ENDURO, excellent condition, $200 firm. 592-1760.

HARLEY 74, COMPLETELY chopped and rebuilt. Phone 382-9968.

MONTESA — SULTACO
Victoria MOTORCYCLE Sales
382-7905 1551 Pear St.

'72 HONDA SL 100 WITH HELMets and extras, $400. 477-2721.

55 C.C. TRAIL BIKE WITH 4-speed trans. 384-0104.

'69 YAMAHA ENDURO 250, extra parts, $350. 479-4534.

1972 HONDA 70 SL MOTO CROSS. Immaculate, $375. 477-5152.

350—4 CYLINDER HONDA, $1350 or offers. 478-3392.

'72 350 HONDA, HELMETS, FACE shield and gloves. Offers. 385-5346.

250 YAMAHA ENDURO, $500. 382-3286.

1967 YAMAHA $350 OR OFFERS. 490 Cecelia Road.

'66 HONDA S90 TRAIL, EXcellent condition, $225. 382-1329.

78 BICYCLES

10-SPEEDS

		Dn.	Mo.
Ladies Eliminator	$84.95	$10	$5
Firebird	$89.95	$10	$5
Monshee	$104.95	$10	$5
Monshee Deluxe	$109.95	$10	$5
Gitane	$125.00	$10	$6
Gitane Deluxe	$135.00	$13	$6
Gitane S.S.	$149.95	$15	$7

—1-Year warranty on all bikes
—All terms O.A.C. up to 2 years on balance.
—Over 500 bikes to choose from at
MULLINS MARINE SALES LTD.
925 Yates St. 382-1928

Russ Hay On Government
Between Bay and Hillside
PEUGEOT—APOLLO—RALEIGH CENTURION—BRC—HUSTLER and others
Brand name sales and specials 3 and 10-speeds from $69.88
EASY TERMS — REPAIRS ACCESSORIES — PARTS
2542 Government 384-4722

GORDON'S SPORTING GOODS
1030 Hillside 382-5815
One of Victoria's largest selections of 10-speed bikes. We will not be undersold.
MONSHEE 10-speed, reg. $110 SALE $99.95
MINI-PACK SACKS, spec. $2.29
Open Fri. nite 'til 9
TRADES Welcome
TERMS Available

OAK BAY AND ESQUIMALT BICYCLE SHOPS
Two locations to serve you better
Full line of parts and accessories
EASY TERMS AVAILABLE
1968 Oak Bay 1211 Esquimalt
598-4111 388-6712

Robinson's
Since 1929
Bicycle Sales and Service
1307 Broad St. 385-3429

BOY'S 3-SPEED, 26" WHEELS, new tires and seat, $35. Boy's 3-speed high rise, banana seat, speedometer (only 95 miles) new $83, sell for $45. 592-1306.

3 HORSEPOWER MINI-BIKE, $120; Raleigh Grand Prix 10-speed, $100; girl's 3-speed Glider, $35. 477-1693.

CCM GIRLS BIKE, 24¾ INCH tires, good condition. $25. Phone 658-8049.

LADIES APOLLO 10-SPEED child seat, fenders, nearly new. $95. 658-5048.

GIRL'S 3-SPEED BIKE, EXcellent condition, $50, firm. 479-2162.

BOY'S BIKE, FAIR CONDITION; 26" wheels, $17. 382-2836.

GITANE 10-SPEED. FAIR CONDItion, $85. Call 592-9864.

BICYCLES AT COST
Pearson's 386-8424

10-SPEED JAGUAR GOOD CONdition, phone 386-9881 after 5 p.m.

WANTED: ONE 10-SPEED PEUgeot, 592-3908.

23" PEUGEOT 10-SPEED. NEW condition. $95. 658-5128.

BOY'S 5 SPEED MUSTANG, with paper carrier, 598-2096.

2 GIRLS' BICYCLES. 16" frames. $20 and $25. 479-4643.

10-SPEED CCM GRAND TERISmo, $75. 382-7367.

80 BOATS and MARINE

NATIONAL BOAT SALES

GOOD USED BOATS
POWER:
23' CRUISER, Chrysler I-O $4595.
32' SPENCER CRAFT, Twin screw $16,500.
30' TROJAN, Comm-Bridge, twin screw $26,000.
SAIL:
23' SLOOP—the best low priced boat left in the area $2400.
30' CHARACTER, Cat Rigged Ketch $6995.
23' NEW RANGER 23, Main 150% Genoa, SS Pulpit, lifelines, motor heads, topping lift, a loaded boat for less than its replacement $8975.

GRAND BANKS and ALASKAN dependable offshore diesel Motor Ships.

We now have space to sell your good used boat. Book now with Sidney's volume boat broker.

NATIONAL PROPERTIES LTD.
Marine Division
2270 Harbour Rd., Sidney, B.C.
656-3966

15'8" BOAT, 25 H.P. JOHNSON, 1500-lb. tilt-trailer, all 1971, $1,000. 385-3566.

35 H.P. EVINRUDE, ELECTRIC start, $210. 418 Mary Street.

15' BOAT, 5½ H.P. JOHNSON motor, $160. 642-3867.

12' GLASSCRAFT, 7 H.P. SS AND trailer complete, $495. 478-7473.

BOAT TRAILER, TAKES UP TO 17' boat, $175. 592-1310.

65 WESTBEND ELECTRIC, 50 h.p., controls, $200. 478-1538.

80 BOATS and MARINE

LOOK AT THESE
1973 K and C THERMOGLASS BOATS

14'3" Deep V FASTBACK, glass windshield, camper top, windshield wiper, foam flotation, mechanical steering, sleeper seats, 40 h.p. Evinrude electric, 900 lb. EZ-Loader. List price $2956.
PACKAGE PRICE $2595

16' DEEP V SIDE WING, camper top, windshield wipers, foam flotation, mechanical steering, sleeper seats, 50 h.p. Evinrude electric, 145 lb. EZ-loader. List price $4,038.
PACKAGE PRICE $3550

17'6" DEEP V SIDE WING, camper top, windshield wiper, flotation, mechanical steering, sleeper seats, stern jump seats, 65 h.p. Evinrude electric, 1600 EZ-Loader. List price $4803.
PACKAGE PRICE $4,195

17'6" DEEP V I.O., deluxe as above, 120 h.p. OMC Stern drive, power tilt and power trim. List price $5515.
PACKAGE PRICE $4995

20' DEEP V COMMANDER, flying bridge, deluxe as above, with four bunks and head. 165 h.p. V-8 Waukesha I.O. List price $8655.
PACKAGE PRICE $7600

22' COMMANDO BRIDGE CRUISER, dual stations, hydraulic controls and steering. Sleeps 5. Private forward cabin, dinette and galley. Deluxe throughout. Suggested list price $12,924.
PACKAGE PRICE $11,900

package prices include installation, lifejackets, paddles, bow and stern lines, bumpers and cleats.

ALL BAY MARINA
BOATS MOTORS TRAILERS SALES PARTS SERVICE
2238 HARBOUR, SIDNEY • 656-3167

MERCURY MARINE

Sales & Service
Cloverdale and Oak
385-1457

14' Fiberform TYEE
Camper cover, 50 h.p. Mercury, Roadrunner trailer.
$3075

16½' BOWRIDER
120 h.p. Mercruiser, camper cover, foam flotation, unique Tri-Hull Design.
$4888

18' VOYAGER
140 h.p. Mercruiser, camper cover, full instrumentation, windshield wiper.
$5045

Come in and See Our Complete Line OF MARINE ACCESSORIES
WE SERVICE WHAT WE SELL
Merc. Outboards

15'6" FIBERGLASS BOAT, trailer, 65 h.p. Mercury, electric start. Excellent condition, $1200 or nearest offer. G. Hebers, Wilson Rd., Cowichan Station, 746-4090.

$275. 12'6" PLYWOOD BOAT, 5 h.p. Johnson, good running order, tank and gas, oars, rowlocks, life jackets. Good trailer and winch. Tested to August '73. 1161 Burnside Road West. 479-6026.

69 STARCRAFT 22 FT., NEW 120 h.p. I-O, forward cabin, new full camper top, elec. wipers, sleeper seats. $3895. Bob's Trailers, 386-3623.

17' DEEP V DAY CRUISER hull. Ready to fibregalss. Best offer. $400 complete ski outfit—12'6" Eldorado, 40 h.p. Evinrude, skis, etc. 479-6023.

12' RUNABOUT WITH STEERING wheel, windshield and controls. Small wheeled boat trailer. $200 firm. Boat trailer suitable for 18' boat, $125. 479-3957.

12'X5'6" FIBREGLASS PLYWOOD boat, seats 6 people, very stable. Perfect condition. Ideal camp fishing boat. $150. 656-3456.

ENTERPRIZE WORLD CLASS sailing sloop, excellent 13'4" race rigging. Extras. Ready to sail. $900?. 642-3343.

1966 FIBREGLASS 13'6 Chrysler Cadet with canopy, 25 h.p. outboard completely overhauled and trailer. $795. 478-2707.

22' BRANDLMAYR AND BOAT house, motor and new paint, A-1. Fresh water cooled, toilet and sink, sleeps 4, $3000. 385-4954.

16' BOAT WITH 35 H.P. MOTOR and heavy duty trailer, $850 or will trade for camper to fit Datsun pickup. 382-4955 after 4.

17' DEEP V GLASSCRAFT, hardtop, inboard-outboard, Road-Runner trailer. 478-8032 or 514 Phelps.

16' CRISCRAFT CELLO finished, 6½' beam, tilt trailer, 10 h.p. and 35 h.p. Evinrude motors. Nice clean unit, $895. 479-6427.

17' DOUBLE EAGLE, 65 H.P. Mercury motor, and 7½ h.p. Merc. Caikiro trailer with brakes, $3500. 656-5657.

1971 12' ALUMINUM THORNES boat, 1972 10 h.p. Mercury plus trailer for sale, $800. 598-1533.

8' SAILING RAFT, COMPLETE with rigging and paddles. Offers. 477-3771.

14' CLINKER, WITH TRAILER, completely overhauled. $350. 479-3586.

MOVING MUST SELL, BOAT motor, trailer, reasonable offer accepted. 382-6054.

8' SAILING DINGHY FULLY rigged, El Toro style, Dacron sail, nearly new. 477-1982.

2 JOHNSON SINGLE HOSE, 5-gallon tanks, also 1 tank, double hose, $15 each. 592-6863.

16' STURDY FAMILY CANOE. Cedar and fibreglass. $165. 388-5354.

1969 65 HORSEPOWER MERCury, long shaft, 1964 20 horsepower Mercury. 592-0149.

CANOES
JEUNE BROS OF VICTORIA
570 Johnson 384-4322

27' CHRISCRAFT CAVALIER 1966, excellent condition. $11,500. 479-1319.

SPECIAL FOR SPRING
Ways charged at only 30c per foot at Philbrook's Shipyard. 656-1157.

BOATS WANTED — CASH OR consignment. Oak Bay Marine Sales. 598-3393.

WANTED: SMALLER ALUMInum or fibreglass boat, motor and trailer. 652-1647.

3 HP JOHNSON. USED AS AUXiliary fishing. Low hours. $130 or best offer. 479-6215 after 4 p.m.

12' "CRESTLINER" LAPSTRAKE aluminum, voyager trailer, tested. Excellent condition. 388-7975.

SAILING PACKAGE
16' Trimaran, Dacrons, trailer, 2 h.p. Yamaha. $750. 479-3766.

LATE MODEL 18 H.P. Evinrude with tank, $200. Will demonstrate. 592-0566.

11' PLYWOOD RUNABOUT, glassed, just built, never used. $175. 592-9383.

14' ALUMINUM BOAT, 9½ H.P. motor, trailer. 478-3410.

TWO MARK 75 MERC OUTboards. $500 or best offer. 477-8232.

9' PLYWOOD FISHING PUNT, complete with oars, $50. 479-3506.

10 H.P. JOHNSON OUTBOARD, $150. Good condition. 478-3384.

8' EL TORO, GOOD CONDITION, $100. 592-3189.

12' PLYWOOD BOAT, STEERING, windshield, new paint $95. 382-6896.

80 BOATS and MARINE

SPECIAL
15' VANGUARD
SLEEPER SEATS
FOAM FLOATATION
MECH. STEERING
CONV. TOP
40 H.P. MERC.
EZ-LOADER TRAILER
COMPLETE AT
ONLY $2853

SEA & SKI SPORTS WORLD
642 Burnside East
388-5561
Division of Garden City Auto Sales Ltd.

Save with BOATLAND BARGAINS

14'4" KENCRAFT — Sleeper seats, 40 h.p. Merc. and controls. 900 lb. Road Runner trailer.
PACKAGE PRICE $2088.00

15' CAL-GLASS — Safety glass windshield, sleeper seats, bow rails, camper top, 1972 40 h.p. Merc. and controls, 900 lb. Road Runner trailer.
PACKAGE PRICE $2295.00

16' CAL-GLASS — Safety glass walk-thru windshield, sleeper seats, bow rails, camper top, 50 h.p. Merc. and controls. 1200 lb. Road Runner Trailer.
PACKAGE PRICE $2795.00

DEMO

21' REINELL R.U. 3240 Command Bridge, 188 h.p. Mercruiser, power steering, full instrumentation, complete galley, marine.
DEMO PRICE $10,900.00

DUNCAN Boatland
6045 Trans Canada Hwy.
Duncan 746-4158

NOW IN STOCK
Sailing Directions
BRITISH COLUMBIA COAST
(SOUTH PORTION)
VOLUME 1—8TH EDITION 1973
ILLUSTRATED—344 PAGES
(FORMERLY B.C. PILOT)
Volume 1
$5.00
PLUS 5% Prov. Tax
BOOKS CANADA
45 Bastion Sq.
VICTORIA
Phone and mail orders filled promptly.
Tel. 386-7794

DOUBLE EAGLE

14' DOUBLE EAGLE 40 h.p. Mercury EZ-load trailer, controls, full caravan top. Now clearing at $2485. Terms.

16' DOUBLE EAGLE 65 H.P. Mercury EZ-load trailer, controls, battery, full top. Now clearing at $3495. Terms.

at
MULLINS MARINE SALES LTD.
925 Yates St. 382-1928

Sailboats—Dinghies Canoes

Sails, stainless bolts and screws, rope, wire, blocks, flags, compasses, books, stoves, broilers, paints and varnishes, pumps, hose, life jackets, Dunlop boots, inflatable dinghies, sinks, lights, anchors, chain and a whole lot more at
"VICTORIA'S SAILBOAT CENTRE"
BOSUN'S LOCKER LTD
580 Johnson 386-1308

EVERYONE LOVES A BARGAIN! Rulemaster Electric Bilge Pumps, 1300 gal. hr., $39.95; Vetus Gas Detectors with warning light and buzzer $51.95; Bendix Depth Sounders $119.95. Calmec Automatic Pilots, $495.00 Up.
KEATES MARINE SPECIALTIES
2280 Harbour Rd., Sidney 656-5323
Open until 3 p.m. Saturdays

HARBOUR MACHINE LTD.
31 Erie St. 383-6555
CRUSADER —250 H.P. New
GRAY MARINE 6—330—150 H.P.
CHRISCRAFT 6 — 105 H.P.
F.W. Cooling
PARTS and SERVICE for all makes

21' FIBREFORM "SAN JUAN cruiser". Complete with sink, stove, ice box and head. 1972 model, less than 100 hours. Still under warranty. $7700. 384-9080, 388-7331.

SOLIDLY CONSTRUCTED PARtially converted 54', 22-ton ex-West Coast troller. Gardner diesel, radar, Loran depth sounder, automatic pilot, etc. Can be seen locally. 658-8446.

EXCELLENT CONDITION, 18' wooden fibreglassed boat, 33 h.p. Johnson, life jackets, etc. EZ load trailer. $1000. Seen at 628 Head St. 385-8966.

PELAGIC PACIFIC FIBREGLASS MATERIALS
4 Huron St. 386-1811

BOAT LUMBER
NICHOLSON BOAT WORKS
3242 GLASGOW AVE.
382-6321

16' GLASSCRAFT, DEEP-V wiper, compass, many extras, Road Runner trailer. 592-2111 after 6.

20' FACTORY-BUILT BRANDLmayr cabin cruiser, 90 h.p. Johnson, 6 h.p. Mercury, many extras. $1,900 firm. 478-7808.

9' FIBREGLASS MOTOR BOAT with wheel, controls, oar locks, etc. Good condition. $150. Phone 658-8318.

FOR CHARTER. CROWN 23 SAILboat, fuly equipped, sleeps 4, $200 per week. Experienced sailors only. 598-4938.

14' PLYWOOD FIBREGLASSED, 22 h.p. motor, good trailer, $375 or offer. 383-8101.

PETE'S TENT AND AWNING boat covers and upholstery. Call 383-8959.

1967 40 HP EVINRUDE, LONG shaft, good condition, no salt, $325. 477-8035.

1967 35 HP MERCURY ELECtric, perfect condition. $525. Never in salt. 477-8035.

10' FIBREGLASS CARTOP BOAT, reasonable offers accepted, 384-8260 or 478-6893.

FIBREGLASS SABOT, USED LITtle, new sails, asking $185. 598-3728.

12' BOAT, 7½ HP JOHNSON motor. $275. Must sell. 656-5241.

WANTED 8' PRAM OR SKIFF, 478-2432.

6 HP EVINRUDE OUTBOARD, excellent condition $300. 656-3771.

20" FORWARD ESCAPE HATCH (chrome). 478-2432.

80 BOATS and MARINE

WORLD PLeasure
OUTBOARD
Marine
EnJUNE
C-H-R-Y-S-L-E-R
CLEARANCE

We have a few '72 CHRYSLER outboards still left! We're going to clear them out — YOU GET THE SAVING!

FISHERMENT

'72 CHRYSLER 8 H.P.
Reg. $550
ENJUNE
CLEARANCE $449
NO MONEY
DOWN $15 MO.

'72 CHRYSLER 12.9 H.P.
Reg. $690
ENJUNE
CLEARANCE $559
NO MONEY
DOWN $19 MO.

'72 CHRYSLER 20 H.P.
Reg. $740
ENJUNE
CLEARANCE $599
NO MONEY
DOWN $21 mo.

'72 CHRYSLER 35 H.P.
Reg. $929
ENJUNE
CLEARANCE $769
NO MONEY
DOWN $27 MO.

36 MOS. TO PAY
NO MONEY DOWN
and
NO PAY'TS TIL AUG. 15TH

NOTICE TO BOAT WATCHERS!!
A new fleet of REINELLS just arrived yesterday from the factory. Come on down and take a look while the selection is good — THEY'RE MOVING FAST!

WORLD PLeasure
386-8424 3388 Douglas 382-2222
"Next to Clare Anderson's Red Lion"
9-9, Saturday 'til 5
WESTPORT OFFICE
2075 Tyron Rd.
656-5435

"It's the service that sets us apart"

SPRINGBOK ALUMINUM

	Reg.	Sale
9-ft. Scamper	$238	$220
11-ft. Cartop	$309	$265
11-ft Canoe	$259	$220
12-ft. Seasprite	$355	$320
14-ft. Sportsman	$481	$415
14-ft. Camper	$583	$510

USED OUTBOARD MOTORS

'70 model 6-hp Johnson	$ 285
'72 model 6-hp Johnson, long	350
'72 model 6-hp Johnson	320
'72 model 50-hp Johnson	995
'70 model 65-hp Mercury	995
'72 model 55-hp Bearcat	1195

GIBSON POWERCRAFT CENTRE LTD.
2520 Gov't. (Near Bay St.)
382-8291
2300 Canoe Cove Rd., N. Saanich
656-4365

S. J. PEDEN LTD.

BOATERS — BUILDERS?

We sell the following items, most of which are now on display and in stock.

Propane oven ranges, hot plates, 3-way fridges, heaters, Norcold 12-volt and 110-V. fridges, Magna-Cold ice box-to-fridge conversions, damp chasers, Porta-Potti toilets, toilet chemical, plastic water tanks, pumps, sinks, 12-volt low drain flourescent and 12-volt interior lights, table legs, hardware, ice boxes, interior panelling, vinyl headliner, styrofoam insulation.

SPECIAL
Monomatic 12-volt recirculating toilets, ideal for boats, only $149.95.

S. J. PEDEN LTD.
2855 Quesnel St. 386-3464

SKI BOATS AT WHOLESALE PRICE
2 only, Cougar outboard ski-boats. Metal flake finish, $1495. List $1995. 748-8975, 748-1224 Duncan.

16 FT. TRAVELLER FIBREglass, 65 h.p. Mercury, electric start, full canvas, sleeper seats, 3 fuel tanks, inspected tilt trailer, life jackets, rod holders and trailer hitch included. $1950. Phone 652-3186.

12' ALUMINUM CRESTLINER lapstrake, 6 horse Merc and day tank, Merc controls, steering, padded seats, floor mats, life belts, rod holders, trailer with shocks and spare tire. Asking $595. Ph. 479-2722.

12' CATAMARAN COMPLETE with sail, stainless steel rigging, fibreglass bottom, trailer and dinghy, $350 or best offer. 1052 Topaz Avenue, 382-9505.

18' FIBREGLASS OVER PLYwood cabin cruiser. 33 hp Johnson electric, mechanical steering, etc. $1500 or offers. View at Gilberts Marina, or phone 652-1887.

24' REINELL CRUISER, VOLVO inboard-outboard, only 30 hours, illness forces sale. $9950 including tax and many extras. At Schooner Cove Marina, Nanoose or 479-4161.

17½ FOOT CABIN CRUISER AND Heavy Duty Boat Trailer. Newly Rebuilt 75 Horse Johnson Motor, all for only $1795 Gem Motor Sales 385-4311.

14 FT. 8" FIBREGLASS BOAT, motor and trailer. Extras. Can finance, $55 per month, or cash offer to $1495. 384-2868.

19' FIBREGLASS TRAVELLER, 150 hp OMC inboard-outboard. Sleeper seats. Full camper top. 8-channel radio-telephone. Low hours. 592-6940.

SAIL MAKING, REPAIRS, dinghy sails in stock. Sailing instruction. John Barker, 656-2770, Sidney.

27' HALLIDAY SLOOP, COPPER fastened yellow cedar on oak, dacron sails, stainless rig. $5,500. Box 385, Nanaimo.

31' DOUBLE ENDED CARGO vessel, beautiful condition. $2000. Can be seen at 1061 MacDonald Park Road.

VANCOUVER ISLAND REPREsentatives for Coronada Scampi and Islander Yachts. Duncan. 746-5721.

14½' FIBREGLASS BOAT WITH trailer, 35 hp electric start, ski equipment, $750. 3928 Hobbs, 477-2850.

30' MOTOR CRUISER, EXTENs

The Daily Crossword Puzzle

By R. A. POWER

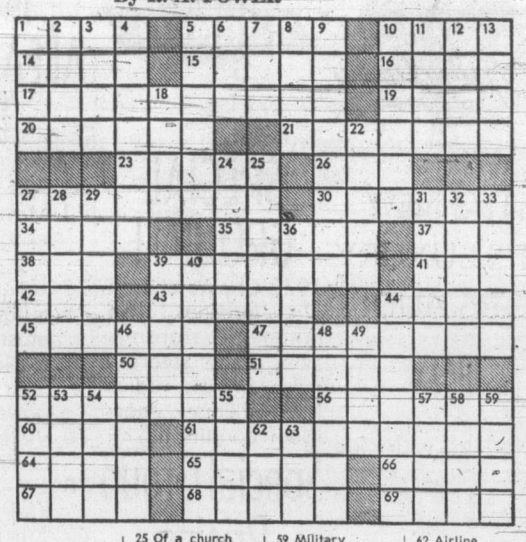

ACROSS

1 Mirthful sound
5 Saul's successor
10 Developer's map
14 Egyptian month
15 In force
16 Crazy: Slang
17 Frightens greatly
19 Affirm with confidence
20 Ship abroad
21 Black magic
23 Bombards
26 Convey a false image
27 Wheedling
30 Resources
34 Resentments
35 Cause to adhere
37 Greek letter
38 Poetic contraction
39 Regain
41 Weight of India
42 PST plus three hours
43 The hives
44 Signal system
45 Longing
47 British Isles native
50 Water barrier
51 Gall bladder: Prefix
52 Pure and lovely
56 Loch —
60 Persian gazelle
61 "How do you like —, ——!"
64 And elsewhere: 2 words
65 Consumed
66 Its capital was Susa
67 States
68 Bear
69 Drops bait

DOWN

1 Loathe
2 Acme
3 Instrument
4 To the purpose
5 Shoot forth repeatedly
6 Eastern name
7 That is: Abbr.
8 Actor Burl —
9 Ravaged
10 Standings
11 Fondness
12 Maple genus
13 Canadian politician: Informal
18 USSR city
22 One leaving his bed
24 Armistice
25 Of a church council
27 Commended for bravery
28 Come into action
29 Jokes
31 English town
32 Actress — Bara
33 Sea nymph
36 Tusk material
39 Pastoral
40 Recluses
44 Chewed noisily: Dial.
46 Goals
48 Prince Edward — Island
49 Finish
52 High cards
53 — bene: Note well
54 — matter
55 Converse
57 Earthenware pot
58 Tide
59 Military awards: Abbr.
62 Airline abbreviation
63 Male humans

Previous Puzzle Solved:

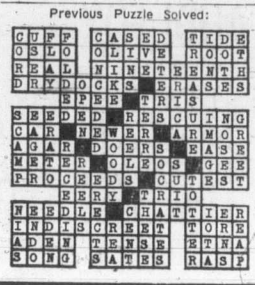

80 BOATS and MARINE

18' LARSON ALL FIBREGLASS with 85. Evinrude and 6 Johnson. Cathedral hull, beam 7'6". Built-in tank, auxiliary tank, convertible top, walk through windshield, wiper, tach, speedometer, trailer. 2-speed winch, less than 70 hours total time. 384-1181 days or 656-5461 evenings.

GO FISHING TOMORROW! 16' clinker built cabin boat with 16 h.p. Mercury outboard motor and tank. Painted and ready to go. $350. Can be seen at 7139 West Saanich Rd. 652-1996.

28' A LICENSED TROLLER, ready to fish. Engine 100 hrs. since rebuild, hull rebuilt 1961, hydraulic 2 station steering, head, etc. $4,500 firm. Phone 743-5277 after 5.

14' ALUMINUM BOAT, JOHNSON motor, and trailer, 592-7705.

83 AIRCRAFT

STINSON 108-3, NEW CECONITE 1800 T.T. 750 left on engine. New C. of A. a real cream puff! No collect. $7,000. 285-3531, Campbell River.

92 SPORTING GOODS

Robinson's

Rem. 22-250 $99; 30-30 Marlin $109; 300 Sav.-4x $159; 375 Brno. $219; 12 Ithica auto. V.R. $159; 20 Spanish dble. sidelock $169; 12 Beretta o-u $349; 12 Win. Mod. 12 $99; 12 Higgins pump $49; 9 mm Luger $119; 38 Colt P.P. $69; 357 Colt Python $249; 32 H.-R. $22; 45 Colt Gold Cup $229; 357 Ruger $139.
Pellet rifles for summer fun.
1307 Broad 385-3429

SCUBA DIVING
ROCK CLIMBING
CANOEING
"The FINEST in teaching and equipment." Next Scuba COURSE begins May 27th.
AQUAKNOX DIVE CENTRE
943 Yates St. 386-2525
(Div. of Bosun's Charters)

MILITARY COLLECTION 1871-1955, Canadian, British, American, German and Nazi German. 3 automatics, deactivated, 2 semi-automatics, 1 Lucar complete, rifles, bayonets, swords, daggers, helmets, hats, webbing, medals, badges, flags, pennants, and arm bands. All sold separately. 382-5364 all weekend, after 5 p.m. weekdays.

Scuba Instruction
Instructor: Dan Hall
Certified by N.A.U.I., Y.M.C.A. and B.C. Safety Council Course dates, June 14th and July 9th. Phone Bill Young 383-2522 days, Dan Hall 478-7808 evenings.

DIVERS
Be warm and comfortable in a made in Canada wet suit. Colors, quality and prices. Check and compare. N.A.U.I. scuba course starts June 13, 832 Fisgard.
FRANK WHITE'S SCUBA SHOP

GORDON'S SPORTING GOODS
1030 Hillside 382-5815
22 LONG RIFLE
$9.50 per 500

VICTORIA DIVING. PROFESSIONAL diving services at reasonable prices. 24 hour service. Free estimates. 388-1086.

GORDON'S SPORTING GOODS
1030 Hillside 382-5815
Pool goggles — spec. $2.95
Swim gear — fins, snorkels, etc.

INGLIS BROWNING 9 MM PISTOL with wooden holster stock, 2 extra mags, trigger lob, $100. 386-1205.

GOLFCRAFT IRONS, NUMBER 2 wedge, Wilson Staffwoods number 1 to 5. 478-1325 after 3:30 p.m.

BOY'S DIVING SUIT, $30. GOOD condition. Fit boy 12-14 years. 477-2470.

RAY'S SPORTS CENTRE
LACROSSE STICKS
1692 Douglas 385-6312

MEN'S ROLLER SKATES ON boots size 9. $12. 598-4234.

93 CAMERAS, SUPPLIES AND PHOTO FINISHING

Hilton Photo Supplies Ltd.
Trans-Canada Highway
Chemainus
Canadian Photographic Directory and Pricing Guide. Section one free.
Drawer 750 Ph. 246-3311

HASSELBLAD 500 C FOR SALE, world's best camera complete with Planar 80 mm standard lens, Sonnar 150 mm telephoto lens, extra 2¼x1.518 film magazine, lens shades, filters, proxars, Weston Exposure meter, heavy tripod, Megabiltz flash unit, etc. Comes with original carrying case. New price Approx. $2300. A steal for $1300. Will consider 35 mm camera as part payment. 478-2128 after 5 p.m.

BILL'S
PHOTO SUPPLY
SUPER SPECIAL
ON
Electronic pocket
Calculator
Now only $109.95
Ltd. stocks
1672 DOUGLAS 383-7443

VPS
— Fast fotofinishing at —
— Low, low prices at —
VICTORIA PHOTO SUPPLY
1015 Douglas St. 385-3458

WE PAY CASH
CASH
for used cameras, accessories, darkroom equipment, etc.
ELECTRIC EYE 386-0333

ROLLEI PROJECTOR IN CARRYing case takes both 35 mm and 2¼ x 2¼ slides. 8 trays for 35 mm. 5 trays for 2¼. After 6 p.m. 384-2779.

MAMIYA SEKOR FL.8 LENS, telephoto plus accessories $175. Complete dark room, enlarger, dryer, chemicals, etc. $75. 652-3579.

93 CAMERAS, SUPPLIES AND PHOTO FINISHING

SIMPSONS Sears

Minolta Camera
SPECIAL
Buy a Complete
S.L.R.
CAMERA KIT
—MINOLTA S.R.T. 100
—CUSTOM MINOLTA GADGET BAG
—135-MM 3-5 AUTOMATIC LENS
—ELECTRONIC FLASH
—FILM AND BATTERIES
ONLY $274.88

ALSO
See the Latest
MINOLTA
S.R.T. 102

Mr. Denis Mason
AND HIS ASSISTANT
WILL BE ON HAND ON
Thurs. - Fri. - Sat.
To Answer
Your Inquiries
388-9111
LOCAL 203

OPEMUS 11A ENLARGER 75 MM Belar 4.5 lens, foot pedal, developing tank, Ansco printer, trays, etc., $125. 598-3206.

EXCELLENT MAMIYA RB67 with one 2¼ - 3¼ back, 90mm lens. Perfect condition, $550. 748-1344 or 743-2725 evenings.

ONE MAMIYA RB67, PERFECT condition. Call collect, 748-1344 or 743-2725 Duncan.

96 RANGES, STOVES AND FURNACES

FRIGIDAIRE ELECTRIC RANGE, large oven, automatic timer, $100. 385-4239.

WHITE VIKING ELECTRIC 24" automatic stove, like new. $135. 642-3846.

ENTERPRISE OIL RANGE, COPper coils, 60 gallon drum and stand — $50. Phone 592-0362.

24" VIKING STOVE, $50. PHONE between 5-6 p.m. 384-3708.

30" PROPANE STOVE, 2 LARGE bottles, suitable cottage. 652-2591.

97 FURNITURE

MOVING EAST YOU SAVE THE freight cost. Beautiful 2 piece beige and gold chesterfield. Used only 3 months, like new. Cost $549 will sacrifice for $299. 382-1292 between 5-7 p.m.

LUNDS
AUCTIONEERS
WE BUY AND APPRAISE
926 Fort 386-3308

FOR SALE, DOUBLE BED WITH white vinyl headboard. Large dresser with mirror. Night table. Brand new unmatched set. 388-9771.

2 CHESTERFIELD CHAIRS, $20 each. 1 double bed with radio headboard and spring, $30. 384-1992.

CHESTERFIELD AND CHAIR; 3 dressers; 2 beds, 1 roll-a-way; book shelves; crib and high chair, shag rug, hall runner. 385-2958.

WATER BED MATTRESSES, ALL sizes, regular $39.95, sell price $19.95. MacDonald's Furniture, 1420 Broad St., 383-1171.

LIVING ROOM SUITE, EXcellent condition, asking $125. Phone 592-6651, 592-2882.

DOUBLE BED SIZE ROLLAWAY cot, used only once, reasonable. 383-8687.

BOX SPRING AND MATTRESS, full size, excellent condition, $45. 598-1675.

BEDROOM SUITE FOR SALE. IN good condition. 382-0731 for more information.

SPOT CASH
For good furniture-appliances
ROYAL FURNITURE 388-9021

NEAR NEW QUEEN SIZE SEALY bed and frame, 3 sets sheets. Mattress cover. $300. 384-9806, 6-7 p.m.

SPANISH STYLE CHEST OF drawers, triple dresser base, new, sacrifice. 384-0471.

DOUBLE BED MATTRESS AND box spring, headboard and 2 dressers. 479-3462.

TOP QUALITY CUSTOM BUILT chesterfield, beige; tapestry chair, fluted back; table lamps, 598-2380.

A COMPLETE DOUBLE BLOND bedroom suite, radio headboard. $125. 385-1795.

3-PIECE WALNUT BEDROOM suite, radio headboard; lady's vanity. 477-1376.

OLDER STYLE WALNUT CHINA cabinet, excellent condition, $125. 386-9970.

TWO SEALY BEDS, 39X80 inches. 383-5948.

HANDCRAFTED MAHOGANY Desks. 656-1496.

5-PIECE DINETTE, SWIVEL chairs, like new. 385-6297.

RED MAHOGANY BEDROOM suite, $225. 598-2733.

DROP ENDS LOVE SEAT, AS new, $75. 383-9381.

COUCH, $8; DRESSER, $5
386-7910

USED HIDE-A-BED, GOOD CONdition $100. Capri Motel. 384-0521.

97 FURNITURE

VILAS
Genuine Vilas furniture. We ship anywhere in B.C. Brochures on request. Continental Furniture. 716 Johnson street, 386-2458.

DISPLAY SUITE
Four rooms of fine quality spanish style furniture must be sold. Reduced to clear. For app. to view call agent J. Snare, 386-2450. Eve. 382-6062 Continental Furniture.

QUALITY FURNITURE, RUGS and furnishings including Baetz 8 piece dining room suite, 2 bedroom suits, Coombes chesterfield and chair. Needle point chairs and stools. All French Provincial. Many outstanding items. 598-5049.

BUY—SELL—APPRAISE
KILSHAW'S
AUCTIONEERS
1115 Fort 384-6441

PAY CASH AND SAVE
PANDORA FURNITURE LTD.
See Our Ad Under Miscellaneous
NEW AND USED FURNITURE
1050 PANDORA AVE.
383-6319

LARGE BLOND ARBORITE dinette set; propane dryer; larger electric stove; double bed, base and mattress; miscellaneous furniture. 656-5422 days, 656-4898 evenings.

HIDE-A-BED, GOLD, $65
383-8619

WANTED OLDER STYLE COMfortable chesterfield. 479-2526.

98 TV, STEREO, RADIO SALES AND SERVICE

RENT A NEW
19" PHILCO COLOR TV
$25 monthly
or
$65 (3 mths)
C. TAYLER
HOME APPLIANCE LTD.
22 years in Victoria
383-3281

KENT'S LTD.
SERVICE Dept.
Specializing in Zenith
RCA, Electrohome
TVs — STEREOS
we also service other makes
Sales — Service — Rentals
KENT'S LTD.
742 FORT 383-7104

PHILIPS ELECTRON
383-5432
100 W. Burnside
PHILIPS MODULAR 4 COLOR TV

STEREO SALE CONTINUES
Featured today is the Admiral AM-FM stereo 4-channel 8-track at $249 and the recorder-player 8-track at $199.
BUTLER BROTHERS
1720 Douglas 383-6911
(ACROSS FROM THE BAY)

MUST SELL, OWNER LEAVING country, Sony stereo (HP 149 A). Built in cassette recorder, AM-FM, turntable with speakers, headphones, new cartridge. 6-months-old. Cost $350. sacrifice $275. 1111 Catherine between 5-9 p.m.

NOW IN STOCK
DAYTON WRIGHT
ELECTROSTATIC SPEAKERS
CAV ELECTRONICS LTD.
758 YATES 388-6564

MEADWELL'S
Used TV bonanza from $25 and up, also color sets available. Rent to own plan available on new color TVs as low as $19 per month. Call now, 383-9354 or 382-7524.

NORESCO, DUAL, TANDBERG
Uher Akai Philips AKG.
Jordan Watts Sennheiser
HUDSON'S TAPE CENTRE
1543 Fort St. 382-0923

HAVE PURCHASED SIMPSONS Sears Silvertone color T.V. Selling Westinghouse 20" consolette T.V. Walnut cabinet, good condition $25. 382-9889.

SONY 666D STEREO TAPE deck; Roberts 997 stereo tape recorder; Sears 10" dual powered TV; bookshelf speakers; Sony car speakers. 642-5179.

TV RENTALS
From $7.00 PER MONTH
A reliable rental service
MAIS FURNITURE
1821 Cook St. 385-2435

COMPLETE REPAIR FACILITIES for all types of stereos at our new address.
NO. 4 — 2325 GOV'T
CORONA STEREO 388-5311

PHILIPS REEL TO REEL stereo tape recorder. 4 years old. Good Condition. Asking $125. 382-5080 after 6.

1972 21" ELECTROHOME COLOR TV, Repossession. Best offer. Must sell. Call Mr. Noble, 384-9371 or 384-1595.

HEADQUARTERS FOR CITIZEN band radios (C.B.) warehouse sales. Macdonald Furniture Mart, Pandora and Broad. 383-1171.

AMP, TURNTABLE, SPEAKERS, light organs, and octagon cabinet with fantastic sound and lights. $500. 382-3286.

SEARS TUNER-AMP, GARRARD 2025 automatic turntable, bass and dust cover. Two 7" speakers. $165. 477-2450.

ADMIRAL 4 CHANNEL STEREO with 4 speakers. Now only $229.95.
ATLAS STEREO AND TV
763 Fort 385-2712

TWO DYNACO A 25 SPEAKERS, $120. Two Sony SS 610, speakers $100. 384-9783.

JOHNSON MESSENGER 1, $75. Mosley mobile whip, $15. Realistic mini-patrolman, $15. 383-0392.

ADMIRAL BLACK AND WHITE 8" portable TV, near new, $60. 478-3143.

21" BLACK AND WHITE, ADMIral T.V. 384-5470.

25" RCA VICTOR TV, BLACK and white, best offer. 478-3809.

98 TV, STEREO, RADIO SALES AND SERVICE

RENT
Electrohome
COLOR TV
from $18.89 per month
or try our
Rent To Own
with 3 year unconditional guarantee on all parts and labour and 4 years on picture tube
at
CITY CENTRE TV
3970 Shelbourne 477-6971
next to K-Mart in the Mall
10 a.m. to 10 p.m. daily.

Rent to Own
OR RENT
COLOR TV
$14 MONTH
(Minimum 3 months)
1 HOUR ACTION
Curtis Plaza TV
OPEN TILL 9 P.M.
382-7524
1544 FAIRFIELD
CALL NOW

Rent
OR
Rent to Own
— COLOR TV —
BLACK AND WHITE
OR STEREO
Call Now
MAIS TV
Sales and Rentals
385-2435

MEADWELLS
TV AND STEREO
CLEARANCE
19" color console TV, beautiful unit for only $189.95
25" Electrohome black and white TV, steal for $59.95
RCA 26" color, brand new, fully automatic, reg. $799.95, to clear only $599.95
RCA component stereo, brand new with amplifier, record changer, speakers and stand. Reg. $469.95 to clear only $299.95.
2653 Douglas St. Parking in rear. Or 1544 Fairfield Rd. (in the plaza) Call now 383-9534 or 382-7524.

BUTLER BROTHERS
RENT TV
1720 Douglas 383-6911
(ACROSS FROM THE BAY)

URGENT, MUST SELL COLOUR TV in teak cabinet. 382-7991. 360 Beckley.

STEREO RADIO AND RECORD player with built in bar. Best offer. 478-7394.

LLOYDS AM-FM STEREO-radio-record player, 8 track home set, like new. 592-0817.

99 GROCERIES, MEAT AND PRODUCE

Shop at the
WAREHOUSE
3 Big Food Stores; 3475 Quadra, 47 Songhees, 877 Goldstream. Open Every Night 'til 9 p.m. Prices effective Langford Store Sunday 12 Noon-6 p.m. Thurs., Fri., Sat., at all stores. OPEN TO THE PUBLIC DAILY 9 A.M. TO 9 P.M. Open Saturdays til 6 p.m.
French's Prepared Mustard, 1-lb. jar 19c. Coffee, Nabob, reg. or fine grind, 89c lb. Cross Rib Roast of beef, Grade A, 98c lb. Oranges, juicy fancy, 11 lbs. $1. Tomatoes, vine ripened, beefsteak, 2 lbs. 49c. Pet brand skim milk powder, 3 lb. box $1.29. Sunlight powder detergent, King size $1.59. McCain frozen Valley Farm potato chips, large 3½ lb. bag 59c. Lean cottage rolls, sweet pickled Cryval, 79c lb. Rea-Lemon juice, large 25-oz. 49.

SAVE MONEY AT HARVEY'S
Fresh hamburger with added water and textured vegetable protein 69c lb.
Red brand sides of beef 97c lb.
Sides of pork 67c lb.
2709 QUADRA 383-2031

FREEZER ORDER SAVINGS
Red Brand Beef — Grade A, 93c lb. side cut, wrapped, quick frozen and delivered. Easy terms to suit you. Open Sundays.
JIM'S LOW COST
284 Belmont Road 478-3424

FRESHLY PICKED STRAWBERries, available now at Le Coteau Berry Farm, 304 Walton Place off Oldfield Road. Place your orders for freezing berries, 658-5261.

ALBERT MEAT MARKET
Delmonico steaks 5½-6 oz. 59c ea.
Mince beef 79c lb.
New Zealand hinds 85c lb.
1811 Cook 383-3012

TOP QUALITY, LOW PRICE
Red Brand Beef, 93c a lb., side cut, wrapped, quick frozen.
Super Low Cost Market
899 Esquimalt Rd. 382-8196

FRESH LOCAL TOMATOES, beets, green onions, swiss chard, butter lettuce, Valley Market
652-3422.

VICTORIA MEAT MARKET
COMPARE ANYWHERE
625 JOHNSON STREET

FIRBANK FARM
1180 ROYAL OAK AVE.
Fresh Eggs and Vegetables

FIELD RHUBARB, FOUR WINDS Fruit Farm, 759 Haliburton Road. 658-8305.

WILLIAMS QUALITY MEATS
Local lamb sides $19.95 ea.
795 FORT 384-1613

TOMATOES, 30C LB.
6432 Pat Bay Highway

100 MISCELLANEOUS FOR SALE

PICNIC TABLE, $10. NEW blonde wig, $10, was $33. Cedar chest, baby carriage, rocker, gate, highchair, Strombecker road race, miscellaneous. 477-3651.

BASEMENT SALE — SINGLE beds, bunk beds, dressers, rumpus room furniture, 9x12 tent, etc. 542-Harbinger, Saturday and Sunday, 383-7736.

HAVE PURCHASED SIMPSONS-Sears Kenmore automatic Lightweight sewing machine. Selling Singer Featherweight. Excellent condition. $69. 592-4269.

ADJUSTABLE SHELVING KIT for the do-it-yourself workshop, basement, or utility room project. Wide range of sizes. 388-4922.

CONSOLE DINING TABLE, WALnut, $40. Hospital style utility table, white enamel with wheels, $8.50. 479-6317.

WALKER, BABY SEAT, JOLLY jumper, radio (10 transistor), 642-3867.

9X12 RED CARPET. AM-FM RAdio-phonograph. 8-track tape combination with speakers. 388-9534.

NEW 450 POWER EQUATORIAL Refractor Telescope, 20 per cent discount. Phone 382-0194.

ONE BASS FIDDLE, ONE CORRIdor wheel chair. 385-5994, 383-0014.

100 MISCELLANEOUS FOR SALE

DEMOLITION SALE
Used bricks, tubs, toilets, sinks, windows, doors, copper pipe, oil furnaces and tanks, electrical breaker boxes, stainless steel sinks, used lumber, panelling, ceiling tile, french doors, miscellaneous items. Apply 338, 344, 350 St. James Street, 8 a.m. - 6 p.m. Saturday, Sunday.

2 LOVELY TAJ MAHAL BRITISH India matched rugs, 12x14, 8x10. 2 older Wiltons 9x12, 4x7. One gold Acrilan 11x11 with matching bedspread. Various small Propylon runners. Settee bed. New dinette table 4 chairs. Brass wood box, fire basket, copper firescreen, wood carrier, and andirons. Books, etc. 382-5478.

POOL ROOM AND COFFEE shop closing out. 6 Brunswick 6x12 tables in excellent condition, fully equipped. 2 small deep fryers. 2 element counter stove, 1 Garland 18"x24" grill. Glass candy case. 8 hole ice cream freezer. 7 counter stools. Call 656-4221 anytime or 656-2307 Sunday only.

DEMO SALE
8 suite apartment, 902 and 904 McClure, electrical and plumbing fixtures, windows, doors, Pembroke bath, lumber, hardwood flooring, 2 hot water furnaces and rads, red used bricks. Saturday and Sunday only, 8-6.

MOVING SALE
2242 Sooke Road. Oak furniture and other unusual wooden pieces. Auto harp, 12 string classical guitar, batik, pictures, bric a brac, books, barbecue with motor, puppy pen, air cloud crates. Saturday and Sunday.

YARD AND ATTIC SALE, 613 Avalon Road. (West of Beacon Hill Park). Don't miss this one. Furniture, kitchen stuff, hardware, tools, clothes, and lots of miscellaneous stuff. Priced to sell quickly. Friday, Saturday and prices cut even further on Sunday.

VALANCE BRACKETS, BRUSH axe, solid picnic table with seat, iron railing, girl and boy bicycle, 4 horse rototiller, large plate glass windows, hardwood bunk beds and mattresses, roll-a-way cot and saw horses. Wanted: large propane tank. 477-8845.

HAVE PURCHASED SIMPSONS Sears Kenmore automatic washer and dryer, selling 10 year old Kenmore automatic washer and dryer, washer needs work, dryer in excellent condition. Both for $75. 385-2350.

GARAGE SALE: SET OF BUNK beds, two kitchen chrome sets two sets of coffee and end tables, one Hoover carpet sweeper, one small portable barbecue, lamps, pots, pans, etc. 1046 Gosper Crescent, 384-6174.

SLINGSHOTS!
FALCON de luxe sling bow $5.75
WRIST ROCKET $3.95
1307 Broad 385-3429

2 USED 15" FORD CHROME REverse rims, $25; 4-cylinder Surara 8000 rpm. Tachometer, $35; Webcor Cassett Stereo Player and Recorder with tapes and microphone, $100. 478-5060.

VICTOR CASH REGISTER. AS new, wood grain and stainless steel finish. No money involved, just take over lease. Apply 1239 Broad Street, Monday-Friday or phone 385-0232 Monday-Friday.

GARAGE SALE
1347 Gladstone. Garbage burner, gas stove, cable, chest of drawers, Old hide a bed, bed and mattress, garden tools, miscellaneous. 386-3896.

CHESTERFIELD SUITE LIKE new, $125; arborite kitchen table and 5 chairs, $35; 4-burner propane gas stove, $40; set of dishes, $6; 28x34 plate glass mirror, $8; 479-4000.

WRECKING HOUSE, 2119 NApier Lane. Oil furnace, 100 amp box, electric hot water tank, gas hot water tank, oil stove, used brick, doors, windows, see man on job. 8-2 Saturday only.

DORELL SAFETY TODDLER car seat, $8; Geadron buggy, converts to car bed and stroller, $30; toddler seat to fit buggy, $4. All excellent condition. 382-0508.

G.E. AUTOMATIC WASHER, $55. 2 piece 60" chesterfield, brown, $50. Viking 21" TV, $5. Cartop carrier, stroller, $74. Cunningham. 385-7880.

MOVING, ¾ CONTINENTAL bed; electric mower; white bathroom sink; rabbit and cage; crystal liqueur glasses; boys clothing, age 8-10. 592-2533.

DORIS BATIK IS MOVING TO Pender Island. Special sale of pure silk dress lengths, scarfs, framed and unframed batik pictures at 2242 Sooke Rd. Sat. and Sun.

HAVE PURCHASED SIMPSONS Sears Kenmore automatic washer, selling 4-year-old Hoover spin washer in excellent condition, $90 or best offer. 385-1146 or 385-4896.

TAPPIN 30" RANGE AND 7 cubic foot refrigerator, tap and die set ¼" to 1¼". Grindstone, carpenter and garden tools. Miscellaneous. 598-1909.

GARAGE SALE
Sunday, June 3
1200 Tolmie 384-5016
3-piece bedroom suite, like new; tables; chairs; lamps; etc., etc.

GARAGE SALE—CARPENTER tools, oil heater, bed and mattress, insulation, odds and ends. Best offers. Saturday and Sunday, at 1703 Davie Street.

USED FRIDGE—GOOD CONDItion. Ideal for cottage etc. $70. 5 yr. old automatic washer needs some repairs $35. 478-4056.

MOVING: ELECTRIC RANGE, dining room suite, dressers, night tables, dinette set, desk, coffee table, sofa. 478-6574.

AIR OPERATED HYDRAULIC garage hoist, boom and cylinder, $35; Toyota or Datsun canopy, 57"x80", $35. 478-3404, or 388-9825.

SET OF BUNK BEDS, $90. 7½ h.p. outboard McCulloch and tank, good shape, $135, or highest offer. 478-7830.

OFFERS ARE INVITED ON 3 Kwakiutl Indian face masks. Wild man of the woods. Carved by John Johnson of Gilford Island 10 years ago. 382-3934.

GARAGE SALE: OIL PAINTings, washer, ballet chair, glass patio set, small household articles. 10 a.m.-2 p.m. Saturday and Sunday, 2051 Hampshire Rd.

SMALL ARBORITE TABLE AND 2 chairs, $30. Wringer washing machine $40. 385-6216.

VIKING WHITE FRIDGE AND 30" automatic range, excellent condition. $250 pair. 478-6364.

USED CLOTHING, SUITS AND sports clothes, for men size 46-50. 652-1851.

HEAVY REGULAR INSIDE door; 2 chairs; 1 stool, metal. Bathroom scale. 385-0925.

LAMP SHADES
Expertly recovered. Phone 592-6746 after 6.

WASHER, SANYO; $100. AUTOmatic Westinghouse, $45. 9x12 tent, $45. 383-0109.

GOOD USED DRAPES FOR sale, because of hotel replacement program. 386-2812.

10X12 TENT, HEAVY DUTY CANvass with bedroom divider, $50. 479-6462.

HOT AIR OIL FURNACE; 40 gallon hot water tank 598-2072 after 7.

16" DURO BANDSAW WITH 110-220 Volt G.E. motor, $250. 521 Warren Avenue, 479-3520.

TENT, 8X11, $20, AS IS. ROTARY lawnmower, $25. TV, working good, $20. 478-2442.

SINGING CANARY, CAGE AND stand, Childs pool. Glass door, 385-2540.

COMMERCIAL ADVANCE upright vacuum, under 1 year old. 906 Hillside Avenue.

GARBAGE BURNER, RUMPUS room furniture, fridge, stove, hockey game. 479-7310.

STANDARD CRIB AND mattress, excellent condition, reasonable. 479-3737.

15X12 NYLON LIGHT BEIGE carpet, $85; several yards quality Corlon. 385-4286.

COFFEE TABLE; 6 DRAWER dresser; adjustable dress form. 592-9858.

ROTARY LAWNMOWERS FOR sale; Max saw 63-8"; lamp and kitchen utensils. 479-1704.

10 SPEED BIKE PARTS, STEPstool, twin bed, miscellaneous articles. 957 Scotia Street, 385-8897.

OLDER 22" SELF PROPELLED Afco lawn-mower, $40. 382-5344.

CAR SEAT $5. GIRLS 20" BIKE $20. 656-1985.

UTILITY TRAILER, HEAVY duty steel box $185. 382-5402.

PLATE GLASS MIRROR, 43X70 inches, $60. 477-2833.

100 MISCELLANEOUS FOR SALE

UNDER THE YELLOW
SIGN
USED
Walnut Duncan Phyfe dining table, 4 chairs and buffet $99.95
Double dresser with mirrors, from $59.95
Teak dresser, 9-drawer, 79" long $159.95
Armless convertos, from $39.95
Hollywood bed units, 39", from $39.95
Hollywood bed units, 54", from $49.95
Metal 5-pce. dinette suites, from $29.95
Vanity and bench $39.95
Daybed $39.95
Large kidney coffee table $24.95
Long framed mirror $19.95
Corner table $19.95
Fancy plush vanity bench $9.95
Odd panel beds, from 5.00
Odd steel springs, from $5.00
Easy chairs, from $9.95
Electric floor polisher $19.95
NEW
Occasional tables, from $10.95
Rockers, from $39.95
2-Pce. chester suites, from $139.95
3-Pce. bedrm suites, from $119.95
AND MANY MORE
BARGAINS TO
BROWSE AROUND
FREE DELIVERY
BARGAIN ANNEX
VIEW ST.
Division of
Standard Furniture
382-5111

MOVING, CHESTERFIELD, reciner chair, writing desk, walnut hall table, hall cabinet, easy chairs, 2 treadle sewing machines, oak chairs, end tables, lamps, paint spray outfit, extension ladders, carpets, runners, trunks, heavy pots, dishes, waffle iron, pocket books, toys, skates, track shoes, cactus plants. No dealers. 384-5353.

SMART SHOPPERS
"BUY-BETTER"
at BETTER BUY
Furniture, bedding, carpeting, appliances, TV, stereos.
Our new location:
779 Pandora 385-1383

AUCTION
June 2, at 2316 Millstream Road. Complete stock of used building materials, 14' cedar boat, 1960 Merc 3-ton truck. Appliances, steel beams, books, old bottles. Painting, dressers. Miscellaneous furniture, 19-speed bicycles. Old trunks. Miscellaneous antiques etc. To view 10 a.m.-1 p.m. Saturday.

USED EQUIPMENT
28" Atco $350
58" Toro Pro. $550
76" Toro Pro $695
21" Toro Greens mower $295
VIC. LAWNMOWER HOSPITAL
386-8338 834 Johnson

CARVED BLACK HALLWAY table, big upright frost-free freezer, Hi-Fi radio record player, excellent speaker. Fold up ping-pong table. Bookcase headboard Posturepaedic mattress double bed. 477-8612.

TIRED OF THE HIGH COST OF mixing? Try the original Pop Shoppe soft drinks. Sold by the case 24 - 10 oz. or 12 - 30 oz. $1.70 plus refundable deposit. 1824 Island Highway.

BATH TUB AND ENCLOSURE, basin, toilet, gas hot water tank, electric rangette, 2 gas stoves, 36" - 20", kitchen sink 22". Open to offers for the lot. Phone 592-9441 after 4 p.m. anytime weekends.

CABINET ENCLOSED, 9" TABLE saw, $75. 200 feet, 1" manila rope, $25. Cooper clipper, 19", reel lawn mower, $80. 5-piece Bell and Howell home movie outfit, $70. 477-5284 after 5.

THE ROCKHOUND SHOP
All rock-hobby items and genuine stone jewelry. 850 Tolmie, 388-5341 (Closed Mon. Open Fri. to 9 p.m.) We stock White's Metal Detectors.

A.B.C. ELECTRIC — 382-7221
New and reLuilt appliances. Vacuum cleaners, polishers, etc. one year warranty. Good selection. Reasonable prices. 831 Yates.

AUTOMATIC TELEPHONE ANSwering machine, 24-hour operation. Lease as low as $13 per month. R. and T. Business Systems, 384-0145, Victoria, 758-9195 Nanaimo.

9X11 OUTSIDE FRAME CABIN tent, $45; girls 3-speed bike, $25; bookcase, 3'x6', $15; 5-gallon aquarium, complete, $12; rabbits, $1.50. 652-1709.

MAVERICK HARDTOP TENT trailer, sleeps 6, dinette and settee, $950 firm. Plus 9" Craftsman radial arm, near new, $200 firm. Phone 477-3735.

DEMO SALE
834 Craigflower Road. Furnace, bronze tank, oil tank, double sink, laundry tub, lumber, wiring, copper pipe. Saturday 8-4.

BOAT, TRAILER, 35 H.P. Evinrude and controls, $350; heavy duty trailer, $150; electric lawnmower, $20. 656-3509.

1 H.P. HEAVY-DUTY ROUTER. Set of templates, guide bushings, bits and edge guide. Also sabre saw. 383-4505 after 4:30 p.m.

58' HOUSER, ALSO 8" STEERING wheel for pleasure craft. Phone 386-0204 8 a.m.-10 a.m., 382-4204, 5:30-10 p.m.

MOVING, SPEED QUEEN WASHer, recliner, drapes, encyclopedia Britannica, other items. Reasonable. 477-1673.

BOAT TRAILER 900 POUND carries 12'-15' boat. Two 39"x69" solid mahogany framed windows. 592-9586 after 5 p.m.

6-BURNER RESTAURANT Magic Chef gas range and grill. Days - 383-3032, after 7 p.m. 384-3783.

COMMERCIAL HOBART 3-SPEED mixer, stainless bowl and beaters. 656-1680 after 4:30.

HOOVER WASHER SPIN DRY, good condition. 386-0775 after 6 weekdays.

USED SPEED QUEEN WASHER. New tub. In good working order. $120. 743-2106.

FURNITURE, SINGLE BED, chesterfield, rug, chairs. 2552 Belmont.

SWIMMING POOLS, BARGAINS on all sizes, top quality equipment. 656-4148.

GIRLS AND BOYS STANDARD bikes, 10 gallon aquarium complete large European tent. 383-6090.

8 FOOT BOAT (HYDROPLANE); camper top moulds; burl tables. 385-6217.

10X12 TENT, BRAND NEW, used 4 days. Coleman lamp and tent heater. $100. 383-6371.

RANSOMES 16" ENGLISH mower $150. Folding seat for Van camper, $40 pair. 382-1949, after 5.

PRE HUNG DOORS, BI-FOLDS, plain and luvered. Phone anytime, 386-0286.

INGLIS AUTOMATIC WASHER, working condition, $50; budgie, cage and stand, $15. 382-0718.

ELECTRIC MOWER, HOOVER washer, girl's bike, sewing machine. 656-2944.

OFFSET PRINTING PRESS, 18"x20", including extras, $550. Phone 479-7249.

CANOE, TENT AND CAMP stove. 383-8990.

HOOVER WASHER SPIN dryer, 2 trailer hitches. 388-6870.

PARIS CAULK BOOTS. SIZE 8½. $35 478-6557.

TENT 9X12, $35.
652-2261.

30" KELVINATOR STOVE, white enamel, $50. 383-3545.

100 MISCELLANEOUS FOR SALE

Mais
FURNITURE AND APPLIANCES
1821 Cook 385-2435

USED
Used black and white TVs from 35.95
Used color TVs, console with new picture tube and 1-year warranty, from $249.95
TRADES WELCOME
10 electric space heaters ranging from 750 watts to 2500 watts. Buy 1 or buy all at $5.00 each
3-Pce. sectional chesterfield suite, green $39.50
Upholstered occasional chairs from $9.95
Moffatt 30" de luxe range. Handsome appearance, as is, only $39.95

GOOD USED BARGAINS
from BUY-RITE FURNITURE
39" bunk outfit w-new mattresses. Reg. $129.95, clear-out $99.95
Heavy duty 16 lb. auto washer, works like new $159.95
Light oak wood 5-pce. dining set $39.95
Matching buffet $29.95
Also Brand New
Furniture—Appliances
BUY-RITE FURNITURE LTD.
704 View St. (downstairs)
385-4744

FREEZERS
"KELVINATOR"
18 cu. ft. (Chest) Freezer, $215; 15 cu. ft., $205; 12 cu. ft., $185; 23 cu. ft. $235.
FULL WARRANTY
CONTINENTAL FURNITURE
Division of Monarch Stores
716 JOHNSON 386-2458

XXXXXXXXXXXXXXXXXXXX
EATON'S
WAREHOUSE
STORE
749 VIEW ST.
Remember You Can
Budget Charge
Through Our
Customer's Accounts
Office, 3rd Floor
XXXXXXXXXXXXXXXXXXXX

HASTINGS
382-6811
Yes we service and have parts for:
Compact Electrolux, Kirby
Filter Queen, Rexair, Hoover
vacuum cleaners
2100 DOUGLAS

PATERSON
APPLIANCE SERVICE
Servicing major appliances in Victoria for over 22 years offers the personal service of MR. CHARLES RICHARDS and MR. DAVE PATERSON at reasonable rates. Guaranteed work — on ranges, automatic washers, dryers and dishwashers.
PATERSON APPLIANCE SERVICE
(A division of C. Tayler Ltd.)
383-

117 ANTIQUES

KILSHAW'S
Buy for Cash
Appraise for all purposes
1115 Fort 384-6441

COLLECTORS' ITEMS — BOTTles, hand sewing machine, oval picture frames. Enamelware, triple mirror dresser, etc. Be in Victoria soon. Write Box 368, Alert Bay, B.C.

CHELSEA ANTIQUES
100 C BURNSIDE WEST
1878 Oak Secretaire bookcase, small tables, desk etc., Please note now accepting antiques for sale on consignment. 383-7631.

NEW PERFECTION ANTIQUE Stove, portable. 7239 Peden Lane, Brentwood Bay.

ENGLISH CAST BRUSHED solid brass bed headboard, 54", very good condition. $225. 385-0470.

VISIT THE ISLAND GALLERY, 2188 Oak Bay, for paintings, engravings, furniture, etc.

MINTON DINNER SET, ROSE Garland pattern, service 8 places plus extra pieces. 383-7854.

120 GARDEN SUPPLIES

Fertilizer

HORSE MANURE, $1 PER BAG (potato-sack size). Free delivery 10 bags or more. 598-3192.

WHY PAY? CHICKEN MANURE, no charge. Oaks poultry Farm, 880 Downey Road, Sidney, 656-2485.

SIDNEY DUCK FARM, 656-4412 Duck manure, 60c bag, delivered.

OLD COW MANURE, 7 YDS.. $32. Bag, $1.50. 385-4356.

Plowing, Rotovating and Cultivating

GORDON'S TRACTOR SERVICE Rotovate, level, cultivate, plow, disc, post holes, loading and hauling, custom haying. Free estimates. 652-2759.

JACK'S TRACTOR SERVICE Plow, rotovate, level, post holes, grass, brush and Blackberries rotary cut. Hay cut. Raked and Baled. 479-1586.

H. HOSKIN
Hay cut, raked and baled. Rotovating. Post holes. Loader. Fire hazard lots cut, etc. 479-2285.

C. STARCK, ROTOVATING, brush and grass cut, post holes, etc., loading and hauling. 479-3157.

DON'S TRACTOR SERVICE Rotovate, plow, grass cutting, Loading and hauling. 477-3913

ED'S TRACTOR SERVICE. Rotovating, levelling, brush, grass, rotary cut. 479-2204.

CENTRAL SAANICH TRACTOR Service Ltd. Custom Haying. 652-3206.

CUSTOM HAYING, ROTOVATing, plow, cultivate, etc. 478-4457.

Seeds, Bulbs, Plants Trees, Shrubs

WILLOWDALE FARM
Hypericum, $2 a dozen. Geraniums, $5 a dozen, Bedding plants, Rhododendrons, 6447 West Saanich Rd., 652-2863.

CONIFERS 6-10"; DOUGLAS FIR; Western Hemlock; Sitka spruce; White Spruce; Lodgepole Pine; 10c each or $9 per 100. 477-5132.

FOR THE BEST IN TOMATO plants call at Randy farm. 9743 West Saanich Rd. for flavor, size and crops, we have them.

TOMATO PLANTS, BEDDING out plants, geraniums. Apply White's Greenhouse, 1424 Edgeware.

Top Soil, Rocks and Fill

SCREENED TOPSOIL WITH MAnure and sand added. $8 per yard delivered. Minimum 6 yds. Garden sand $3 per yd. Phone 385-2333 or 385-5642.

NO. 1 SCREENED TOP SOIL with manure and sand. 7 yards $35. Metchosin area. City or others $5 extra. 478-3322.

FIR SAWDUST, 1 WEEK ONLY. Phone Lowery and Young Trucking Ltd., 479-6452.

CLEAN FILL, SAND, GRAVEL, and used bricks, O.K. Truckers Co. Ltd. 386-3414.

BLACK PEAT SOIL, $4.50 PER yard, rock, sand and fill hauling. PageBoys, 479-6805.

PEAT SOIL, MINIMUM ORDER 3 yds. $17.50. Full loads, $5 a yd. 656-1211.

BLACK LOAM OR SHREDDED peat fertilizer mix, 7 yds., $34. Bag, $1.50. 385-4356.

125 PETS AND SUPPLIES

LHASA APSO PUPPIES, IRRESistible small shaggy, shedless, perfect pets. Shots, tattooed, dewormed. $150. Lha-Dobe Kennels Reg. 478-1156. Doberman Pinscher pups soon.

REGISTERED POODLES
Puppies, $100. Terms. $25 monthly — adult dogs — stud services. Maydon Kennels 743-2493, Cobble Hill.

OLD ENGLISH SHEEP DOG, Seattle Kennels. Dam Angincourte, Sire Wintermist Tommie Tucker. Female, 6 months old, registered, Paid $325. 385-9927.

SAMOYED PUPS REG.
TWO MALE $110., ONE FEMALE, $85. Terms. Also new litter ready end of May. 479-6524.

ALASKAN MALAMUTES, 9 weeks, females, shots, well marked. Excellent disposition, $100. 479-2790, 592-4330.

CHAMPION SIRE SIAMESE KITtens, seal-chocolate and frost, ten weeks. Vaccinated, papers available. $40. 479-4545.

6-ADORABLE KITTENS WOILD like good homes, mother Siamese and Father? Saturday and Sunday afternoons only. 592-2737.

SHANDBO DARK APRICOT POOdle puppies, house reared, various ages, various prices. Mrs. Rodgert 112-743-9301.

TOY SPANIELS AND TOY PUGS. Had shots, dewormed. Visitors always welcome. 743-2701.

AFGHAN PUPPIES, VERY REAsonable to good home. 385-9696 or 383-5407.

CAIRN TERRIERS. MELITA Kennels, 4028 Raymond at Snelling. 479-2686.

ONE FEMALE PART CHIHUAhua puppy, 8 weeks old. $15. 656-5356.

ONE'S COMPANY, 3'S A CROWD, 2 male kittens free to good homes. 652-3535.

OUTDOOR BIRD AVIARY $25. Large dog house $12. Both in good condition. 656-4296.

THREE FEMALE KITTENS, ORANGE IN COLOUR. Phone 478-5976 after 6 p.m.

AFGHAN PUPPIES, RUGHA'S Orlando or Khyber—Khann X Enfield's Cleopatra. 479-6537.

AFFECTIONATE LONG HAIRED adult cat requires good home. 598-2908.

LOVEABLE MALE APRICOT, 1 year old poodle, needs good home. 477-5818.

FREE: FURRY WHITE AND grey kittens, male, female. 479-3868.

BLACK LAB-SAMOYED PUPpies, 2 male, 2 female, $10. 384-5445.

WANTED: BLACK STANDARD poodle pup, registered or unregistered. Phone Lorraine 477-8853.

REGISTERED STANDARD smooth Dashchund pups, $85 and up 753-2557 Nanaimo.

DELIGHTFUL LOVE-PUPS, $30. Mother registered beagle. 478-3886.

REGISTERED BEAGLE PUPpies, $75. 652-3518.

BEAUTIFUL KITTENS, SIAMESE ancestry, trained. 477-6170.

REGISTERED BOXER PUPPIES, show quality. 656-5679.

AQUARIUMS, LOW LOW PRICES. 383-0913 or 479-7970.

ALSATION LAB PUPS, FEMALE $10, male $15. 479-8056.

TEN BEAUTIFUL PUPS FREE to good homes. 386-7877.

AVIARY FINCHES FOR SALE 479-3773.

POODLES, white female toys. 8 week. No papers. $70. 478-7985.

FREE MALE PUPPIES TO GOOD homes. 478-2733.

FREE KITTENS TO GOOD home. Half Siamese. 656-4816.

FREE KITTENS.
477-8631

CAGE, STAND AND BUDGIE, $15. 383-6494.

30 GALLON AQUARIUM, SAND, filter, pump. Some fish. 592-2029.

125 PETS AND SUPPLIES

SPECIAL OPENING PRICES
STEVE DUNC'S
Boarding and Grooming Kennels
21 ATKINS RD.
478-6511

FOR SALE: LAB AND RETRIEVer cross pups, $10. 478-6906.

LARGE 2-STOREY HAMSTER cage with wheel, $10. 477-3771.

127 CHICKS, POULTRY, HATCHING EGGS, SUPPLIES

ILLNESS FORCES SALE, MIXED laying hens, $2.50. Chicks, ducks. 4101 Interurban Road, before 5 p.m.

WANTED: FERTILE CHICK eggs; also chickens, any breed. 478-1995.

3-WEEK-OLD CHICKS AND PEKing ducklings; bedding plants. 479-2473.

2 GOSLINGS, 1 WEEK OLD, FOR sale. 642-3230.

128 LIVESTOCK SUPPLIES AND EVENTS

THE
Corral Shop
McLAREN CENTRE
3400 DOUGLAS STREET
VICTORIA, B.C.
PHONE 385-2722
Clothes, Hats, Boots
Victoria's finest selection of English and Western Apparel.
Stop and Compare
Your One-Stop Horsemens' Supply

BUCKERFIELD'S TACK SHOP
Reduce the cost of feeding your horse with the new
FARNHAM ULTRA-FEEDER
$39.95 complete
WESTERN HATS — ALL SIZES
on sale now $15.95 (reg. $20)
506 Pandora 384-7181

SPECIALS EVERY DAY. OUR large stock always has some surpluses. We reduce these prices to clear them. Try us. Shanks' Saddlery, everything for horse and rider. 2801 Douglas Street.

5 YEAR OLD THOROUGHBRED stallion over 16 hands tall, terrific disposition. Also yearling quarter horse colt, sired by Times Two. 479-2309.

KING HORSE TRAILERS
Available for immediate delivery. McCallum Motors, 1101 Yates—Colwood Corner. Dealer No. D2129.

HORSE BOARDING, PASTURED, barned, grained, $60 a month. Pasture (only) $25 a month. Horses must have been tested for Swamp Fever. 478-7657.

MAINLAND TACK AND FEED
5481 Hamsterley Rd., Elk Lake
Victoria, B.C. 658-5207
Hay, Straw, Feed, Tack

FEEDER CALVES AND purebred Arabians. Duncan, 746-6838.

2 REGISTERED AMERICAN Shetland mares, 4 and 5 years. Duncan 746-4778.

PALAMINO GELDING 16 HH, 10 years old. Good disposition $300 firm. 746-7963, Duncan.

7-YEAR-OLD PAINT GELDING, good confirmation, no vices, can be registered. 642-3485.

10-YEAR-OLD APPALOOSA mare, 16.2 hands. Good for beginners or young child. $350. 478-7657.

SMALL SADDLE, SELL $75 OR trade on larger saddle or tack, etc. 386-0270.

REGISTERED HALF ARAB mare and ¾ Arab colt, $700 or offers. 748-1404 Duncan.

CUSTOM HAYING, AND STANDing hay bought. 478-4457.

VERY GENTLE SHETLAND pony, registered, $100. 477-4887.

SHETLAND PONY, $60; OR WITH tack, $100. 479-5106.

GOOD NATURED YOUNG HOLstein cow, $350. 478-4753.

PUREBRED BUCKS, 1 purebred Saanen yearling. 592-0393.

MILK GOAT FOR SALE.
478-3126.

130 HEAVY EQUIPMENT AND MACHINERY

BUTLER BROTHERS
—FARM EQUIPMENT
—PUMPS AND IRRIGATION
—INDUSTRIAL EQUIPMENT
652-1121

OLIVER TRACK LOADER WITH cab, bucket and fork. Also custom-built trailer with '73 plates. Complete unit $1600 firm. Can be seen at 2740 Matson Road, Langford. 478-7305.

3-TON HYDRAULIC TAILGATE. First $200 takes. Trucktown on Bay. 386-1711. Dealer No. 2258.

LOG BUNKS, SUB FRAME AND cab guard for single axle truck. 478-4587.

135 FARM IMPLEMENTS

MASSEY-FERGUSON FARM, lawn and garden tractors. Light construction machinery. Your local dealer.
M and H Tractor and Equip. Ltd. 6429 Pat Bay Hwy 652-1752

INTERNATIONAL NO. 33 HAY conditioner, rubber rollers and hydraulic lift. $250. Platform scales, $50, 3 pt. hitch mower, $50. Duncan, 746-6838.

454 J.H.C. TRACTOR DIESEL power steering new $4400; farm wagon $175; used Ford 8N VICTORIA JEEP, D.L. D-3550 HILLSIDE at ROCK BAY.

WANTED, USED TRACTOR WITH equipment. In good condition 479-7078.

TILT TRAILER, ELECTRIC brakes, complete hitch. Take reasonable trade. 479-2092.

FERGUSON TRACTOR, LOADER, scraper, 3-point hitch and equipment. 479-2092.

TANDEM DISC; NEW HOLLAND baler; John Deere mower. 478-6766.

150 CARS FOR SALE

REDUCED $200
'66 Parisienne Custom Sport 2-door hardtop, 327 automatic, bucket seats, console, 59,000 miles. A beautiful car in excellent condition, $1095. 385-5854.

$550
1966 Corvair Monza, immaculate condition, 110 h.p. automatic. Radio, Only 63,000 miles. Good rubber and recent paint job. Call 384-9515 after 4 p.m.

'66 SQUIRE WAGON, SIMULATed wood panels, power steering, power brakes, automatic. 9 passenger. De luxe roof rack. Very clean. Consider boat or mortgage or sell. 385-8563.

1968 FORD CUSTOM, EQUIPPED with 302 V-8 motor, automatic. Power steering, power brakes, radio, tinted glass, Uniroyal Master tires. $1,575 or best offer. 592-1671 after 5.

1968 THUNDERBIRD LANDAU, GOLD WITH WHITE TOP, RADIO, POWER STEERING, POWER BRAKES, $2,750. EVES. 592-6282.

AUSTIN MINI, GOOD ENGINE and tires, new custom seats, brakes restored, a good buy at $300, but make me an offer. 383-9007, 1242 Oscar Street.

For older or newer cars see CAPRI MOTORS at 2644 Quadra St.

ESTATE CAR, 69 ENVOY, 12,000 miles, 1 owner, radio, new snow tires included. $1,395. 478-4811 or 385-8869.

'64 CHRYSLER 2-DOOR HARDtop Windsor, good condition inside and out. Tested. 382-3516, after 4:30 or 652-2326.

'63 STUDEBAKER LARK, ONLY 34,000 miles. New battery. Excellent condition. Radio. Bargain $500. 388-9520.

MUST SELL 1968 OLDSMOBILE Cutlass, good condition. Will take small car in trade. Apply at 388-9567.

1964 RAMBLER WAGON
Ambassador 990, V8, automatic, power steering, power brakes, new tires. $495. 592-4808.

'70 CHEVELLE STATION wagon, low mileage, brand new belted tires, forced to sell, $3,200 or best offer. 385-4072.

1971 AUSTIN AMERICAN 1300, automatic, 21,000 miles. Good condition. Ideal economical lady's car. $1150. firm. 384-3578.

'71 DODGE COLT, 4-DOOR sedan, 8000 miles, 382-5395.

'64 MERCEDES. VERY GOOD condition. 478-2597.

150 CARS FOR SALE

McCALLUM
DATSUN
VOLVO
McCALLUM
1101 YATES AT COOK
386-6168

1972 JAVELIN SST, 2-door hardtop. V-8, automatic, power steering, power brakes, radio, console and buckets. A real clean car at $3695

1971 VOLVO 164 sedan. Here's the working mans' Mercedes Benz! 4-speed transmission, overdrive, power steering, power brakes, AM-FM radio, real leather interior, plus much more $4195

1971 MAZDA pickup. Packs a lot for a little price $1895

1972 TOYOTA CELICA. As new, fire engine red paint, radial tires $2895

1966 BUICK LE SABRE 2-door hardtop. Metallic green. V-8, automatic, power steering, power brakes, radio. A real nice hardtop. $1395

SEE THE ALL NEW KING HORSE TRAILER!

McCALLUM MOTORS LTD.
1836 ISLAND HIGHWAY
COLWOOD CORNERS
478-5622

DOMESTIC

1973 VOLVO station wagon. Fuel injection, 2,800 miles.

1973 CHEV. CHEYENNE ¾ ton. 350 V-8, automatic, power steering, power brakes, radio, heavy duty bumper. Equipped with 1973 Vanguard Camper. $8795

62 VALIANT 6 cyl $175
67 CHEV S.W. $695
69 DATSUN S.W. $1495
70 DATSUN 510 $1595
62 PLYMOUTH 6, A.T. $200
63 V.W. $150
71 DATSUN $1795
62 FALCON 6 Cyl. $95
56 DODGE $95
55 PLYMOUTH $95
61 FALCON Wgn. $95

SEE THE ALL NEW KING HORSE TRAILER!

BANK RATE FINANCE
ALL CARS TESTED
McCALLUM MOTORS LTD.
Dealer licence D2129
YATES ST. 386-6168 COLWOOD 478-5622

Bad or Good Credit
NO INTEREST CHARGED
Let us help re-establish your credit. We finance anyone — separated, divorced, single, male or female. We guarantee delivery in 10 minutes. Buy and pay — SAME LOCATION.
Instant "NO-RED-TAPE" Credit
PALM MOTORS
2936 Douglas at Burnside
Buy Here - Pay Here

Wille Motors

69 RANCHERO 302 auto. $2595
69 MACH 1 390 GT $2695
69 MUSTANG Cobra Jet $2795
69 'CUDA fastback $2595
69 AMX 390 4-speed $2595
68 JAVELIN SST $2195
68 CUTLASS 2-dr. Ht. $2295
68 CORONET 500 2-dr. Ht. $1995
67 DODGE RT 440 auto. $1695
66 PARISIENNE cus. sport $1295
66 IMPALA fully powered $ 795

WILLE MOTORS LTD.
Motor Dealers Licence No. D-3309
3240 DOUGLAS 382-2313

1964 BUICK SKYLARK, 2 DOOR hardtop, 310, power steering, power brakes. Bucket seats, air conditioning. 385-2101.

CONVERTIBLE '68 PONTIAC, IMmaculate shape, power windows, seats, antenna, tilt steering wheel. Offers. 592-9015 5-7 p.m.

'66 OLDS CUTLASS CONVERTible, 58,000 miles, original condition. $1400 or trade considered. 385-4505.

68 THUNDERBIRD. 2 DOOR, A-1, $2400. 652-2821, 7853 Lakeside Dr., Sidney.

'71 DATSUN 1200 SPORTS coupe. One owner. 49,000 miles. Asking $1600. 592-9828, after 6.

'63 CHEVY II, 4-DOOR SEDAN, 6-cylinder standard, $225. 478-5859 after 4 p.m.

1962 CHEVY II CONVERTIBLE, 6-cylinder, automatic, asking $500 478-3578.

1962 HILLMAN MINX, TESTED, excellent running condition, $350. 384-3181.

1971 TOYOTA 1900 MARK II, 4 door, automatic, like new, $2395. 592-6137.

1969 DODGE DART, 6, AUTOMATIC, radio, best reasonable offer. Call Steve at Cornell, 386-5777.

'57 BUICK SUPER, TOP CONDItion, cream puff, low mileage. 477-6588.

1957 FORD. GOOD RUNNING order, $175 or offer. 245 Helmecken Road, 479-8150 after 5.

'70 MAZDA 1800
Excellent condition, best offer. Mr. Bowes 388-6424 anytime.

WANTED: GOOD DODGE OR Plymouth, flathead 6. Paul, 383-4558.

1959 VAUXHALL VELOX. RUNning order. $75. Phone 477-4990.

'66 NOVA 327-350 MAGS, TESTED. 479-5778.

'68 DATSUN DE LUXE 1600. 4-speed, radio, $900. 383-4841.

63 CHEV IMPALA. $300 Phone 592-2944 between 6 and 9.

150 CARS FOR SALE

INVEST
Your Transportation
DOLLARS
Wisely
AT
GARDEN CITY AUTO

ALL CARS and TRUCKS Retailed Over $500 Carry a
7-DAY
Written "MONEY-BACK" GUARANTEE

ALL OUR VEHICLES HAVE BEEN COMPLETELY RECONDITIONED

Repair invoices are available on request

'67 DATSUN SPORTS CAR
4-SPEED. A LOW PRICED FUN IN THE SUN CAR. WHEELS.

'68 DUNE BUGGY
EXCELLENT CONDITION, TRUCK TRANS, AXLE, CHEVY RIMS, TOW BAR, EXHAUST EXTRACTORS, MUD AND SNOW TIRES, ALL AROUND DUAL EMERGENCY BRAKES, LARGE SIZE ENGINE WITH DUAL CARBS, WATERTIGHT CANOPY.

'72 VOLKSWAGEN CHIMO CAMPER
FRIDGE, STOVE, HEATER, SINK WITH OWN WATER SUPPLY, TAPE DECK.

'72 CAMARO
LOCAL LOW MILEAGE CAR, V-8, CONSOLE SHIFT AUTOMATIC, POWER STEERING, BUCKET SEATS, VINYL UPHOLSTERY.

'73 PINTO
3-Door Runabout
(2000 MILES). SHAG CARPETING, DE LUXE INTERIOR, VINYL ROOF, WHITEWALL TIRES. THIS CAR WAS TRADED IN ON A BOAT. A CHANCE TO OWN A NEW CAR AND HAVE SOMEONE ELSE PAY THE DEPRECIATION.

'72 PINTO
SQUIRE WAGON
AUTOMATIC, CUSTOM MODEL WITH ELECTRIC DEFOGGER AND ROOF RACK. ONLY 10,000 MILES.

'73 'CUDA 340
2900 MILES. LIKE NEW. AUTOMATIC, VINYL TOP, BUCKET SEATS, CONSOLE INSTRUMENTATION, EXPENSIVE WHEELS AND TIRES.

'73 Gran Torino
BROUGHAM
2-DOOR HARDTOP, AUTOMATIC, POWER STEERING, POWER BRAKES, 10,000 MILES, LIKE NEW CONDITION.

'71 MALIBU
2-DOOR HARDTOP, 350 AUTOMATIC, POWER STEERING, POWER BRAKES, FACTORY AIR CONDITION, IDEAL FOR THAT SUMMER VACATION TRIP.

"TRUCKS"

'72 CHEVY VAN
6 AUTOMATIC

'71 FORD
SUPER VAN, V-8, STIX

'70 FORD
SUPER VAN, V-8 STIX

'66 GMC
SUBURBAN 1-TON

All Our Vehicles
CHECKED BY
Licensed Mechanics
AND
Gov't Tested

GARDEN CITY AUTO
CONVENIENTLY LOCATED ON DOUGLAS BETWEEN EMPRESS MOTORS AND CORNELL CHEVROLET
PHONE 382-9111
OPEN 9-10
Dir. Licence No. D-3688

150 CARS FOR SALE

LINCOLN
CORTINA

73 CORTINA
$600 down
$74 per month
for 36 months

73 Astre Hatchback
73 Montego Brougham
73 Chrysler Newport Custom with air
72 VW Super Beetle
71 Datsun GT
70 Satellite 2-dr. Ht.
69 Dodge Charger

TRANSPORTATION
68 Ford 4-dr. V-8, A.T. $795
67 Chev. 2-dr., 6, A.T. $495
67 Olds 4-dr. No. VAH683 $795
66 Rambler 2-dr. A.T., Radio $795
62 Falcon 4-dr. 6, A.T. $695
62 Chev. 4-dr. $195

SUBURBAN MOTORS
DEALER LICENSE D3360
3377 Douglas
"at the sign of the Cat"
Wide open 'til 10 p.m.
386-6131

CORTINA CAR CENTRE
Yates at Quadra

72 PINTO
2-door A.T.
$2795

72 TOYOTA
Corona 4-dr.
$2195

72 TOYOTA
Corolla Wgn.
A.T. Radio
$2195

71 PINTO
2-door
$1995

All Sold With 7-DAY MONEY-BACK GUARANTEE

Div. of
Peter Pollen
Ford Sales
1060 Yates
384-5555
DEALER LICENCE D1788

1968 PLYMOUTH GT 440, AUTOmatic with speed equiment. Will take '55 Chev in trade. 382-8012, 9-5 p.m.

OFFERS INVITED ON 1971 Dodge station wagon, A-1 condition, easy terms, Avco, 385-6774.

1971 FORD CUSTOM 500, 351, AUtomatic, lovely condition. Sell or trade for pickup. 382-3835.

1954 CHEVY. MECHANICALLY sound, in good shape, $195 firm. 479-1743.

LOW MILEAGE 1968 CHEVELLE, 4 door, 6 cylinder automatic, good family car, $1600 firm. 477-8425.

1963 MERCURY ECONOLINE Van and 1965 Studebaker. Offers. 885 Craigflower, Apartment 118.

1972 VOLKSWAGEN 411, 4-DOOR sedan, radio, leatherette interior. 385-8292.

1940 CHEVROLET COUPE, GOOD original condition. Stock, tested. 592-0847 after 6.

WHOLE OR PARTS, '53 PONTIAC rebuilt transmission, Hurst shifter. Must sell. 477-1577.

1967 AUSTIN MINI 850 SEDAN, $650. 386-7256.

'57 FORD WAGON, GOOD shape, tested, $285. 384-4447.

1960 PONTIAC V8 AUTOMATIC, no plates, $100 or offers. 592-1073.

1961 VOLVO 122S 4-DOOR, PERfect shape. 479-3586.

1962 CHEVY II 2-DOOR, GOOD buy at $150. 656-4668 or 656-3340.

'55 LANDROVER, EXCELLENT condition. 479-1462.

'63 PONTIAC, CLEAN, 327 BUCKets, console, new tires. 384-1259.

1965 BUICK, GOOD CONDITION. Needs valve job. $600. 385-4244.

150 CARS FOR SALE

DE PAPE
REMEMBER
If you buy before seeing us you may HAVE PAID TOO MUCH

LUXURY CARS

'72 CADILLAC
COUPE DE VILLE
16,000 miles, one owner locally here in Victoria. V-8, automatic, power steering, power brakes, tilt telescopic steering, AM-FM radio, factory climate control air conditioning, power windows, power door locks, power trunk, 6-way power seats. Exceptionally well cared for.

'72 CADILLAC
ELDORADO
CONVERTIBLE
V-8, automatic, power steering, power brakes, tilt and telescopic steering, cruise control, AM-FM stereo radio plus 8-track stereo tape, power door locks, power windows, power trunk lock, factory comfort control air conditioning, 6-way power seats. A very rare model to find.

'71 LINCOLN
Continental
4-door sedan, power steering, power brakes, power windows, AM-FM stereo radio, factory air conditioning, tilt wheel, 6-way power seats, power antenna, a must to see. Come drive it today.

'69 LINCOLN
Continental Coupe
2-door hardtop, V-8, power steering, power brakes, automatic, factory air conditioning, power windows, dual 6-way power seats, AM-FM radio plus power antenna, leather interior. Drive it today.

4-SPEEDS

'71 FIREBIRD
V-8, power steering, power brakes, radio, bucket seats, console.

'69 CYCLONE
COBRA JET
428, V-8, power steering, power brakes, radio, rally rims, bucket seats.

'67 COUGAR GT
390, V-8, power disc brakes, radio, 8-track tape player. Raised white lettered tires. Exceptionally well cared for.

'66 BEAUMONT
2-door hardtop, V-8, power steering, power brakes, bucket seats, radio, console, white interior with candy apple red exterior.

FAMILY CARS

'69 JAVELIN SST
2-door hardtop, V-8, power steering, power brakes, radio console, bucket seats, plus vinyl roof. A well cared for car.

'69 OLDSMOBILE
DELTA ROYAL
One owner locally. 2-door hardtop, V-8, automatic power steering, power brakes, tilt and telescopic steering, AM-FM stereo radio, factory comfort control air conditioning, 6-way power seats. Gold brocade interior plus vinyl roof. A must to see and drive.

'69 FORD XL
CONVERTIBLE
2-door, V-8, power steering, power brakes, 3-speed automatic, power windows, radio. A well cared for automobile ready for summer fun.

'69 COMET
SPORTS COUPE
2-door hardtop, V-8, power steering, power brakes, automatic, radio and whitewall tires. Priced to clear.

'68 CHEVY NOVA
2-door sedan, 6-cylinder, automatic, radio and power steering. A perfect car for Mother or daughter. Drive it today.

'68 CAMARO
2-door hardtop, V-8, power steering, power brakes, automatic, radio, full chrome rims, with candy apple red finish. Economical to run and sharp looking. No reasonable offer will be refused.

Many, Many More GOOD BUYS TO CHOOSE FROM
DE PAPE
Motors Ltd.
847 Yates 384-8035
Motor Dealers Licence No. D-3029

J. C. MOTORS

'71 DATSUN 1600 wgn. $2195
'71 COROLLA Sprinter $1695
'71 GALAXIE HT, V-8, A.T. $3195
'70 AUSTIN America, At. $1595
'70 PONTIAC Ht. V-8, At. $2695
'68 AUSTIN 1100 Sedan $ 895
'68 T-BIRD Landau Sedan $2995
'67 FORD 6-auto $1095
'67 FARELANE Sedan V-8 AT $1295
'67 FORD Wagon, V-8, A.T. $1595
'66 SATELLITE Conv't, V-8 $995
'66 CHEVY Nova 6, A.T. $1095
'65 OLDS F-85 $895
'62 CHRYSLER Sedan $295
'62 CHEV. Sedan, 6 $295

Motor Dealer's Licence D-2541
837 YATES, 384-0921

'63 PONTIAC CONVERTIBLE, automatic, radio, power steering, power brakes, new tires, excellent all round, test May 30, '74. $550. 384-4237.

1972 ANNIVERSARY SUPER beetle. 8,000 miles. Perfect condition. $2400. Will consider trade. Call Roland, 382-3131 work; 386-1879 home.

1968 ROADRUNNER. 4-SPEED. Headers. Phone after 5 p.m., 382-8803.

1963 CORVAIR 4-DOOR, RADIO, excellent condition, $375. Cadboro Bay Service, 477-2102.

'71 ECONOLINE VAN, 6 CYLINder, automatic, ¾ ton, short box. Best offer. 383-3453.

EXTREMELY RARE
1961 Crown Imperial Convertible. $1200. 388-6166.

'58 VW VAN, CARPET, INSULAtion, radio, looks good, needs transmission work, $350. 386-2672.

'69 COUGAR 351 CI HEAVY duty clutch, radial tires, 65,000 miles, 477-4768.

'62 CHEV 8-CYLINDER, RUNS well. $200 or close offer. 382-8944.

'61 ENVOY 4 DOOR, RUNS well. $195. 592-7734.

'69 CHEV, LOW MILEAGE. 388-6386.

'64 CORVAIR, GOOD CONDITION, $550 or trade for pickup. 477-8098.

1973 DATSUN 510, 4-SPEED WITH radio. 2,000 miles. 384-7911.

'63 COMET, $250.
592-7341.

150 CARS FOR SALE

Speedway
VOLKSWAGEN
PORSCHE • AUDI

IT'S NEW
IT'S LUXURY
IT'S AUDI
FOX

Never in your life have you experienced such driving pleasure as in a small luxury car such as the
AUDI FOX

TEST DRIVE IT NOW AT SPEEDWAY MOTORS

See Our Great Selection of Used Cars

72 DATSUN A.T., 400 MI.
72 RIVIERA G.S., AIR
72 PONTIAC GRAN SPORT.
72 PLYMOUTH SATELLITE.
72 OLDS VISTA CRUISER.
72 PINTO WGN. A.T.
72 V.W. 411 WGN. A.T.
72 CORTINA A.T., 1200 MI.
72 SUPER BEETLES.
72 CHEV. 4-DR.
71 OLDS CUTLASS CONV.
70 BUICK G.S., AIR.
70 KARMANN GHIA CONVT.
70 LE MANS
70 M.G. MIDGET CONV.
70 V.W. BEETLE.
70 MONTEGO WGN.
70 V.W. SUPER BEETLE.
69 CHEVELLE 4-DR. H.T.
69 V.W. SQUAREBACK, A.T.
69 MAZDA 2-DR.
69 MUSTANG CONV.
69 JAGUAR 4.2 4-DR.
68 MUSTANG FASTBACK
68 V.W. SQUAREBACK
68 AUSTIN MINI A.T.
68 DE LUXE BEETLE.
67 OLDS DELTA 88.
66 DE LUXE BEETLE.
65 DE LUXE BEETLE.
65 PORSCHE 356SC.
64 ACADIAN 4-DR.
64 V.W. DE LUXE
64 COLONY PARK WGN.
64 PONTIAC SEDAN.
63 FALCON, A.T.
63 M.G. MIDGET CONV.
V.W. DUNE BUGGY.
53 FORD CONSUL.

CAMPERS and VANS

73 BOLER TRAILER, LOADED.
72 SUPERIOR 22' MOTORHOME.
72 V.W. VAN
72 V.W. DORPER CAMPER.
72 V.W. CAMPER CONVERSION.
72 TOYOTA 4x4
66 V.W. VAN.

And a Large Selection of New Standard and Automatic VW Campers

Speedway Motors
DEALER LICENCE 2188
UNDER THE REVOLVING VOLKSWAGENS
BOTH SIDES OF YATES
385-2415

1971
CORVETTE
Panel top, 350 LT 1, 4-speed, AM-FM radio.
Remember at METRO all reasonable offers will be accepted.
METRO TOYOTA LTD.
624 Finlayson 386-3516
Dealer's Licence D3515

IMMACULATE 1965 AMBASsador V-8, automatic, power steering and brakes. Radio, $895. 477-1119.

1971 TOYOTA CORONA 4 DOOR sedan, buying truck must sell. Best offers. 383-4286, 382-0314.

68 PLYMOUTH GTX, 37,000 miles, 12.98-109. $2900. 385-0566, weekdays after 5.

1964 OLDSMOBILE F85 4-DOOR sedan, V-6, automatic, radial tires, $950. Excellent condition. 592-1340.

1961 ZEPHYR 3-SPEED AUTOmatic, good shape, $250 or best offer. 388-6925 after 5.

68 CORTINA, EXCELLENT CONdition. Tested, Good tires. Radio. $1250. 383-8311.

1963 FORD, 3-SPEED STANDARD. Runs well. Offers. 592-4980.

1968 FOUR-WHEEL DRIVE Bronco, $2,500. 656-2062.

'64 V.W. GOOD CONDITION, after 12. 477-2363.

A REAL GEM! 1965 VIVA, $675. 386-1000, after 6 p.m.

TAKE OVER PAYMENTS ON good repossessed cars. 382-3567.

150 CARS FOR SALE

CORNELL

SPECIAL GROUP!!
1972 Chevrolet Impala hardtops. V-8, automatic transmission, power steering, power brakes, radios, low mileage, showroom condition.
Special Group Pricing $3895

SPECIAL GROUP!!
1972 Chevelle Hardtops. V-8, automatic transmission, power steering, power brakes, radios. Low miles, showroom condition.
Special Group Pricing $3595

SPECIAL GROUP!!
1972 Chevy Nova, 4-door sedan. Big "6", automatic transmission, power steering, radios, low mileage.
Special Group Pricing $3295

SPECIAL GROUP!!
1972 Chevy Vegas, 3-door, automatic transmission, radios, low mileage.
Special Group Pricing $2495

CORNELL
CHEV-OLDS
3050 DOUGLAS
Opp. Mayfair
385-5777 'til 9 p.m.
DEALER LICENCE D3497

71 CHEVROLET IMPALA 2-DOOR hardtop, vinyl roof. Like new, $3695.
71 Toyota 1200 station wagon, $1695.
71 Volkswagen super beetle, $1895.
70 Datsun 1200 fastback, $1495.
69 Datsun 510, $1295. D1836. B. Madsen Motors, 2691 Sooke Road, 478-5214.

'63 PONTIAC, POWER STEERing, power brakes, automatic. Tested. Clean shape, any offer around $375. 598-3728.

1962 CHEV BISCAYNE, 6 CYLINder, automatic, good clean car. Asking $450. 383-5274.

'62 TRIUMPH HERALD. GOOD condition, tested till '74, asking $350. 386-7402.

1966 VOLKSWAGEN BEETLE custom, excellent running condition, $595. 388-7709 after 5 p.m.

1965 COMET CALIENTE 2-DOOR hardtop, stick shift, $850. 383-6843 after 7 p.m.

1965 VALIANT 2-DOOR HARDtop, low mileage, clean, $950. 479-1763.

1963 CHEV 2-DOOR, STANDARD, big 6, very clean, runs well. Tested. Good radio, $250. 479-3077.

'69 VOLKSWAGEN STATION wagon, $1695 or offer. Tape deck, good tires. 652-1895.

1957 CHEV, ONE OWNER, V-8, standard, 4-door, hardtop, consider offers over $400. 658-5053.

1969 DODGE SWINGER 340. CALL after 6 p.m., 592-1693.

1957 CHEV 2-DOOR HARDTOP, 6, automatic, $500 firm. 383-8345.

1928 DODGE VICTORY 6, SEDAN, good condition, 477-5371.

1969 CHEV IMPALA POWER steering, brakes. 598-2500.

150 CARS FOR SALE

METRO ALFA ROMEO LTD.

72 Fiat 850 GT
72 Maverick 4 door sedan. 6, auto., P.S., radio.
71 Javelin V-8, auto. Full power, must be seen
71 Cutlass Supreme 2 dr. H.T. Full power.
70 Vista Cruiser S.W. Full power.
70 Le Mans S.W. Full power
69 Buick Wildcat 4-dr. Ht. Full power
67 Impala 2-dr. Ht. 327, full power.
67 Ford XL 2-dr. Ht. buckets, full power.
66 Pontiac 4-dr. sdn. V-8, auto. Full power
64 Pontiac 4-dr. sdn. V-8, auto.
64 Studebaker 6, std.

METRO'S Super Lot in SIDNEY

YOUR EXCLUSIVE ALFA ROMEO DEALER

2000 SPIDER
2000 VELOCE GT
2000 BERLINA

ALL IN STOCK!

2360 Beacon Ave.

Drive to Sidney AND SAVE!
656-4311
656-2821

Dealer Licence D 3515

THREE POINT MOTORS

'66 PONTIAC Parisienne 2-door hardtop $1295
'68 KARMANN GHIA convertible $2095
'68 AUSTIN 1100 automatic $1395
'69 VIVA $995
'69 CAMARO convertible $2895
'70 TOYOTA Corona automatic $2495
'70 DATSUN 1600 2-door $1695
'71 DATSUN Fastback $1895
'71 MAZDA 1800 4

R SALE

RO
OMEO
).

r GT
k 4 door
5, auto.,
io.
V-8,
ll power,
seen
Supreme
T. Full

uiser
ll power.
ns S.W.
er
Vildcat 4-
ull power
2-dr. Ht.
l power.
2-dr. Ht.
, full

a c 4-dr.
8, auto.
ver
4-dr. sdn.
to.
ker 6,

RO'S
Lot

NEY

CLUSIVE
ROMEO
LER

PIDER
LOCE GT
RLINA

IN
CK!

con Ave.

Sidney
SAVE!
311
821
Licence
515

REE
NT
ORS

AC
2-door
$1295
ANN
$2095
N 1100
$1395
$995
RO
$2895
TA
$2495
JN 1600
$1695
JN
$1895
DA 1800
$2195

n You
ound To
LITY
round To

POINT
RS LTD.
vernment
illside
6737
CENCE D3075

6 CYLINDER,
cally sound. $495.
.m.

4-DOOR HARD-
tested. Excellent
385-0726.

YLINDER, STAN-
386-2881.

500 CC ENGINE,

FAIRLANE, EX-
$375. 656-2641.

---

150 CARS FOR SALE

DRIVE
WITH A SMILE
TO

ENSIGN CHRYSLER PLYMOUTH

DOWNTOWN
YATES AT COOK

2-Year
G. W. Warranty
With Every Used Car

61 COMET
2 DOOR, 6 CYL.
Sale Price $393
NO DOWN PAYMENT
$26 for 20 Mths.

62 CHEVROLET
BISCAYNE 4 DR.
6 CYL., RADIO
Sale Price $494
NO DOWN PAYMENT
$23 for 30 Mths.

63 METEOR
2 DOOR SEDAN
V-8 MOTOR
Sale Price $494
NO DOWN PAYMENT
$23 for 30 Mths.

65 CHRYSLER
AUTOMATIC, POWER
STEERING
BRAKES, RADIO
Sale Price $898
NO DOWN PAYMENT
$40 for 30 Mths.

65 CHEVROLET
IMPALA 2 DR. H'TOP
V-8 AUTOMATIC, POWER
STEERING, RADIO
Sale Price $991
NO DOWN PAYMENT
$44 for 30 Mths.

65 PONTIAC
PARISIENNE 4 DR.
H'TOP, V-8, AUTO-
MATIC, POWER
STEERING, RADIO
Sale Price $991
NO DOWN PAYMENT
$44 for 30 Mths.

66 PLYMOUTH
FURY SEDAN, V-8
AUTOMATIC, RADIO
Sale Price $898
NO DOWN PAYMENT
$40 for 30 Mths

66 VALIANT
CUSTOM 2 DR. H'TOP
6 CYL. AUTOMATIC,
RADIO
Sale Price $1494
NO DOWN PAYMENT
$53 for 36 Mths.

67 VALIANT
100 2-DOOR 6-
CYL STANDARD
Sale Price $1393
NO DOWN PAYMENT
$50 for 36 Mths.

67 VALIANT
SIGNET 2 DOOR
6 CYL. AUTOMATIC
Sale Price $1591
NO DOWN PAYMENT
$57 for 36 Mths.

67 CHRYSLER
NEWPORT SEDAN, V-8
AUTOMATIC, POWER
STEERING, POWER
BRAKES, RADIO
Sale Price $1591
NO DOWN PAYMENT
$57 for 36 Mths.

68 DODGE
DART SEDAN
6 CYL AUTOMATIC
Sale Price $1591
NO DOWN PAYMENT
$57 for 36 Mths.

68 CHEV IMPALA
69 FORD GALAXIE
68 FORD GALAXIE
69 PLY. FURY
69 CHRYSLER
70 PLY. FURY
71 VALIANT
72 CHEVELLE
72 BARRACUDA

ENSIGN
Chrysler Plymouth
Ltd.
DEALER LIC. D3013
DOWNTOWN
YATES AT COOK
386-2411
Open Weekdays
Till 9:00

---

150 CARS FOR SALE

DRIVE
WITH A SMILE
TO

ENSIGN CHRYSLER PLYMOUTH

DOWNTOWN
YATES AT COOK

LAST CHANCE
AT
OLD PRICES!

1973
PLYMOUTH
CRICKETS

7 ONLY
2-Dr. Coupes $2398
4-Dr. Sedans $2598
2-Dr. H'tops $2698

Some With
Automatic Trans.
$220
Extra

From
$65 Down
$65 Per Mth.
(48 Months on
Approval of Credit)

3 ONLY
1972
PLYMOUTH
CRICKET
4-Door Sedans
1—4 Speed
2—Automatics

BIG SAVINGS

USED IMPORTS
68 Datsun Wagon
69 Toyota 1900
72 Toyota Corolla
72 Dodge Colt
72 Austin

ENSIGN
Chrysler Plymouth
Ltd.
DEALER LIC. D3013
DOWNTOWN
YATES AT COOK
386-2411
Open Weekdays
Till 9:00

"BODYMAN'S
SPECIALS"
(Damaged cars)

73 Cricket Auto. Cpe.	$1597
70 Datsun 1600 pickup	$ 868
69 Mazda 1500 sedan	$ 572
68 Javelin V-8 coupe	$ 588
65 Mustang 8 coupe	$ 466
66 Falcon 6 Auto. wagon	$ 477
68 Toyota Sprint Auto.	$ 544
60 Volvo 2-dr. sedan	$ 199
65 Vauxhall Viva 2-dr.	$ 282

All offers considered
TRUCKTOWN
ON BAY ST.
2525 Bridge St. 386-1711
Dealer License No. 2258

1972 BUICK SKYLARK STATION wagon. One owner. Fully equipped, immaculate condition. For further details and demonstration call Mr. Bill Bullivant at Empress Pontiac Buick Ltd. 382-7121 or res. 477-2545. Dealer License D3482.

1966 CHEVELLE WAGON, 283, automatic, power brakes, steering, towing package, 43,000 miles. Good condition. Best offer over $1100. 478-1940.

MUST SELL, OWNER LEAVING country. 1965 Buick wagon, 310, V-8, 3-speed standard, new brakes, $750 or best offer. 1111 Catherine, 5-9 p.m.

'65 MUSTANG, EXCELLENT condition. V-8 standard, polyglass tires, low mileage new paint. Asking $1400. 383-6997.

1971 SUPER BEETLE. LOW mileage, nice condition. Weekdays 10-2, weekends, 10-5, 7033 Veyaness, 652-2196.

1965 FORD SEDAN, ONE owner, 57,000 miles, V-8 automatic, power brakes, power steering, $850. 478-1721.

1965 PONTIAC CATALINA, 389 3-speed standard. Good condition, $300 recently invested, $900 firm. 477-4131.

71 DODGE COLT STATION wagon, radio, white walls, 4 speed, $2195. 748-8360 Duncan.

1965 ENVOY EPIC. TESTED TO January $74. Snow tires. $400 or offer. 812 Hutchinson Avenue.

63 CHEVY II, 301, 4 BBL., ¾ cam, button tufted, needs carburetor. 653 4389, Salt Spring.

'73 VEGA HATCHBACK GT motor, mags, tape deck. Leaving country. Offers. 658-5651.

1959 MORRIS MINOR 1000. GOOD condition. Tested. $350. Phone 652-1656.

1958 AUSTIN, NOT TESTED, good running condition, what offers? 386-2575.

'65 NOVA SS HARDTOP, 327, 400 h.p., buckets, 4 speed, new paint, loaded, $2,195. 386-9344.

DUSTER 1970, 340, AUTOMATIC, 28,000 miles, immaculate condition. Offers. 479-5550.

'55 AMERICAN PONTIAC, 389, 4-barrel, mags, $250 or best offer. 478-2821.

1964 G.M.C. VAN, WINDOWS, REbuilt motor, excellent body, $1175. 656-4745.

'67 BUICK SPECIAL, V-6, nearest offer to $1,300. 981 Goldstream Ave.

1963 VOLKSWAGEN WINDOW van. $295. 383-4901.

1971 DATSUN 510, 4-SPEED, $1700. 479-2288 after 5.

---

150 CARS FOR SALE

HORWOOD
MAZDA

FRESH TRADES
ON THE
FANTASTIC
ROTARY

73 Mazda RX3, 4-spd. and radials
72 VW Beetle
72 Corolla 1600
72 Datsun 240 Z
71 Cortina GT
71 Pinto 4-spd., vinyl top
70 Olds Ht., 19,000 mi. electric glass
69 Datsun A.T.
69 Pontiac A.T.
69 Epic SL 90
69 VW, mags
68 Beaumont convert. V-8, A.T.
68 Volvo 144S
68 Crown 4-spd.
68 Mustang GT Fastback
68 Skylark Ht.
68 Riviera, air
67 MGB GT
67 Chrysler Ht. Immaculate
67 Datsun
66 Caprice Ht.
65 Impala SS Ht.
65 Travelall, 4-wheel drive
62 Falcon S.W. A.T.
62 Chevy II

HORWOOD
MAZDA
385-1451
Johnson and Blanshard

GEM
Motor Sales
(1973) LTD.
385-4311

71 DODGE CORONET 4-DOOR SEDAN, REDUCED	$2495
71 FORD CUSTOM 500 4-DOOR SEDAN, AIR CONDITIONED, MATCH THIS AT	$2695
69 BEAUMONT CUSTOM 4-DOOR HARDTOP, COMPARE	$2095
69 VW STATION WAGON, AUTOMATIC, LOW MILES.	$2095
69 FORD FALCON 2-DOOR SEDAN, 6-CYL, AUTO.	$1595
68 DODGE CORONET STATION WAGON, A NICE UNIT.	$1595
68 TORINO 2-DOOR HARDTOP, 390 CU. IN., HOT	$1995
68 BUICK LE SABRE 4-DOOR HARDTOP, A BEAUTY	$2495
67 DODGE DART 4-DOOR SEDAN, 6-CYLINDER, AUTOMATIC.	$1395
67 METEOR RIDEAU 2-DOOR HARDTOP, SHARP.	$1395
66 COMET CONVERTIBLE, A SHARP RED NUMBER.	$1195
66 CHRYSLER WINDSOR 2-DOOR HARDTOP, A BEAUTIFUL LUXURY CAR.	$1395
65 CHRYSLER 300 4-DOOR SEDAN, A SOLID UNIT.	$1095
65 BUICK SKYLARK 2-DOOR HARDTOP, SHARP.	$1095
64 PONTIAC GRAND PARISIENNE, 4-DOOR HARDTOP.	$450
64 FORD STATION WAGON	$595
64 ENVOY STATION WAGON.	$395
63 PONTIAC STN. WAGON.	$450
61 DODGE SEDAN.	$250

'TRUCKS'

71 DODGE ½-TON HEAVY DUTY V-8, 4-SPEED.	$2595
70 GMC ½-TON, 6-CYL. HEAVY DUTY 4-SPEED.	$2195
70 FORD ECONOLINE 1-TON, V-8, STANDARD SHIFT.	$2495

DROP OVER TO
VICTORIA WEST
AND SAVE!!
AT
480 Esquimalt Rd.
Motor Dealer Licence D-2468

MECHANIC'S SPECIALS, 1962 CADillac 2-door hardtop. $395; 1963 Cadillac 2-door hardtop, $395; 1962 Chevy II 4-cylinder wagon, $95; 1960 Chevrolet wagon, $50; 1958 Edsel $295; 1965 Hillman Husky wagon, $295. 1961 Chev wagon, body parts and transmission. Cash for older cars. Haldin Motors, D3043, 1500 Blanshard 384-6713 anytime.

1973 FIREBIRDS. FIREBIRD, Esprit, Formula 350, 5 to choose from. All models have power steering, power disc brakes, automatic, radio and much more. Phone or see Lloyd Steen, Empress Pontiac Buick Ltd., 382-7121 Corner Topaz and Douglas, Victoria. 'The coffee is always on'. Dealer License 3482.

MUST SELL '67 COUGAR, VERY good condition, only 32,000 miles, $1900 or offers. 592-0078.

1967 VOLKSWAGEN SQUAREback, new motor, $1300 or best offer. 478-2267.

1963 PONTIAC PARISIENNE 4-door sedan, V-8 automatic, immaculate condition. 386-0824.

'58 BUICK, GOOD CONDITION, new tires, battery, rebuilt engine, first $150 takes. 386-7756.

1971 METEOR RIDEAU, 18,500 miles. Power steering, power brakes, radio, 592-7232.

1968 FAIRLANE 2-DOOR HARDtop. V-8, automatic, Cobra equipped, new tires $1175, 656-1476.

MECHANIC'S SPECIAL, 1960 Monarch. Any offer accepted. 382-2411.

'65 VAUXHALL VIVA, TESTED May '74, good condition, $450. 656-1383.

VOLKSWAGEN BUGGY, HURST 4-speed, fibreglass body with top. Tested. 479-1576.

'64 VOLVO 1225. EXCELLENT condition inside and out. 478-4058.

---

150 CARS FOR SALE

AMC
REG MIDGLEY'S
AMERICAN MOTORS JEEP
736 CLOVERDALE AVE. 385-8756

GIGANTIC DEMO
SALE!

1 ONLY
'73 JAVELIN SST
Yellow, 304, V-8, automatic, power steering, power brakes, AM-FM radio, mag style wheels, raised white Uniroyal wide ovals.
$4690

1 ONLY
'73 JAVELIN AMX
Gleaming white powered by a 360 V-8, automatic, dual power brakes, radio, mag style wheels, wide ovals, Spoiler, etc.
$4690

1 Only
'73 AMBASSADOR
BROUGHAM
Sedan, beautiful copper tan, fully equipped including air conditioning. Power windows. Must be seen!
$5608

PLUS
2 Gremlins
SALE PRICED!

1 Hornet
SALE PRICED!

ALL COVERED BY THE
'BUYER PROTECTION
PLAN'

Brian Holley

66 FIAT 850
Coupe
32,000 Miles
$1195

71 MAZDA
Wagon
24,000 Miles
$1695

68 ROVER
2000 T.C.
Immaculate
$2395

68 MUSTANG
289 V-8
$1995

60 VW
Beetle
$395

Brian Holley
MOTORS LTD.
FIAT
VOLVO
3319 Douglas
384-1161
DEALER LICENCE D2785

GOV'T. ST. MOTORS LTD.

'71 Ford Galaxie 2-door hardtop, fully equipped	$2795
'72 Mazda Series 616, auto	$2245
'72 Toyota 1600 series 2-door	$1995
'62 Chevy II station wagon, auto, 6	$395
'60 Kharman Ghia	$545
'58 Humber Super Snipe station wagon	$395
'58 Chev. panel, top condition	$695

Several others to choose from
Motor Vehicle Dealers No. D-1691
Victoria, B.C., 2538 Gov't St.
385-5860

1973 ASTRES, COUPES, HATCHbacks, wagons and GTs. Your choice of color and equipment. Dozens to choose from. Before you buy too much for an import, see the new Astre and the Astre expert at Empress. Lloyd Steen bus. 382-7121. Empress Pontiac Buick Ltd., dealer license 3482. Corner Topaz and Douglas, Victoria. 'The coffee is always on'.

1964 9-PASSENGER PONTIAC station wagon, 1 owner, good condition. Power steering, power brakes, new automatic transmission. $850. 383-8329.

1971 MONTE CARLO, EQUIPPED with 350 motor, power steering, power brakes, and many more options. Best reasonable offer. Call Steve at Cornell, 385-5777.

TO BE SOLD THIS WEEK. 1965 Mercedes Benz 220 SE, gasoline fuel injected engine, sun roof, reduced to $1995 for cash or cash and trade. 385-8122 or 652-1587.

'72 TOYOTA CELICA, ALL OPtions including tape deck. $3,000 or best offer. 3717 Harriet Rd. Ask for Rob.

1972 MAVERICK GRABBER, V-8, automatic, power steering, radio, $2,895. Consider trade. Cadboro Bay Service, 477-2102.

1961 CORVAIR SEDAN. AUTOmatic transmission, good tires, tested. One door slightly damaged. $250. 656-5267.

CADILLAC, '65 COUPE DE Ville, will sell outright or trade for small car, comparable value. 592-6303.

1962 FALCON STATION WAGON, good condition, $295 or nearest offer. 385-6981 after 6 p.m. or weekends.

65 CHEVELLE 2-DOOR COUPE, 327 standard, $500 firm. 656-2669 after 4:30.

1965 PONTIAC, $300. 592-6862 FRIday evening. Saturday or Sunday.

1966 ENVOY EPIC. GOOD RUNner, $395. Phone 598-4092.

'69 OLDSMOBILE 442, $2100. 592-7341.

64 PONTIAC, EXCELLENT CONdition, low mileage, $595. 384-0242.

'62 CHEV STATION WAGON, V-8 automatic, good condition. 382-9484.

1959 CHEVROLET 4 DOOR, $125, phone 598-4177 after 5.

---

150 CARS FOR SALE

DOUGLAS
VOLKSWAGEN
PORSCHE
AUDI

YOUR LARGEST
VOLKSWAGEN
DEALER
ON THE ISLAND

See and
Test Drive the
AUDI
FOX
HERE TODAY!

72 VW Super Beetle $2495
72 VW 7-passenger bus $3995
72 Datsun pickup and canopy $2595
71 Mazda hardtop, radio, 4-speed $2195
71 VW Super Beetle $2095
71 Toyota Corona MK II sedan, radio, 4-speed $2395
71 VW Crew cab, radio $2695
70 Mustang hardtop V-8, automatic transmission, power steering, power brakes, radio $2595
70 Toyota Corolla, radio $1495
70 Toyota Corolla 2-door, radio $1295
69 VW camper conversion $2895
69 Triumph TR6 sports $2895
69 Meteor 7-passenger wagon, V-8, power steering, power brakes, radio, autuomatic transmission $2695
68 Cortina station wagon, 4-speed $1395
68 VW Karmann Ghia convertible, radio, 4-speed $1795
68 Austin Mini wagon $1295
68 Olds 2-door hardtop. Fully equipped $2895
67 Mercury ½-ton, V-8, radio $1795
67 Cadillac sedan, full factory options $2595
64 VW camper $1795

3329 Douglas St.
Open 9 'til 9
388-5466
DOUGLAS VOLKSWAGEN LTD.
Dealer Licence D 1595

LUXURY A PAIR
AT CORNELL

1972 OLDS Ninety-Eight 4-door, loaded with every option including air conditioning. Luxury from the tires to the top.

1969 CADILLAC EL DORADO. A classic Cadillac sports model loaded with options including air conditioning. A luxury unit reasonably priced.

Drop in to see JACK THOMAS or TOM MATTHEWS on these fine units on display at CORNELL CHEV. OLDS or phone 385-5777 or home numbers at 743-5090 or 479-1370. Dealer License D3497.

1967 BARRACUDA HARDTOP V-8 $1695; 1964 Chev low mileage $495; 1966 Austin 1100 $595; Jeep panel $795. D.L. D-3550.
VICTORIA JEEP
HILLSIDE at ROCK BAY

1965 CHEV SS CONVERTIBLE, automatic, consul shift, bucket seats, power steering, power brakes, radio with rear speaker. In excellent condition. $1,050 or first reasonable offer. 652-3073.

1971 PONTIAC STATION WAGON, power steering, brakes and tailgate. Equipped with airshock and heavy duty trailer hitch. Excellent condition. Good buy at $3,490. 388-9060.

VERY CLEAN '72 COROLLA 1600, 4-speed, mags, white-lettered Goodyear tires. 477-2152 after 5 p.m.

1965 VALIANT, 2-DOOR, 6, STANdard, radio, good transportation, $350. 383-4841.

---

150 CARS FOR SALE

S&H
TOYOTA

NEW

73 CORONA
4-DOOR
$3145

BRAND NEW
73 COROLLA
$2395

72 TOYOTA CROWN, AM-FM radio P.S., P.B, low mileage	$3595
72 MAZDA 616 Cpe. Radio, mag wheels, vinyl roof.	$2595
71 FORD RANCHWAGON	$3595
70 PONTIAC 2-DR. H.T. ONLY	$2395
70 VW Bus	$2995
69 AUSTIN AMERICA	$1295
69 DODGE POLARA. All power, under warranty	$1795
69 MAZDA station wagon	$1495
67 FORD FAIRLANE 2-DR. H.T., V-8, A.T., radio, new tires	$1695
67 CORTINA WGN.	$795
67 BUICK SKYLARK 4-DR. H.T., all power	$1595
66 PONTIAC PARISIENNE. Very clean	$995
66 COMET 6. A.T., radio	$995
66 [illegible] V-8, radio, reduced to	$695
66 CORTINA, A.T. real clean	$895

TRANSPORTATION
SPECIALS!!

62 PONTIAC SDN.	$295
63 V.W. 1500	$495
64 FORD FAIRLANE V-8, Std.	$495
67 V.W. STATION WGN.	Offers?
64 DODGE V-8, new motor and trans.	$595
64 CHEV. V-8, A.T. P.S. P.B. Radio	$495
64 KARMANN GHIA	$695
65 MORRIS 1100	$595

SAUNDERS &
HITCHMAN
2040 CADBORO BAY ROAD
AT FORT AND FOUL BAY
DEALER LICENCE D3511
592-2471

NEW
LOCATION
2936 Douglas
At Burnside
Palm Motors
HOME OF
Instant
"NO-RED-TAPE"
Credit.
386-8385

68 Ford S/W	$1247
67 Rebel	$918
66 Chrysler	$847
65 Pontiac	$822
64 Falcon S/W	$349
64 Ford	$399
57 Hillman	$99

Motor Dealers Licence No. D2605

SEE OUR AD?
GARDEN
CITY
AUTO
WE ALSO TAKE
MOTORCYCLES IN TRADE
382-9111

TOPS USED CARS

'64 OLDS F-85 Conv't. Mint condition $975
'65 PONTIAC 4-door Hardtop. Mechanically excellent $695
'67 CHEV. 4-door sedan. 283 automatic $695
'65 VALIANT 2-door Hardtop 6 automatic $850

Motor Dealer Licence No. D-2063
1513 QUADRA 385-3721

BUICK 1965
2-door — small V-8, power steering, power brakes, white with green. Immaculate interior. 20 miles per gallon on highway. This car has been regularly serviced since new. New tires. $895. 382-1398, 4 p.m.-8 p.m. 383-4157 room 411.

1972 VEGA HATCHBACK WITH automatic and radio. Low mileage and in new car condition. Best reasonable offer. Call Steve at Cornell, 385-5777.

MAZDA STATION WAGON, '69, good condition, clean and inspected, $1100 or offers. 479-1057.

1950 2-DOOR AUSTIN, NEW muffler, battery, tested, immaculate condition, $250. 384-8670.

1961 VW BEETLE, REBUILT ENgine, good condition, $500, or closest. 598-2896.

62 MERCURY METEOR. LOADed, tested, Shelby highriser, mags, Hurst shifter, $550. 384-7484.

65 GTO, 389, 6 PACK, $2200 OR best offer. 68 Viva, $500 or offers. 385-1732 after 1 p.m.

---

150 CARS FOR SALE

METRO
TOYOTA

NEW
TOYOTAS
1200 SEDAN

1600 SEDAN

CORONA
SEDAN

MK. II SEDAN

HILUX P.U.

ANOTHER
METRO FIRST
FOR YOUR
PROTECTION
All units listed below have been diagnosed and repaired by the

ESSO CAR
CLINIC
Diagnostic Centre

'72 Toyota 1200, Mags.
'72 Colt A.T.
'72 Skylark H.T.
'71 Le Mans Sport H.T.
'71 240Z, auto
'70 Toyota Wgn. 4-spd.
'70 Skylark
'70 Monte Carlo
'70 Toyota Corona (2)
'70 Le Mans Wgn.
'70 Toyota auto.
'70 Duster 340
'70 Duster
'70 Torino
'69 Camaro R.S.
'69 Camaro convert.
'69 Ford Torino wgn.
'69 Olds Cutlass 2 dr. htp.
'69 Nova htp.
'69 Chev Wgn.
'69 VW Notchback
'68 Cougar
'68 Cutlass 4 dr. htp.
'67 Mustang Fastback
'68 Cutlass htp.
'67 Cararo htp.
6'7 Mustang Conv.
'67 Impala
'65 Skylark htp.

– PLUS –

Many, many more
to choose from

IMPERIAL
ESSO

CAR CLINIC DIAGNOSTIC REPORT AVAILABLE ON ALL UNITS LISTED ABOVE.

REMEMBER AT METRO ALL REASONABLE OFFERS WILL BE ACCEPTED.

100% FINANCING AVAILABLE.

Metro Toyota
Ltd.
624 Finlayson
Dealer Licence
D3515
386-3516
386-3517

METRO
TOYOTA

---

150 CARS FOR SALE

EMPRESS
PONTIAC BUICK
LTD.

WE RUN A
VERY SIMPLE
BUSINESS

72
VENTURA
4-door sedan. This ever popular model is equipped with V-8, automatic transmission, power steering, power brakes, radio. In immaculate condition.
$3295

72 Buick Estate Wgn.	$6295
72 Skylark 2-dr. Ht.	$3995
69 Buick Le Sabre	$2495
69 Electra	$3695
68 Riviera	$3495
66 Le Sabre	$1395
72 Parisienne Brougham	$4295
72 Catalina	$3995
72 Le Mans	$3695
70 Bonneville	$3395
69 Beaumont Wgn.	$2195
67 Cutlass	$1795
69 Torino	$2595
72 Chrysler	$3995
71 Opel GT	$3295
71 Toyota Corolla	$1995
71 Firenza sdn.	$1495
70 Cortina Wgn.	$1795
71 Datsun P.U. and canopy	$1995
69 Chev. ½-ton and canopy	$2195

TRANSPORTATION
SPECIAL
62 PONTIAC
Wgn.
$695

382-7121
2867 DOUGLAS
AT TOPAZ
Dealer Licence
D 3482

peter
pollen
ford
BUY WITH
CONFIDENCE
FROM THE
VALUE LEADER

COME IN
AND SEE
OUR FINE
SELECTION
OF
TOP QUALITY
USED CARS
TODAY!

ALL SOLD WITH
7-DAY
MONEY-
BACK
GUARANTEE

PETER
POLLEN
FORD
SALES LTD.
1060 YATES
384-1144
DEALER LICENCE D1188

1971 JAVELIN SST, 304, V-8, automatic, Power steering, Power brakes, Under 14,000 miles. $3,200. 477-8062.

SACRIFICE. 1972 VEGA GT wagon, 2 tone, deluxe interior, radio, 4 speed, big engine. View at 2545 Victor St.

1962 FORD ZEPHYR, RADIO, new tires, brakes, Vehicle tested till '74. Excellent condition. $300. 479-2062.

1959 CHEV IMPALA, BEST offer takes. 385-4645.

THUNDERBIRD LANDAU, 1967, excellent condition. 652-3556.

---

150 CARS FOR SALE

PLIMLEY
SINCE 1893

72 Cortina GT, 9,400. Condition like new. $2495
71 Pinto Standard transmission. $2295
70 Mazda Station Wagon. $1545
68 Pontiac, automatic transmission, radio. $995
68 Dodge Dart, automatic transmission. $1295
67 Cadillac El Dorado. Fully equipped. $3495

YOUR SPORTS CAR
HEADQUARTERS
1010 YATES ST.
382-9121
OPEN TILL 9 P.M.
THOMAS PLIMLEY LTD.
DEALER LICENCE D1324

25 CLEAN CARS
FAIR DEALING
68 FALCON FUTURA AT.
68 DATSUN 510 — clean
67 VOLKS D-L — radio
66 PONTIAC — economical
64 AUSTIN — 1 owner
64 CHEVY II S.W. — At.
64 PONTIAC — 1 owner. SOLD
63 RAMBLER — Low mi., At.
62 FAIRLANE 2 DR. V-8 St.
62 ENVOY S.W. — Tested
59 CHEV 2 DR. 1 owner
57 RAMBLER AT. $75.

Buying or Selling
MIKE PLIMLEY GOE. BACON
CAPRI MOTORS
LTD.
2644 Quadra
Motor Dealer's License No. D1394
385-3512 385-2525

'59 LANDROVER, SHORT wheel base, good condition. 478-3410.

1973 DELUXE CONVERTIBLE Volkswagen, $3250. Blue. 478-4232 anytime.

'54 FORD 2-DOOR AUTOMATIC. 2 owner. 77,000 original miles. Offers. 384-7687.

1967 CHEVROLET IMPALA, 2-door hardtop, vinly roof, power steering, and brakes. 592-7141.

'59 RAMBLER 4-DOOR, AUTOmatic transmission, radio, heaater, tested May 29, 1973. $160. 479-5783.

VW BUG, RUNS VERY WELL. Needs body work. $200. 383-6172 eves.

'59 CONSUL, RE-CONDITIONED engine, new brakes, new clutch. $100. 478-3196, 388-4539.

'58 CHEV 6 CYLINDER AUTOmatic, runs, take away for the payment of this ad. 478-4355.

'57 CHEV. 2 DOOR. WAGON, complete with wheels, '67 283 automatic. Phone 385-0794.

1963 VALIANT, 2-DOOR HARDtop, $550 or best offer. 382-6312.

1972 TOYOTA COROLLA. LIKE new, $2300. 478-6352, 479-4275.

151 FOREIGN IMPORT
AND SPORTS CARS

LUXURY CAR
Blue 1962 Mercedes Benz 220S, 4-door sedan, excellent condition. New engine with less than 37,000 miles. New Michelin radial tires, new muffler. Rear-end and clutch repaired in last 6 months. Just tuned. Inspected May 1974. Air conditioning, AM-FM radio, one owner, completely dealer serviced. Buy a quality car for comfort and durability, $2100 or best offer. 477-5349.

CLASSIC 1951 BENTLEY MKVI Saloon 4½ litre R.R. motor. G. Allan, 22a 626 Wardlaw, Winnipeg, Manitoba.

1963 SUNBEAM ALPINE SPORTS convertible, new top, tires, and brakes, tested, $675, expensive, take a look. 382-8670.

1963 SUNBEAM ALPINE, 1600, C.C., radials, 3 tops, overdrive, many extras. Best offer over $800. Consider part trade. 478-2563.

1972 OPEL GT, 4-SPEED WITH radio. Only 5000 miles. Best reasonable offer. Call Steve at Cornell, 385-5777.

1967 ROVER TC2000, 4-SPEED with radio, in good condition. Best reasonable offer. Call Steve at Cornell, 385-5777.

'68 MG MIDGET, VERY GOOD condition, only 33,000 miles. Contact Apt. 4, 2530 Beacon Ave., Sidney.

1971 DATSUN 240Z, LOW MILEage. Many extras. $3,700. 592-1728 evenings.

1962 AUSTIN HEALEY SPRITE. Many extras. $600 or offer. Call 384-5097.

250-S MERCEDES AUTOMATIC. Blaupunkt. Silver grey. $4,750. Office, 382-7276; residence, 477-9251.

1972 240Z. IMMACULATE CONDItion. Extras, 7,500 miles. $3,800. 743-2367.

1972 TOYOTA CELICA, 4-SPEED, mags, excellent shape, $2,750. 478-5541.

'64 MERCEDES, VERY GOOD condition. 478-2597.

AUSTIN COOPER S, RACE PREpared, very fast. Offers. 656-4946.

1964 MG MIDGET, $625. APT. 103-742 Lampson St. after 5 p.m.

'68 AUSTIN MINI COOPER, MEchanically excellent, $795. 642-3343.

'68 TR250, $2200 OR OFFERS. 479-1104.

154 TRUCKS AND BUSES

"TRUCKTOWN
ON BAY ST."

69 Chev. 8, auto, ½-ton	$2195
66 Chev 8, cab and chassis	$1295
65 Chev S.A. dump, carter 6 yd.	$2195
63 Ford 8, 4-speed P.U.	$ 795
61 International 4, ½-ton	$ 595
62 Chev 1-ton panel	$ 495
61 Chev 1-ton C and C duals	$ 995
62 Chev walk-in van	$ 595
56 International ¾ 4x4 P.U.	$ 795
66 Int. 4x4 Travelall	$1195

2525 Bridge St. 386-1711
Dealer License No. 2258

'63 INTERNATIONAL SCOUT, 4-wheel drive, recently through inspection, $950 or best offer. 658-5913.

1969 FORD ECONOLINE 6, 41,000, just inspected, insulated and panelled, $1975. 478-3747.

1973 EL CAMINO, ONLY 2000 miles, in every respect like new, save $900. Phone after 4, 384-6943.

1961 CHEV APACHE PANEL truck, suitable for camping, excellent condition. $700. 477-5720.

'53 FORD PICKUP, EXCELLENT condition throughout. $650. No triflers. 479-6853.

1968 DODGE VAN. GOOD CONDItion. $1,400 or best offer. 478-3361.

'54 CHEV ½-TON, PARTS OR AS is, $75. 478-6279.

154 TRUCKS AND BUSES

NEW LOCATION

ENSIGN

Dodge TRUCKS AND RECREATION VEHICLE CENTRE

QUADRA At CALEDONIA

PICK UPS
COMPACT VANS
CREW CABS
CLUB CABS
4 WHEEL DRIVES
TANDEMS
Immediate Delivery

ESCAPADE MOTOR HOMES
20' - 25'
3 Floor Plans
on display now

TRIPLE-E Motor Homes
18' - 22' - 24'
on display now

Truck Camper
TRIPLE E
CAVEMAN
Immediate Delivery

USED TRUCKS

60 International Tractor
66 International Crew Cab
70 Fargo Window Van
71 Dodge ½ Ton
73 Dodge Van

ENSIGN
Chrysler Plymouth Ltd.
DEALER LIC. D3013
TRUCK DIVISION
QUADRA
At
CALEDONIA
386-2411

DE PAPE

1971 GMC ¾ Ton
350 V-8, power steering, power brakes, automatic, radio. Brocade interior. Dual West Coast mirrors, split rims, running lights for camper, step-up rear bumper, trailer hitch, full heavy duty suspension. Exceptionally well cared for. All ready for camper and summer fun.

DE PAPE
Motors Ltd.
847 Yates 384-8035

22 ft. GLENDALE Trailer $ 995
71 CHEV ¾-ton de luxe Long Horn pickup with custom canopy $4795
66 WILLYS station wagon as is $ 695
68 I.H. ½-ton P.U., 4-speed $1695
65 I.H. 1600 2½-ton, 13' dk. $1795
68 I.H. ½-ton P.U. V-8 $1695

LEN BARKLEY INTERNATIONAL LTD.
Dealer's Licence 3992
517 Herald St. 388-5508

NEW 1973 "POWER WAGON"
W 200 4-wheel drive, 8000 GVW — 360 engine, 950x16.5 tires — power brakes — 4-speed trans., aux. fuel tank — Step rear bumper. Front locking hubs. For details call
MARSHALL MURRAY NATIONAL MOTORS (VICTORIA) LTD.
819 Yates St. 384-8174
DEALER LICENCE D 567-73

WILLE MOTORS
68 DODGE 1-ton V-8, 4-sp. $1895
64 JEEP Wagoneer $ 550
56 FORD sedan delivery $ 95
50 GMC 1-ton, 4-speed $ 495
Motor Dealers Licence No. D 3309
3240 DOUGLAS 382-2313

1967 1200 SERIES INTERNATIONAL panel truck, new V-8 motor, 4-speed transmission. $1400. Repainted to buyers choice of colors. 642-5551.

BRAND NEW DATSUN ½-TON pickup, fully equipped.
McCALLUM MOTORS LTD.
1101 Yates 386-6168

1960 FORD ¾-TON, 6-CYLINDER truck, and home-made cab-over camper, mechanically good, new clutch and brakes. $800. 477-3181.

1965 CHEVY VAN, 6 CYLINDER standard, good shape, consider trade on price of $1,195. Cadboro Bay Service. 477-2102.

1966 MERCURY ½ TON PICK UP, long wide box, 352 engine, standard shift, new brakes, $1395. 477-8530.

1972 TOYOTA TRUCK AND Camper. Only 9,900 miles. This unit has been well maintained. At $3,500 it's a good buy. 388-5278.

GMC TRUCK WITH 8'6" camper, will sell separately 748-5147, Mill Bay.

69 ½ TON GMC PICKUP, V-8, automatic, excellent condition, under 20,000 miles. 746-6747 Duncan.

1972 VOLKSWAGEN 9-PASSENGER, 3,500 miles, radio, as new, best offer takes. 479-7936.

FOR SALE, 848 KENWORTH SALVAGE truck. Work available, Duncan area. 748-9732.

1967 INTERNATIONAL 1100 series. 4x4 window panel V-8 $1475 or closest offer 656-1476.

1968 ¾-TON INTERNATIONAL pickup crew cab. V-8, 4 speed $1425 or closest offer 656-1476.

1958 CHEV ½ TON. TESTED. Looks rough, but runs well. $255. 479-3682.

CAMPER TYPE 1969 FORD GVW 7000 pounds. 4-speed transmission. 386-9661 evenings.

154 TRUCKS AND BUSES

METRO ALFA ROMEO LTD.

72 Fargo ¾-ton V-8, auto.
72 Ford ¾-ton Van. V-8, auto.
72 Ford F100 Explorer, V-8, P.S., P.B. Radio.
72 Courier P.U. and camper, like new.
72 GMC ¾-ton Suburban, V-8, auto. 4x4, P.S., P.B.
71 Toyota Hilux 4-spd.
71 Ford F250 V-8, auto. P.S., P.B.
69 Ford F100, V-8, auto. Custom.
69 Chev ½-ton V-8, std. Custom canopy.

METRO'S Super Lot in SIDNEY
2360 Beacon Ave.
656-4311
656-2821
Dealer Licence D 3515

EMPRESS Leisureland
2524 Douglas St.
382-7121
After 6
382-5331

Vancouver Island's LARGEST STOCK GMC LIGHT DUTY TRUCKS From the light duty SPRINT Through 1 TON CREW CAB on duals
BIG OR SMALL WE'VE GOT THEM ALL!
WE RUN A VERY SIMPLE BUSINESS
(A Division of Empress Pontiac Buick Ltd.) D.L. 3482

S-A-V-E!!
—BLAZERS
—PICKUPS
—SPORT VANS
—SUBURBANS
—VANS
—CREW CABS

CORNELL
CHEVY TRUCK CENTRE
DEALER LICENCE D3497
3050 DOUGLAS
385-5777

1969 FORD V-8 VAN; 1968 Ford pickup, V-8; 1973 Ford Chateau — 200 miles; 1964 Jeep 4 W.D. wagon; 1968 Jeep 4 W.D., wagon; new Commando wagon automatic $4795. D.L. D-3550.
VICTORIA JEEP
HILLSIDE at ROCK BAY

WELL NOW HERE IS A 1969 Volkswagen Panel. This truck runs like new and looks it too with new white paint. Very clean and well maintained with 39,000 Victoria miles. Ideal for camper conversion or economical delivery. $2,200 cash, trade or finance. 388-6688.

VOLKSWAGEN VAN, PANELLED and insulated, completely rebuilt engine, new battery and clutch, 2-barrel carb., Extractor, $595. 479-4297.

1972 BLAZER, 4 WHEEL DRIVE, soft and hard tops, 2 sets of wheels. Low mileage, like new. Phone Tuesday-Saturday between 9-5. 746-5119 Duncan.

TRUCKTOWN 386-1711
Everything In Trucks
On Bay St. below Government St
2525 Bridge St.

1964 MERCURY 850 DUMP, CONverted from logging, new motor. 477-6568.

'68 GMC HEAVY DUTY ½-TON 4x4, split rims, rings, new tires, $2500 or reasonable offer. 384-8781.

1955 MERCURY ½-TON, NO REAsonable offer refused, must sell this weekend, 386-7360.

1964 G.M.C. VAN. WINDOWS, REbuilt motor, excellent body, $1175. 656-4745.

SCHOOL BUS, '55 GMC 1 TON. Inquire 385-7903.

154 TRUCKS AND BUSES

CARTAGE OR MOVING
1955 Chevrolet 50 series. 24,000 G.V.W. 8-cylinder, 4-speed, low mileage. Mechanically well maintained. Complete with 14' van body $995. For further details phone Barry Foss, Empress Pontiac Buick Ltd., 382-7121 or res. 384-9059. Dealer License D.3482.

ATTENTION! 1949 FORD 2-TON, rebuilt motor, new paint job inside and out. Aluminum box, wood lined, have loading ramp, can be used as a stock truck or whatever. This truck must be seen to be appreciated. Can be seen at 981 Goldstream Ave., or phone 479-7683.

SCHOOL BUS 1958, 36-40 PASSENger. Would convert to beautiful motorhome or camper unit. Excellent condition and ready for the road. Only $1450 or closest offer. 748-1616 Duncan.

1959 CHEV SCHOOL BUS ('63 Chev 283), 29' 4-speed, plus 2-speed axle, $1700 or best offer. 382-7590, 1137 Mason Street.

AUTOMATIC, 1 OWNER 71 FORD ¾-ton. Canopy and rigged for camper. 10,000 miles, as new. $3,300. firm. 642-3846.

158 TIRES

RADIAL TIRES
MICHELIN
DAYTON
REMINGTON
PIRELLI
FIRESTONE
SEMPERIT
The Widest Range OF RADIAL TIRES is at
D. & D. TIRE TOWN
1620 BLANSHARD
Victoria 382-7283
Duncan 746-7191

MICHELIN 185-14 STEEL BELTed radials on Pontiac Rally wheels, used 4,000 miles. 5 wheels, 4 tires, complete, $275. 383-4901.

LARGE STOCK OF GOOD USED tires from $5. Cadboro Bay Service. 477-2102.

160 PARTS, ACCESSORIES

MANX PERFORMANCE CENTER
FOR VOLKSWAGENS
383-4021 3477 Quadra St.

PARTS SALE
Tailpipe $1.90 ea.
Carb Kits $5.95 ea.
Exhaust valves $4.20 ea.
Valve cover gaskets .55 ea.
Clutch discs $6.85 up
Tune up kits 7.20 up

FOUR GOLDEN MILER RADIAL TIRES $110

OUR NEW LOCATION
2150 Blanshard Street
Your Car's "Heart" is the BATTERY
For a Strong, Sure Start Every Time GET an "ACME" LOWEST PRICES IN TOWN
Delivered and Installed
FRANCIS BATTERY and TIRES LTD.

WRECKING 1969 VOLKSWAGEN 1500 station wagon, no motor or transmission; front end good; 1961 Volkswagen pickup with no motor $100; 1970 Firebird dual exhaust system $30; MGA motor hood $10; MGB radiator $15; Healey 100-4 radiator $15; Volkswagen fibreglass fender molds; Corvair turbo charger and rebuild kit $150. 383-4901.

55 CHEV., 2-DOOR HARDTOP, fenders, bumpers, glass, transmission, shifter, new clutch, AFB carb, and manifold, bucket seats, custom wheel. Reasonable. 658-8286.

RARE 1937 FORD 2-DOOR sedan. Ideal for custom car, partially restored. Parts included: 289 Ford with automatic transmission, Hurst motor mounts and open driveshaft conversion. 384-8486.

RADIATOR REPAIRS, FAST TOP quality repairs at Maurice's Auto Body, 427 Beta St., phone 384-3121. Located behind the Burnside Pay and Save Gas Station.

CHEV 302 Z28 12½-1. ALUMINUM bellhousing, 2.02 heads. Fireball cam. New 2.02 angle plug heads. X-Ram manifold. 477-9646 evenings.

FORD 289 4-SPEED TRANSMISsion and complete setup, $300. Ford 289 4-barrel carb. and manifold plus 327 4-barrel carb and manifold, $50. 385-6286.

MARK TEN C.D. IGNITION SYSTem eliminates 3 out of 4 tune-ups, with dramatic increase in performance. Trans-World Enterprises. 1817 Douglas St. 385-1941.

AS IS FOR BEST CASH OFFER. 1963 8 cylinder Laurentian wagon, 1960 6 cylinder Pontiac sedan. Both tested. 386-1514, 592-0730.

'65 MGB TRANSMISSION, COMpletely rebuilt, cheap. Volkswagen muffler for 36 h.p. Brand new. 479-7733.

CAR RADIO SALES, ALL makes and models. Clearance prices. Burnside Car Radio, 350 Burnside Road East, 385-7379.

352 FORD ENGINE AND AUTOmatic transmission. '60 Impala glass, '55 Pontiac body. All in good shape. 477-3656.

WRECKING 1962 SUNBEAM RApier, Alpine running gear, 32,000 miles, 1600cc. Excellent parts. 384-8318.

64 CHEV PARTS—ALL. CARTER 4 barrel, positraction, mystery shifter, special lamps, heavy duty clutch, 382-2004.

'60 FORD FAIRLANE 500, CONvertible, 352, automatic, offers. 658-8636.

'61 VOLKSWAGEN, ALL PARTS. Good motor and transmission, body parts excellent. 386-6450.

GOOD 4-BARREL CARB AND manifold for small block Chev. $50. 477-3076.

57 PONTIAC HURST SHIFT, Kelly Springfield tires, parts or whole. 383-4744 after 5:30.

1963 METEOR AUTOMATIC transmission, excellent condition, $125. 386-0023.

NEW TURNED HEADERS FOR Fiat 124. Phone 592-7327 or view at P.C.D.

'63 METEOR, GOOD RUNNING gear, body damaged. ~~$75, offers.~~ 656-5284.

WANTED: RIGHT FRONT FENDer for '39-'40 Chev. After 6 p.m., 479-2697.

RESTORABLE 1947 MONARCH, 4 door, $100. 1947 Mercury 2-door, $100. 478-4885.

NEW 12-VOLT BATTERY, TRAILer bumper hitch, battery charger. 652-1851.

WANTED: 1100 AUSTIN ENGINE, any shape. 642-3830.

WANTED VOLKSWAGEN 1960-63 1200. 656-1660.

FORD CHROME REVERSE RIMS wanted, 14 or 15 inch. 477-6448.

WANTED: 1957 MORRIS PART Cheap. 386-9036 or 652-3395.

WANTED 292 OR 312 MOTOR. 385-4091.

WANTED: 4-SPEED TRANS, FOR Chev, 477-3076.

'59 BUICK FOR PARTS OR drive away, $25. 382-4178.

COMPLETE SOFT TOP FOR '64 Corvette. $175. 592-0121.

2 ET CHEV MAGS ON G70x14 polyester belted tires. $85. 383-6494.

1916 AND UP ILLINOIS LICENCE plates. 385-5890.

1964 CHEVY II STATION WAGON parts. 652-3405.

65 CHEV POWERGLIDE TRANSmission, $25. 382-0903.

162 AUTO REPAIRS, SERVICE AND TOWING

TRANSWILL AUTOMATIC TRANSmission specialists, 384-2851. Rebuilt auto transmission from $69.95. Tune-up from $11.95.

VOLKSWAGEN SPECIALIST Complete repair. 1950 Oak Bay Ave.

166 CARS AND TRUCKS WANTED

NEED CASH?
Highest Prices Paid FOR YOUR CAR OR TRUCK
Paid for or Not
DRIVE IN TODAY
2978 Douglas St.
OR CALL
382-9111
GARDEN CITY AUTO
OPEN 9-10

WANTED
$ $ $ for cash $ $ $
TOP DOLLARS FOR "SPORTS CARS"
FOREIGN CARS—COMPACTS
"TRUCKS"
LOW MILEAGE DOMESTIC CARS
FULL CASH OR CASH FOR EQUITY
DE PAPE MOTORS
384-8035
OR DRIVE TO 847 YATES ST.

WANTED
LATE MODEL IMPORT AND DOMESTIC CARS. TOP PRICES FOR YOUR CLEAN USED UNITS. TRADE UP OR DOWN.
DOUGLAS VOLKSWAGEN PORSCHE-AUDI
388-5466

Top prices paid for your car or truck, paid for or not.
SPEEDWAY VOLKSWAGEN PORSCHE — AUDI.
Both sides of Yates
385-2415

McCALLUM MOTORS WILL PAY top dollar for any make or model car or light duty truck — call today. It pays to look at Yates and Cook.
McCALLUM MOTORS LTD.
386-6168
ALSO
McCALLUM MOTORS COLWOOD CAR LOT
478-5622

C—A—S—H
FOR YOUR CAR
AT
SUBURBAN
PHONE GERRY
386-6131

Good, Clean CARS AND TRUCKS WANTED
Cash in 5 Minutes
— PLIMLEY —
1010 Yates St.

WE NEED CARS
—DESPARATELY—
WILL PAY CASH OR WILL CONSIGN
HIGHEST PRICES PAID
NATIONAL MOTORS
819 Yates
Victoria's most trusted name for 69 years!

WANTED; REBUILDABLE OLD Cutlass or Buick Skylark. 1963 V-8, 215 cu. in. with 4-barrel carb. Complete car or running gear, body not needed. 478-4861.

WANTED MINI MINOR, UNDER $200, must be in good condition. All replies answered. Victoria Press Box 484.

WILL PURCHASE OR TAKE over payments on late model used car. Phone after 6, 477-1224, ask for Dwight.

CARS AND TRUCKS
Top dollar at Gem Motor Sales
480 Esquimalt 385-4311

CASH OR CONSIGN
ART'S CAR SALES

CASH FOR YOUR OLD VOLKSwagen, running or not. 658-5501.

WANTED: SICK VW, ANY YEAR or model. 656-1502.

$700 CASH FOR GOOD USED Volkswagen. 592-6775.

168 CAMPERS, TRAILERS AND MOTOR HOMES

S. J. PEDEN LTD.
LOOKING FOR A MOTORHOME?
The popular Vanguard 20 ft. Mini-Motorhome is now in stock. Compare VANGUARD quality, decore and price.
You won't be disappointed.
Vanguard Camper Special Continues
Recently the price of Vanguard campers and trailers increased but due to special volume purchase before the price increase we are able to pass on terrific savings.
DON'T DELAY—Drop in and inspect our quality line of Vanguard products, AND SAVE.
VANGUARD
—CAMPERS
—TRAILERS
—5th WHEEL
—MINI MOTORHOME
—TRUCK CANOPIES

SECURITY PUP AND OKANAGAN IMPORT TRUCK CAMPERS.

BUILDING
A camper or trailer—Plans, parts, appliances, accessories and all materials in stock at reasonable prices.
Trade-In Campers
8'6" Cour Da Lane '72 model $1725
8'3" Vanguard c-w furnace $1150
Vanguard Cargo door canopy $350
NOW OPEN 'TIL 9 P.M.
THURS. AND FRI. NIGHTS
S. J. PEDEN LTD.
D.L. 1054
2855 Quesnel St.
386-3464

FOR RENT — TENT TRAILERS and campers. Reserve early. 478-3080.

3X8' VANGUARD PICKUP CANopy, in very good condition, $200. 479-1743.

SMALL ENCLOSED TRAILER for rent or for sale, sleeps 3 comfortably. 385-3638.

15 FT. TRAILER, $650. 478-7406.

14' TRAILER, GOOD CONDITION, sleeps 4. $1,000. 478-7562.

168 CAMPERS, TRAILERS AND MOTOR HOMES

GET READY FOR SUMMER
Don't Miss One Sun FILLED WEEKEND
SHOP NOW
TRILLIUM '13'
YOUR BEST BUY in a FIBREGLASS TRAILER. Easy towing. Needs NO SPECIAL hookup. Sleeps 4. A terrific trailer for small cars.
$2100
Don't Forget
We also have a HUGE SELECTION of KUSTOM KOACHES — TRAVELAIRES — PROWLERS — SKYLARKS — INTRUDERS — and LIONEL TENT TRAILERS along with EMPRESS MOTORHOMES and SKYLARK 5th WHEELS.
SOMETHING NEW
In stock NOW — All fibreglass TRUCK CAPS at reasonable prices and
12½' Tri-Hull
FIBREGLASS FAMILY FISHING BOATS
You Deserve The BEST
in-price-service AND QUALITY and we see that you get it.
COASTLINE Trailer Centre
1915 Quadra
388-6021
NOW OPEN
10 A.M. TILL 9 P.M. WEEKDAYS
SUNDAYS 1 P.M.-5 P.M.
"TRY US YOU'LL LIKE US"
Motor Dealer Licence No. D-3579

HORWOOD MAZDA
CENTURION 19' MINI LINER
On duals, V-8, AT., P.S., P.B., Radio, luggage rack and ladder, deluxe bucket seats, 4½ cu. ft. fridge, 4 burner stove with oven and power range hood. Forced air furnace, toilet, shower and demand water system. Completeely self contained. Accommodates 6.
SEE IT TODAY AT
HORWOOD MAZDA
JOHNSON AT BLANSHARD
385-1457

impala CAMPING WORLD SIDNEY
Presents
"TENT TRAILERS"
Apache, Lionel, Otto, Steury, Venture
"FIFTH WHEELS"
Olympus, Splitliner, Carefree
"MOTORHOMES"
Champion, Cabana, Olympus
(Test drive? Yes)
SPECIAL
1973 OTTO TRAILMASTER
C-W 3 way fridge, 12,000 B.T.U. furnace, 2 propane bottles, spare tire, brakes.
$2795
NOW OPEN IN SIDNEY
Good Selection
Low Prices
Tent Trailer Rentals
Pat Bay Hwy. 656-5504
7 Days a Week

OKANAGAN CAMPERS
SALES—RENTALS
Peter Pollen FORD
1060 YATES
384-1144

1968 KENSKILL 14' TRAVEL trailer in excellent condition. Will sleep 4 separately or 6, ready to go. Must be sold by Saturday. $1150. 478-3049.

10' CAMPER FIT ¾ TON TRUCK, sleeps 5 adults, icebox, stove, sink, lots of cupboards. Asking only $1200. Open to offers. 382-2794.

CORDALANE CAMPERS
Profiled Aluminum
PARTS AND ACCESSORIES
439-A Burnside, 384-6333

TRAILER, CUSTOM BUILT, 18', self-contained. Electric brakes, Easy-lift hitch. Instant hot water. Sleeps 4. $2250. Apply 4987 Wesley Rd.

COMPACT ARISTOCRAT TRAVel trailer, sleeps four, stove, fridge, toilet and furnace. Excellent condition. $1,100. 479-6425.

15' TRAILER, VERY GOOD CONdition. Ready to go. $1000. 658-5053.

1966 16½' KUSTOM KOACH, EXcellent condition, electric brakes. 388-4958.

FOR RENT 14' TRAILER sleeps 5, insured, $45 week, after 5 p.m. 478-5097.

NEW 1973 SELF-CONTAINED 20' Prowler, owner transferred. $3,900. 383-1209.

AL'S BOX TRAILERS LTD.
214 Dundas 382-8233 D3809

FOR RENT — TRAVELAIRE sleeps 4 or 5. $45 week. 477-2980.

PIONEER TENT TRAILER, sleeps 4, $300. 598-3715.

TENT TRAILER FOR RENT, $25 a week. 385-3925.

PRINCESS TENT TRAILER, suit 4 people, $150. 385-0265.

8½' SECURITY CAB OVER camper with jacks, $1200. 384-4237.

8' CAB OVER CAMPER, SINK, stove, icebox. $500. 477-1119.

168 CAMPERS, TRAILERS AND MOTOR HOMES

EMPRESS Leisureland
2524 Douglas St.
382-7121
After 6
382-5331

AQUARIUS 1900
Mini Motorhome
GM Chassis, 125" wheel base, 350 cu. in. engine, power steering, power brakes, 3-speed automatic transmission, Dual rear wheels, tilt steering, custom cab, 5-gal. hot water heater, 16 gal. fresh water tank, fresh water toilet with holding tank. Oven, stove, shower, fibreglass blanket insulation, 2x2 wall construction, one pce. aluminum roof, 4.5 cu. ft. fridge, 14,000 BTU furnace, shag carpet, exit dome and featuring:
AUTOMOTIVE AIR CONDITIONING
All this for an unbelievable
$12,155
WE RUN A VERY SIMPLE BUSINESS
(A Division of Empress Pontiac Buick Ltd.) D.L. 3482

CORNELL
For
WINNEBAGO
No. 1 Recreation Vehicles
SALES — SERVICE — PARTS
CORNELL
CHEV. — OLDS.
3050 DOUGLAS
385-5777

THE CHINOOK "18 PLUS"
Now Here!
TRULY LUXURIOUS!
THE MOTOR HOME DESIGNED WITH BOTH MEN AND WOMEN IN MIND
BODY, ALL-FIBREGLASS CONSTRUCTION
Come in and Look it over
EXCLUSIVELY AT NATIONAL MOTORS (VICTORIA) LTD.
819 YATES
384-8174
DEALER LICENCE 567-73

PRICED RIGHT!
A TERRIFIC SELECTION OF CAMPERS, TRAILERS, MOTORHOMES, ALL PRICED TO SELL TODAY!
SPEEDWAY MOTORS
971 Yates St.
385-2415
DEALER LICENCE D2188

SUPERIOR MOTOR HOMES
See the new 20' all steel model now on display at Duncan, just south of the silver bridge on the TC highway.
DOUG MACKENZIE AUTOMOTIVE
Phone 746-6116

17' ARISTOCRAT, SLEEPS 5, electric brakes, propane stove and fridge, $900. 913 Cowichan, 592-7804.

KUSTOM KOACH, NEVER BEEN used, 21'6", has everything, '73 price over $5,000, our price, $4,300. 382-0448.

8' VANGUARD CANOPY TOP, windows, lights and insulated 384-6007.

9 FT CAMPER, SLEEPS 6, 3 burner stove, ice box, very clean. $1250. 478-7245 evenings.

19' FULLY SELF-CONTAINED travel trailer, bargain price! 384-0385.

'64 VOLKSWAGEN FULL WINdow van, camperized, excellent condition. 592-6548.

NEW 8'6" CABOVER CAMPER, rear side dinette, must be seen. 219 Suzanne Place.

HOMEMADE TENT TRAILER. Must see to appreciate. $300. 479-1776.

8' CAB OVER CAMPER, FULLY equipped, good condition. $1,200 or best offer. 479-3548.

RENT ANYTIME HARDTOP tent trailer, sleeps 4, $30 week. 592-1958.

DE LUXE EMPEROR MOTORhome here now. Used trailers. Jackson's 974 Goldstream. D1389.

1959 FORD ½ TON AND CAB over camper. Good shape. $850 or? 386-9822.

1963 13' ESTAVILLA. SLEEPS 4. Excellent condition. $995. 479-3348.

9'6" 1972 CORDALANE CAMPER. After 5 p.m., 385-3961.

168 CAMPERS, TRAILERS AND MOTOR HOMES

NEW LOCATION

ENSIGN

Dodge TRUCKS AND RECREATION VEHICLE CENTRE

QUADRA at CALEDONIA

NEAR NEW MOTOR HOMES AT Sale Prices

1973 Escapade
20' Motor Home
SLEEPS SIX
3-WAY FRIDGE
3-BURNER STOVE WITH OVEN
SHOWER — TOILET
FURNACE
WALL-TO-WALL CARPET
Built On Dodge M300 on Duals
WITH AUTOMATIC, POWER STEERING, POWER BRAKES, CUSTOM RADIO.
This Low Mileage Unit ONLY
$11,555
SALE PRICE

1973 TRIPLE E
18' Mic Mac
SLEEPS 6
STOVE WITH OVEN
3-WAY FRIDGE
SHOWER — TOILET
FURNACE — WALL TO WALL CARPET — DUAL PROPANE TANKS — POLY-URETHANE UNDERCOAT
Built on Dodge MB300 On Duals
360, V-8, AUTOMATIC, POWER STEERING, POWER BRAKES, CUSTOM RADIO, ROOF RACK, HITCH RETAINER.
This Low-Mileage Unit ONLY
$11,992
SALE PRICE

LOW COST FINANCE UP TO 84 MONTHS

ENSIGN
Chrysler Plymouth Ltd.
DEALER LIC. D3013
TRUCK DIVISION
QUADRA
at
CALEDONIA
386-2411

LAYTON
SEAGULL
WEEK-N-DER
CAVEMAN
GEMTOPS

USED TRAILERS
1963 ESTAVILLE — 13-ft., furnace, ice box $995
1967 SEAGULL — 13 ft., stove, oven, ice box $1295
1966 ARISTOCRAT — 16 ft., stove, oven, ice box $1095
1966 ARISTOCRAT — 16 ft., stove, oven, fridge, toilet $1595
1963 TEEPEE — 15 ft., stove, ice box $995
1969 SHASTA — 13 ft., stove, oven, ice box $1295
NOMAD TENT Trailer $475

PARTS—SERVICE—REPAIRS —RENTALS—
Dominion Motors
1703 BLANSHARD
Across from the Hudson's Bay Parking Lot 385-5012

FENNELL'S TRAILER SUPPLIES
Parts — Propane — Repairs
Profiled Aluminum
We are pleased to announce that we are now dealers for FLEETCRAFT Trailers and Campers.
GALAXIE CAMPERS
SPORTSMAN CANOPIES
Summer Schedule
Open 7 days a week
6459 Pat Bay Hwy. 652-2511

20' 1961 TANDEM AXLE, GLENdale trailer, excellent condition. Offers considered. Phone 652-2039.

FOR RENT: FORD ECONOLINE van camper with pop-top. Fully equipped, sleeps 5. 598-1759.

CANOPY FOR MAZDA OR Courier, new. 479-1151 days, 477-2539 nights and weekends.

8-FT. CAVEMAN CAB-OVER camper, sleeps 4, $800 or best offer. 478-6836. evenings.

RENT DE LUXE 27' WINnebago Chieftain. All possible extras. Phone 390-4417 Nanaimo.

6' CAMPER, GOOD CONDITION. Sleeps 4 adults. Fits on ½-ton short box truck. 477-9406, after six.

1963 16' KENSKILL. SLEEPS 8, Beautiful! Offers. 386-7071.

WOOD'S TENT TRAILER, 3 DOUbles, $375. Offers. 592-4709.

168 CAMPERS, TRAILERS AND MOTOR HOMES

MORE FOR LESS
TAURUS 16'
(The Bold One)
By Terry
Sleeps family of 6. Stove, oven, fridge, furnace, Monomatic toilet. CSA Certified and only
$2995
Other TAURUS models in 19', 19½', 21' and 22' sizes at amazingly low prices and all are fully self-contained.
JUNE
Is the month for brides and also the month to select that new RV for your summer vacation. We have a great selection of TERRYS, SCAMPERS, BOLERS, SPORTSCRAFT AND STARCRAFT plus many good used units. Take the time to browse through them on Vancouver Island's largest R.V. complex.
PURVIS FLACK Trailer Sales Ltd.
1080 Goldstream
478-8377
Where every sale is backed up by service.
SALES Dept. open Mon. thru Fri. 9 a.m.-9 p.m., 9 a.m.-6 p.m. Sat. Noon-6 p.m. SUNDAYS.
PARTS AND SERVICE open 8 a.m.-5.30 p.m. Mon. thru Sat.
JUST ARRIVED, another SCAMPER 1900 Mini-lodge. COMING SOON, the TIOGA 18½' Motor Home. Another fine product from FLEETWOOD

SCHOOL BUS 1958, 36-40 PASSENger. Would convert to beautiful motorhome or camper unit. Excellent condition and ready for the road. Only $1450 or closest offer. 748-1616 Duncan.

1972 HARDTOP L120 CAMPER trailer, electric brakes, 8'x6' scalloped canopy, boat rack, outboard motor mount, furnace, propane stove, and fridge, all inclusive. $3000 new, selling $2600. 658-5916.

8'6" CORDALANE CAMPER, bathroom compartment with vanity and overhead cabinet, 3-burner range, 3 cubic ft. fridge, double propane compartment. 110 and 12 volt wiring. $2195. 384-6022.

DOGWOOD TRAILER SALES
PARTS — PROPANE RENTALS
RANDELL TRAILERS AND CAMPERS. 478-6841
Highway 1 and Millstream Rd.

12' ROADRUNNER TRAILER, first class condition, ideal small family, ice-box, stove, sink, lots of storage, spare wheel, etc. $1250. 656-2768.

TRAILER AWNINGS
Sizes to fit all trailers
$29.95 to $199.00
JEUNE BROS. OF VICTORIA
570 JOHNSON ST. 385-7751

McCALLUM MOTORS LTD.
Buccaneer campers for Datsun, Toyota, and Mazda trucks. Priced from only $1,195. It pays to look at Yates and Cook. McCALLUM MOTORS LTD., 296-6168.

CAMPER RENTALS
8'6" and 9'6" Vanguard Campers
S. J. PEDEN LTD.
2855 Quesnel St. 386-3464

HEILITE
1 wheel easy tow camper trailer, complete with 4" foam rubber mattress with side tent. All aluminum, finest quality, best buy. Owner, 382-4322.

"TIMBERLAND TRAVELLER"
Built exclusively for the IMPORT TRUCKS
AT 3857 Duke Rd.
(Off Metchosin Rd.) 478-2597

10 FT. DE LUXE OVERHEAD camper, divider room, toilet, 3-way fridge, stove, oven. Jacks, two tanks, etc. $1700 or reasonable offer. 385-5335.

CAMPERIZED DELUXE MODEL. 1971 Volkswagen van, white walls, radio, 3-way fridge, 4 speaker cassette stereo system. Table-bed combination. 32,000 miles. 656-2073.

DON'T MISS THIS ONE Mitchell 25' fifth wheeler, fully self-contained, air conditioner. And extras. Boat loader and 12' fibreglass boat. Phone 382-4995.

16' GENERAL TRAILER, 10 years old, well equipped, $750 or trade for boat. After 5 p.m. 479-7726.

FOR RENT, 14 FT. TRAVEL trailer, fully insured, self-contained. Tent trailer for rent or sale. 477-2544; after 5, 382-7006.

'63 CAMPERIZED FORD WINdow van, good condition, $750 or best offer. 386-6886.

CAMPER, SLEEPS 5, APPROXImate value $1,500, swap for trailer. 478-3708.

66 TRAVELAIR 1600 WITH FURnace. $1800. 1607 Ash Rd.

SOFT TOP TENT TRAILER, $400. 479-6206.

WANT TO PURCHASE TRAVEL trailer about $1,000. 652-1851.

TENT TRAILER, $150 OR BEST offer. 386-0283.

FOR RENT, HARDTOP TENT trailer, sleeps 4-5. 385-3639.

169 MOBILE HOMES AND PARKS

Wagon Train HOMES LTD.
NEW ARRIVALS AT
731 GOLDSTREAM AVENUE
PHONE 478-7333
—12x66 AMBASSADOR, 3 Bdrm., Spanish decor, CSA approved.
—12x64 LAMPLIGHTER, 2 Bdrm. Early American decor, front kitchen.
No Reasonable Offers Refused
New Arrivals at
2515 GOVERNMENT
PHONE 386-3291
—12x66 AMBASSADOR, ¾ Bdrm., front living room — by Homco.
—12x64 OLYMPIAN, 2 Bdrm. Spanish decor, CSA approved.
New Arrivals at
5777 Trans-Canada Hwy., Duncan, B.C.
746-7511
—12x50 IMPERIAL, 2 Bdrm.
—12x68 PREMIER, 2 Bdrm. Spanish decor, show home.
ASK US ABOUT 6 MONS. FREE RENT AT SPECTACLE LAKE PARK. THIS INCLUDES 80'x100' LOTS, FISHING 200 YDS. AWAY AND NO INCREASE IN THE PRICE OF THE HOME.
WAGON TRAIN HOMES LTD.

12X48 TWO BEDROOM UNFURnished, features large sunporch, utility room, washer spin dryer, space maker shed. Adults only. $8,800. 478-2458.

MOBILE HOMES WITH PARK spaces available near by. Easily financed. Jackson's 974 Goldstream (1A).

1970 TUXEDO MANOR 12X56' 2 bedroom, fridge, stove, carpet, drapes, porch, in part skirted. $8,900. 479-1000.

1966 SUNLIGHT, 10'X51', 2-BEDroom, fridge, stove, carpet, drapes, 2 porches, in park, skirted. 478-1019.

12X52 CAPEWOOD, LESS THAN year old, 2 bedrooms. In adult park near Colwood corners. 478-4562.

SPRINGWOOD MOBILE HOME Park, 3 miles north of Mill Bay. 477-1492 or 743-5096.

8X30 — ADULT PARK, NEAR buses. Extra room. Porch. 479-7416.

169 MOBILE HOMES AND PARKS

SUMMER'S HERE
MUST SELL ALL STOCK
NEW AND USED

12x68 new CHANCELLOR, 2 bedrooms, furnished, washer and dryer, separate dining-room. Reg. $13,850 including set-up — make an offer.

12x56 new CHANCELLOR, 2 bedrooms, large living room, furnished. Reg. $11,500 including set-up — make an offer.

12x64 new CAMBRIDGE, 3 bedrooms, furnished. Reg. $13,050. Make an offer.

12x52 new CAMBRIDGE, 2 bedrooms, furnished. Reg. $10,910 including set-up. Make an offer.

12x56 used GLENDALE, 3 bedrooms, bay window $9500. Make an offer.

12x50 used SKYLINE, 2 bedrooms. Just right for couple set-up ready to move in. $7850. Make an offer.

10x56 used CHAMPION, 2 bedrooms, washer and dryer. Reg. $6800 including set-up. Make an offer.

1972 FORD 250 camper special with
1973 VANGUARD self-contained camper. Reg. $6750. Make an offer.

SHILLINGTON'S MOBILE HOME SALES
1261 Goldstream Ave. 478-1509
Office at Ray's Lakeside Trailer Court.

BOB'S TRAILRS

MARLETTE
for quality and style 12-64 2-bedroom. $14,250

GLENDALE
12-68 2-bedroom, just a better mobile home. Complete setup $13,950

PARKWOOD and PARAMOUNT in 2 and 3 bedroom.

12-68 3-bdrm. PARAMOUNT. Reg. $11,650. Now $10,950

10-45 1 bedroom SPACEMASTER. As new condition $3850

1969 LANDLINER — really clean $4195

Spaces for all our homes

Eazlift or Levelail hitches installed.

386-3623 478-4979

Happy Valley HOMES LIMITED
Dealers Licence No. D-1837
—CUSTOM ORDER A HOME EXACTLY THE WAY YOU WANT IT.
—RETIREMENT PARK SPECIALISTS.
2681 Sooke Road
478-8303

WAGON TRAIN
731 Goldstream Ave. 478-7333
1261 Goldstream Ave. 478-1332
2515 Government St. 386-3291
974 Goldstream Ave. 478-5812
OPEN 9 a.m. to 9 p.m.
VICTORIA'S LARGEST DEALER
More than 30 units in stock
NEW AND USED
Spaces still available at beautiful Hidden Valley overlooking Florence Lake.
WAGON TRAIN

TRIANGLE HOMES LTD.
An established business with 17 years experience in Mobile Home Sales.
LEADER, PYRAMID, MARINER
All our homes are Canadian built and have total certification.
2435 Trans-Canada Hwy.
478-1774

GOLDSTREAM MOBILE HOMES
PARAMOUNT PREMIER
MONARCH AND STATESMAN
Modern park space available with all purchases
2885 Trans-Canada 478-1751
2745 Douglas at Market 386-6311

12X60 "SAFEWAY" 2-BEDROOM, mobile home, unfurnished, excepional condition throughout. Situated on a choice lot in "TRI-WAY MOBILE HOME

190 ROOM AND BOARD

GRANT PLACE — RETIREMENT LODGE
998 Humboldt 384-8631
Where good food and care is of the utmost importance. 24 hr. staff.

CRAIGMYLE. EXCELLENT food and accommodation. TV lounge, friendly atmosphere. 386-6903.

LOVELY HOME BELOW CAMOSUN College for working girl, mature lady or student. 592-2652.

SEMI-PRIVATE, CENTRAL, TV lounge, good food. Pensioners welcome. Reasonable. 385-3547.

PRIVATE ROOM, ADJOINING bath. Ground floor. Tray service optional. 479-8041.

193 ROOMS TO RENT

TOURIST ROOMS
Single $4 and up daily
Also weekly prices
In Beautiful historic Rocabella
777 Blanshard 385-9030
Sorry, no reservations

RESIDENTIAL HOTEL DOWNtown, $15 week; $40 month up. Laundry, parking, kitchen facilities. 921 Pandora.

NEAR UVIC, SHOPPING centre, buses, private entrance, TV lounge, kitchen, washer-dryer. 478-5143.

BED SITTING ROOM IN QUIET home on Cook Street, near park and ocean. Working gentleman only. 383-5827.

SEAVIEW, BEACON HILL. LOVEly room. Cooking facilities. Washer and dryer. $75 a month. Utilities included. 15 Olympia.

ROOM FOR RENT $50 MONTHLY for single person. Heat, gas and electricity included. Close to Coffee Mac's. 384-9206 anytime.

BED-SITTING ROOM, FAIRfield, separate kitchen, share bathroom, $75. Only middle aged or elderly. 383-9227.

SMALL PANELLED, OWN fridge, cooking, $60. 1303 Gladstone. 382-6728.

LOW PRICED DOWNTOWN housekeeping rooms. Oxford Hotel, 777 Fort Street, 384-5751.

CLEAN FURNISHED ROOM. Cook-Maplewood, $55 month. 386-0462.

CLEAN FURNISHED ROOM, kitchen facilities, men. Cablevision. Jubilee area. 592-6615.

ROOM FOR RENT. ESQUIMALT. Men only. Kitchen facilities, $55. 479-3615.

FURNISHED ROOM, CLOSE TO Jubilee and transportation. 1731 Fort Street.

CLEAN SLEEPING ROOM, working man only, $12 weekly. 383-7919.

GIRL TO SHARE 3-BEDROOM apartment close in $60. 478-7901.

COMPORTABLE LARGE SLEEPing room, $40. 385-8052 after 5 p.m.

197 HOUSEKEEPING ROOMS TO RENT

LARGE ATTRACTIVELY FURnished room, loads of cupboards, full kitchenette, laundry, cablevision, walking distance, mature lady, $85. 383-5761, 477-2833.

FURNISHED BRIGHT FRONT bedsitting room, kitchenette, fridge, stove, sink. Suit elderly person. Fairfield. 385-0195.

UNIVERSITY AREA, CLEAN room in modern home. Kitchen, private entrance. Lady. $60. 477-8854.

QUIET HOME NEAR VICTORIA General Hospital, kitchen privileges, no drinking, men only. 383-6506 after 5 p.m.

GORGE ROAD, QUIET, CLEAN, fridge, hotplate, own bathroom, all found. Middle-aged business man only. $67.50. 388-9490.

JUBILEE AREA. FURNISHED bed-sitting room. Share kitchen and bath, $50. Includes utilities. Lady only. 386-6191.

MODERN BACHELOR SUITE, semi-private bath, all utilities, free parking. Lady only. Cook and Burdette, $70 a month. 384-7302.

BASEMENT DOUBLE ROOM, fully furnished $55 inclusive. 1 room fully furnished $45 inclusive. Central. 385-4237.

ESQUIMALT, SMALL ROOM. Quiet working person. Prefer man. Private entrance, $65. 384-6663.

CLEAN, BRIGHT FURNISHED room, frig, bus, shop, park, sea, 383-9794.

FAIRFIELD NEAR PARK, BUS. Stove, fridge, quiet man only. 385-5392, 383-5903.

SMALL ROOM, 1ST FLOOR, HOT plate, sink, $32.50 month. Suit quiet pensioner. 1216 Fort. 385-8413.

LARGE FURNISHED HOUSEkeeping room, close in for quiet pensioner, gentleman, $50. 382-4946.

WELL FURNISHED, KITCHEN, cablevision, $80. Mature man. 3065 Washington, 386-0161.

CLEAN, ALL FOUND, KITCHEN. Quiet clean working adult. 239 Superior.

FURNISHED ROOM FOR GENtleman. $50, utilities included. 127 Menzies. 478-3649.

NEAR FORT — COOK. FRIDGE, stove, sink. Free parking, cablevision. 384-5920.

LIGHT HOUSEKEEPING ROOM. Automatic heat, hot water. $45. 507 Simcoe. 383-5923.

LARGE WARM ROOM WITH kitchen, close to Fort and Cook, $70. 478-4763.

LARGE, BRIGHT, BEACON HILL Park, cooking, quiet mature lady. 382-8876.

HOUSEKEEPING ROOM, WALKing distance town and park. 386-7813 or 384-1663.

FAIRFIELD, LARGE UPPER self-contained bedsitter, $100 includes utilities. 479-8069.

LIGHT HOUSEKEEPING ROOM, fully furnished. Women only. $45. 385-5693.

$68. LIGHT HOUSEKEEPING, close in, bus, gent over 23. 383-7447.

QUIET ROOM, RANGE, FRIDGE, $45. 1157 Johnson.

RITZ HOTEL
710 Fort St. 383-1021

LIGHT HOUSEKEEPING, FAIRfield. Fridge, hot plate. 384-2949.

3-ROOM UNIT, UTILITIES, garage, working person. 388-4858.

$60 FURNISHED, CLOSE TO VICtoria General. 382-7536.

828 COURTNEY. HOUSEKEEPing room, $50. Close in. 383-4929.

UNFURNISHED HOUSEKEEPING room, ladies only $45. 479-1102.

FURNISHED HOUSEKEEPING room, ladies only $75. 479-1102.

199 HOUSEKEEPING ROOMS WANTED

REQUIRE BY NON-DRINKER and smoker in Tolmie School area, housekeeping facilities with own kitchen and bathroom. 386-0204.

200 APARTMENTS TO RENT UNFURNISHED

RENT NOW
YORK MANOR
121 RENDALL
DE LUXE SUITES
WALL-TO-WALL CARPETING
COLORED APPLIANCES
ELEVATOR
THERAPEUTIC POOL
FREE OFF-STREET PARKING
INCLUDES HEAT, WATER AND CABLEVISION
BACHELOR SUITES FROM $114
ONE-BEDROOM FROM $132
RESIDENT MANAGER
384-1214
CANADA PERMANENT

MACAULAY MANOR
1007 ESQUIMALT RD.
Attractive bachelor suite. Available June 15th. One large 1-bedroom, July 11. Wall-to-wall carpet, quality appliances. Beautiful view with private balcony. Elevator. No children or pets, please.
RESIDENT MANAGER, 384-0877

DOVER HOUSE APTS.
1138 Yates Street
$215.00
3 bedrooms, ground floor, 1½ baths.
P. R. BROWN and SONS LTD.
762 Fort St. Ph. 385-3435

200 APARTMENTS TO RENT UNFURNISHED

P. R. BROWN RENTALS
"The People to See . . P.R.B."

BACHELOR SUITES

$118—Cloverdale Townhouse Court, Bachelor Ste., 991 Cloverdale. Phone 386-2608.

ONE-BEDROOM SUITES

$128—Carolwood Apts., 1381 Pandora, available July 1. Phone 382-3026.

$128—Carolwood Apts., 1381 Pandora St. Ph. 382-3026.

$129—Villa West Apts., 788 Dominion Road, July 1st. Ph. 385-3435.

$133—The Senator Apts., 1764 Oak Bay Avenue. Available June 1. Phone 384-5111.

$133—Dover House, 1138 Yates Street. Ph. 388-4674.

$134—Cherry Blossom Court, 310 St. James Street. Phone 386-0937.

$135—Oakview Manor, 3420 Quadra Street. Ph. 383-9393.

$169—Cloverdale Townhouse Apartments, 991 Cloverdale. Children welcome in some suites. Ph. 386-2608.

$173—Dover House, 1138 Yates Street, Corner Suite. Phone 388-4874.

THREE-BEDROOM SUITES

$215—Dover House, 1138 Yates Street, 1½ baths. Ph. 388-4874.

TRANSPORTATION AVAILABLE
P. R. BROWN AND SONS LTD.
762 Fort Street 385-3435

OPENING JULY 1st
VILLA WEST APTS.
788 Dominion Road
(Children Considered)
FROM $129.00
Large one-bedroom suites, wall-to-wall carpets.
FROM $168.00
Two-Bedroom Suites
P. R. BROWN AND SONS LIMITED
762 Fort Street. Phone 385-3435

THE MARINA PARK APARTMENTS
2050 WHITE BIRCH ROAD
SIDNEY.
Quiet area, away from heavy traffic, overlooking marina. 1 Bdrm. and 2 Bdrm. suites available immediately.
Managers
MR. AND MRS. S. ARDEN
PHONE 656-1616
Agents: Canada Permanent Trust

DELUXE LARGE NEW 3 BEDroom suite, 2 bathrooms, balcony, wall to wall carpeting, drapes, cablevision. Free washing facilities. Carport. Walking distance to town. Ideal for 3 adults. $235 per month. 383-7669.

5 TWO-BEDROOM DELUXE STES. Available July 1st. Corner Goldstream Ave, Granderson Rd. New apartment complex B.C. Land and Insurance Agency Ltd.
530 Broughton St. 388-5555

COLUMBIA APARTMENTS, 850 Admirals. 2 bedroom, July 1. $155. Includes electric heat, hot water, hydro, cablevision, etc. Also, 1 bedroom, June 15. $130. 382-5811 or 388-7651.

ESQUIMALT NEAR NADEN, large 2-bedroom suite, beautiful hardwood floors, balcony, drapes, parking, heat and cablevision all for $150. Married couple with 1 or 2 children welcome. 388-4925.

SPACIOUS SELF-CONTAINED bright 2-bedroom suite. Large living room, large yard. Middle-aged or retired couple. Non-smokers, fond of children and lighi gardening. 592-3978.

FAIRFIELD DISTRICT, 2 BEDroom suite, $135. Also very large 3 bedroom suite $200. Respectable and dependable tenants only. Phone 386-2971.

1932 OAK BAY, 1-BDRM. STOVE, fridge. Suit retired or working couple. $110. Swinerton Stewart Clark Ltd., 1318 Blanshard, 385-2481, Rental Agent.

CORDON PLACE
Large deluxe 1 bedroom and 1 bedroom with den in new block. Jubilee area. 1550 Richmond Ave., 385-7872.

WATERFRONT UNOBSTRUCTED view, 1 bedroom, quiet block, covered parking. Available June 15th or July 1st. $160. 383-8818 or 383-2463.

AVAILABLE IMMEDIATELY, small 1 bedroom apartment. $113. Fridge, stove, drapes, cablevision, laundry supplied. 384-0116 or 2546 Quadra.

409 QUEBEC ST.
Near Parliament Buildings, 1-bedroom suite, all amenities, cablevision, etc. Available July 1: $130. Apply suite No. 10 or 386-7306.

ESQUIMALT
4-plex, 2 bedrooms, available July 1. Cablevision, heat, laundry included. $165. 384-3462.

$75 — COMFORTABLE, QUIET, 2 rooms, walking distance to town, available now. Suit older lady. 592-2038.

FOR RENT IN BANFIELD Lodge for senior citizens, bachelor suite. For information apply Silver Threads, No. 4 Centennial Square.

GORGE VALE APARTMENTS. 1180 Colville. 383-3139. Quiet 2-bedroom suite on Golf Course. Intercom. Cable. Parking. $155.

JUBILEE, REDECORATED, ONE bedroom, $115. Available immediately; ideal for nurse or working girl. 592-6767.

EXTRA LARGE 1 BEDROOM suite, hardwood floors, cathedral precinct. $135. Available July 1. Call 7-9 p.m., 384-3217.

2-BEDROOM APARTMENT, cablevision, heat, drapes included. Adults only. July 1st. Esquimalt. $130. 385-6598, 478-2451.

AVAILABLE JUNE 15TH. 1-BEDroom upper suite, stove, fridge, heat, water, cablevision included. No children, $115. 478-7470.

1 BEDROOM APARTMENT, $120 per month, water and parking included. For viewing appointment phone 386-1082.

VIEW ROYAL APTS., $105 1 BEDroom; $80 bachelor. Cablevision, heat, etc. included. Quiet adult block on bus route. 479-6391.

ROYAL ARMS APTS.
1300 Yates St.
Bachelors $110; 1 bedroom, from $132.50; 2 bedroom, $160. 386-1628.

CAMELOT APARTMENTS
3820 Shelbourne 477-4320
1-bedroom apartment, $133

BRIGHT 1 AND 2 BEDROOM, close town, adults. 382-9393, 385-2536.

SELF CONTAINED 2 ROOM suite, $85. Walking distance to town, ladies only. 479-1102.

ENJOY WATERFRONT LIVING. 1 and 2 bedrooms. Reasonable rent. 384-9428, 912 Selkirk. 385-0611.

2 BEDROOMS. HEAT AND ELECtricity included. $195. 479-1517, after 5:30.

NICE QUIET 2-BEDROOM apartment. Adults only. Rockland Ave. 382-3955.

JULY 1. LANGFORD — COLwood area, large 2 bedroom, 2 children welcome. $130. 478-4109.

BACHELOR SUITE, $85 - $95. 425 Wilson Street, Victoria West. 384-0877.

VIC. WEST. $100. GROUND floor. Comfortable, quiet 3 room suite. On bus. 592-2038.

DELUXE SUITE, WALL TO wall carpet, balcony. $130 a month. 384-6022.

AVAILABLE JULY 1. LARGE upper suite, 2 bedrooms, stove and fridge, 386-2777.

ELMBROOK, TOP FLOOR, large one bedroom, 1475 Fort, $130. 388-9881.

1-BEDROOM SUITE, STOVE, fridge, heat included. 382-4536.

2-BEDROOM SUITE, STOVE, fridge. 384-5087, 5 p.m.-8 p.m.

200 APARTMENTS TO RENT UNFURNISHED

Montreal Trust
1065 FORT 386-2111

THE WESTBAY
531 Westbay
NEW
LUXURY WATERFRONT APARTMENTS
Quiet waterfront location. Large spacious apartments with sweeping views of the harbour area, swimming pool, sauna, ample parking, sorry no children or pets.
BACH. $125
1 BR. from $140
2 BR. from $180
3 BR. from $315

ROYAL ARCADIA
866 Craigflower
New
Opening Soon
Quiet convenient location
Spacious suites
Indoor swimming pool
Sauna
1 BR. from $145
2 BR. from $185
3 BR. from $225

LORD MICHIGAN
235 Michigan Street
New building with large modern suites in a quiet convenient location. 2-door fridges, sauna and therapeutic pool, shag carpeting, etc. Sorry, no children or pets.
1 BR. $143
2 BR. $174
Resident Manager 385-2520

ELLERY HOUSE
831 Ellery Street
Two-bedroom apartments available on the third floor at $195.00.
Rent includes:
—Heat
—Electricity
—Wall to Wall Carpet
—Drapes
—Stove and Fridge
—Cablevision
CHILDREN WELCOME
Sorry, no pets

VIEW TOWERS
Bachelor Suites from $87
1-Bedroom Suites from $111
NO CHILDREN OR PETS
Swirlpool and Sauna
CLOSE TO DOWNTOWN
PARKING AVAILABLE
RESIDENT MANAGER
A. R. TEMPLETON
382-0922

CLOVERDALE TOWNHOUSE COURT
991 Cloverdale Ave.
Bachelor Suites from
$118.00
2-Bedroom Suites from
$177.00
Children considered
Phone 386-2608
P. R. BROWN AND SONS LIMITED
762 Fort Street 385-3435

LORD AND LADY ESSEX
240-270 SIMCOE ST.
New apartment building renting for June 1. Controlled entrance, w-w carpets, cablevision, hydro therapy pool, sauna, games room.
Bachelors from $130
1 Bedrooms from $139
2 Bedrooms from $170
Sorry, No Pets or Children
Contact resident manager, Suite 201-240 Simcoe or Phone 386-6920.

ROSEBANK
3954 CEDAR HILL RD.
Lovely 2 Bdrm., top floor suite with pleasant outlook priced at $195. W-W carpets, drapes. Therapy pool, sauna, hobby room. Large studio available for extra guests. Also, 1-Bdrm. available at $150, June 1, 73.
Contact resident manager or
BROWN BROS. ON BLANSHARD
385-8771 (anytime)

WELLINGTON MANOR
1670 FORT ST.
Lovely spacious 1-bedroom suites in quiet building—resident manager — Gleaming hardwood floors—well heated. Reserve one now. From $130.
BROWN BROS.
ON BLANSHARD
385-8771 (anytime)

THE PONDEROSA
1184 ESQUIMALT RD.
Available June 1, a very nice 2-bedroom suite, renting for $165. This is a very quiet building in a convenient location. Adults only. No pets. Call Res. Mgr. 382-6936.
TUDOR ESTATES
2030 DOUGLAS
382-2721

THE CORONA
1430 STADACONA
(Between Fort-Pandora)
Available June 1, 1-Bed. Apts., renting from $133. Adults only. No pets. Call Res. Mgr. 382-0248.
TUDOR ESTATES
2030 DOUGLAS
382-2721

THE NADEN GATES
519 Sturdee Street
Brand New
Olympic and Ocean View
2-door refrigerators
Wall-to-wall shag carpeting
Superior Soundproofing
One bedroom from $130.00
PEMBERTON, HOLMES LTD.
384-8126 Mr. Downer 383-3865

CHATEAU ROCKLAND
1025 Linden (near Fort)
1 br. balconies $135-$140
Just 4½ blocks to town. Near shopping, transportation. Carpeted, drapes, elevator, controlled entrance, cablevision, free parking. Suit quiet mature adults. 385-6984, 592-1551.

PARKSIDE PLACE
Immediate possession. Modern 2-bedroom apartment. Self-contained, laundry room. Includes all appliances. 10 minutes from downtown. Swimming pool. Balcony. Soundproof. Couples only. No pets. Only two left from $165. Call 386-0070.

NIAGARA COURT
535 Niagara Street. Close to downtown, ocean and park. All conveniences including hydro therapy pool and sauna bath. 2-bedroom, $180. No pets. Res. manager, 386-1767.

MADRONA MANOR
1955 Ashgrove St.
Near Jubilee Hospital, spacious carpeted suites, controlled entrance. Cablevision.
1 bedroom, $135
Resident Manager, 385-2601

LOVELY NEW APARTMENT
Spacious 1 and 2 bedrooms.
45 Boyd. ½ block to Dallas Rd.
VERY REASONABLE RENT
383-8746 ABACO REALTY 385-0611

NOW RENTING
Lady Catherine Apts.
420 Catherine St.
1 bedroom and bachelor units from $115. Rec room and sauna. 386-2763.

1-BEDROOM WATERFRONT cottage, preferably for person who enjoys gardening, available immediately. $125. Waterfront bachelor suite with fireplace, available July 1st. $130. Call after 5, 479-2760.

BACHELOR SUITE IN QUIET block, near park in Fairfield. $95. 383-1015, after 5:30.

200 APARTMENTS TO RENT UNFURNISHED

CHARTER HOUSE
435 Michigan
384-8923

REGENT TOWERS
415 Michigan
383-6216

All rental Enquiries
WELCOME
Managed By
NORTH WEST TRUST
386-3534

SHANGRI-LA-
840 Craigflower
50 PER CENT OF RENT
May be Applied to Purchase
Washer, dryer, fridge, stove included in each LUXURY UNIT. Near schools, parks and bus at door. Rent $212.
MANAGER 383-4568
L. J. Developments Ltd.

NOW RENTING
LORD STANLEY MANOR
1350 STANLEY
DELUXE SUITES QUIETLY LOCATED AMONGST THE OAKS BETWEEN FORT AND PANDORA FEATURING:
—W.W. carpeting
—Colored appliances
—Cablevision
—Views
—Sauna — recreation room
—Large patios and sundecks
—Superior soundproofing
—A step to buses and parks
—1-bedroom from $145
—Adults only. No pets.
FOR INFORMATION CALL 384-8264

Craig House
885 Craigflower Road
SPACIOUS SUITES
OLYMPIC VIEW
2-DOOR REFRIGERATORS
OFF STREET PARKING FREE
CONTROLLED ENTRANCES
2-ELEVATORS
WALL TO WALL CARPET
EXTRA SOUNDPROOFING
One Bedroom from $155.00
Two Bedroom from $175.00
RESIDENT MANAGER
383-9438
Ker and Stephenson Limited
385-3411

NEW APARTMENT BUILDING
1939 LEE AVE.
One block from Jubilee Hospital behind Safeway. Large 1 and 2 bedroom suites. Reserve now for June 1 opening. Whirlpool and sauna. Sorry, no children or pets. Hatley Holdings 598-2258. View by appointment, 598-2258..

THE CHATELAINE
1435 ELFORD
(Between Fort-Pandora)
Available July 1, a nice 1-bedroom apt. renting for only $132. Adults only. No pets. Contact Res. Mgr. 383-6809.
TUDOR ESTATES
2030 DOUGLAS
382-2721

BOWKER MANOR
2233 BOWKER AVE.
Luxury carpeted suites, located in Oak Bay with all the latest conveniences, near bus, shops and Willows Beach, all utilities included.
bachelor suite $125
1-bedrooms from $140
2-bedroom at $185
Call 384-2426 or 382-0356.

CAIRN VILLA
Beautiful parklike setting, all modern conveniences. 1 and 2-bedroom suites situated at Lampson and Old Esquimalt Rd. at Highrock Cairn Park. Mature child welcome. For further information, call manageress, Mrs. Wood, 383-3239 or 598-2764.

Nottingham Court
1635 Cook Street
NEW DELUXE APARTMENT
Now renting—1 and 2-bedroom suites. Constructed to C.M.H.C. standards. Includes recreation room and workshop areas. Adults only. Resident Manager, 388-9251.

VISTA VILLA
734 Lampson St. 385-6546
DUNSMUIR ROYALE
810 Esquimalt 383-7454
Well appointed suites, with beamed ceiling, electric fireplaces, superior soundproofing. Excellent bus service, must be seen to be appreciated.

GLENACRES APARTMENT
1023 Esquimalt Rd.
Resident Manager 384-3897
Luxury 2 bedroom apartments with seaview, $170 to $175. 1 bedroom $130. No children or pets.

CARLYLE APTS.
230 Oswego, 592-9516
1 bedroom suites $130 to $135 Cablevision, drapes, intercom, balconies, etc. Parliament Bldgs. area. Adults. No pets.

NIAGARA COURT
535 Niagara Street. Close to downtown, ocean and park. All conveniences including hydro therapy pool and sauna bath. 2-bedroom, $180. No pets. Res. manager, 386-1767.

ROSEHILL MANOR
386-3048
One 1-bedroom apartment, good location, wall-to-wall carpets, fridge and stove. One bachelor apartment, good location, wall-to-wall carpet, fridge and stove.

CASA DEL MAR
1625 RICHMOND
2 BR $164
Call Resident Manager, 385-4250
BUILDERS AND DEVELOPERS

FERNOAKS MANOR
625 FERNHILL RD.
2 and 1-bedroom suite available to rent. 1-bedroom $140, 2-bedroom $184. Nice location. For information call 386-0249.

HERITAGE HOUSE, 520 RITHET. Modern bachelor, 1 and 2 bedroom suites. Ocean view. No pets. For more information call resident manager 383-1733 or 388-7337.

REDWOOD MANOR
430 Chester Ave., 1 bedroom, $138, available July 1st. Free cable, laundry and parking. Adults only, sorry no pets. 385-4665.

OAKLANDS MANOR
Hillside and Cedar Hill Rd.
Elevator — Balconies — Cable TV. De luxe 1-bdrm. suites from $130. Res. Manager, 383-4808 or 386-0266.

PRINCESS LOUISE APTS.
310 Roberts Street. 1 and 2-bedroom suites. Available immediately. 386-7455.

OLYMPIC VIEW
1160 ESQUIMALT RD.
SORRY, NO VACANCY
Resident Manager, 384-9121

TIDELINE APTS.
1470 Dallas
SORRY, NO VACANCIES
Resident Manager, 382-5851

ORCHARD HOUSE
647 Michigan
388-4659

HILLSIDE-CEDAR HILL, $100, large suite, includes heat and water, 383-4231.

2-BEDROOM APARTMENT close to town, $160 a month. 478-7901.

AVAILABLE IMMEDIATELY; 2 bedroom, modern, close to town. $150. 385-8270.

1 BEDROOM SUITE, ALL UTILITIES included. $134 month. 384-9452.

200 APARTMENTS TO RENT UNFURNISHED

SEAGATE
707 ESQUIMALT ROAD
ON VICTORIA'S HARBOR WATERFRONT WITH VIEWS OF HARBOR, OCEAN AND OLYMPIC MOUNTAINS
WITH VERY LARGE INDOOR HEATED SWIMMING POOL AND HYDROTHERAPY POOL
ALL PARKING IS INDOORS AND OUT OF SIGHT
ALL SUITES HAVE LUXURIOUS LONG SHAG CARPETING THROUGHOUT
MATURE ADULTS ONLY
NO PETS
ONE-BEDROOM SUITES
$149 - $158
CHOICE 2-BEDROOM SUITES FROM $185
RESIDENT MANAGER 383-1731
DIAMOND DEVELOPMENTS

NOW OPEN
THE SHALAMAR
2644 PRIOR ST.
(Just off Hillside)
BRAND NEW 60 SUITES
FEATURING:
—1-Bedrooms from $130
—2-Bedroom, 2 bathroom suites with shag carpets from $190.
PLUS
—Controlled entrance
—Balconies
—Views from many suites
—Cablevision
—New appliances
—Carpeting and drapes
—Close to town and transportation
CALL 388-6930 TO VIEW, OR SEE RESIDENT MGR. AT THE SITE — 2644 PRIOR STREET.
TUDOR ESTATES
2030 DOUGLAS
382-2721

NOW RENTING
HOLLYVIEW ARMS
1180 VIEW ST.
FEATURING
Cablevision
Wall-to-wall carpets
Controlled entrance
Quiet location, walking distance to town.
ONE-BEDROOM SUITES FROM $135
Call our office to view
BROWN BROS.
ON BLANSHARD
385-8771 Anytime!

CALINA APTS.
1750 CHAMBERS ST.
Lovely shag carpets, extra large suites, controlled entrance. Walking distance to town. 1 B.R. from $140. Avail. immed. To view, call
BROWN BROS.
ON BLANSHARD
385-8771 (anytime)

OLYMPICS COURT
827 Selkirk St.
ALL UTILITIES SUPPLIED.
FREE PARKING.
ENTRANCES ALL PRIVATE.
BALCONIES EACH SUITE
ONE BEDROOM SUITES $142.00.
RESIDENT MANAGER
382-5586
Ker and Stephenson Limited
385-3411

CASA MONTEGO APT.
1035 Pendergast St.
Res. Man. 382-6950
1 bedroom suite, $132-$140

MONTE CARLO APT.
1030 Pendergast St.
Res. Man. 383-9076
1 Bedroom suite, $140
2 bedroom suite, $180
Modern building, desirable Fairfield location. Beacon Hill Park, sea, shopping and bus.
G. and O. Holdings, 598-1624

DUNSMUIR HOUSE
831 DUNSMUIR ROAD
(Off Esquimalt Road)
—Ocean and Harbor View
—Quiet Seclusion
—Terraced Garden Setting
—1 and 2-bedroom suites
—Penthouses
—Some open Fireplaces
GROUND AND TOP FLOORS
Adults Only — No Pets
Resident Manager, 388-4943

WESTCHESTER APARTMENTS
1407 Fort Street
One Bedroom Suite Available, $110.00
RESIDENT CARETAKER
386-3075
Ker and Stephenson Limited
385-3411

JUST OPENED
VALBURN COURT
3150 JUTLAND RD.
Very large suites, near Mayfair Shopping Centre overlooking the city, shag carpet, drapes, electric kitchens, large walk-in closets, some balconies.
large bachelors from $120
1-bedroom from $140
Reserve today for May. June or July occupancy. For appointment to view call 384-2426 or 382-0356.

"OAK BAY"
"SEAFRONT"

"OAK BAY"
"VILLAGE"
LARGE BRIGHT One-bedroom suite, top floor. Pleasant outlook, well kept condominium building. Lease if desired. $155 per month.
Call 592-2407
WHYTE AND GOWER
OAK BAY PROPERTIES LTD.
2227 OAK BAY AVE.

ST. MARGARET'S
1830 FERN ST.
1 bedrm. apts., avail. June 1st, from $145.
Heated pool—game room—cablevision—carpets and drapes. Adults only—No pets.
Call Res. Mgr. 385-0201.
Tudor Estates
2030 Douglas
382-2721

JUBILEE HOSPITAL
$114. One bedroom suite in modern block overlooking the hospital grounds. June 1st.
592-2101 bd 592-7734
PEMBERTON, HOLMES LTD.
384-8126

FIVE NEW 1-BEDROOM SUITES in Langford, wall-to-wall carpets, drapes, cablevision, balcony, no children or pets $135, available July 1st. Phone after 5 p.m. 478-3547, 2771 Jacklin Road.

FAIRFIELD. SPACIOUS 1 BEDroom apartment, walk to shopping. Mature adults. References. $135. No pets. 385-1266 or 384-2660.

$130, BRIGHT SPACIOUS 2-BEDroom, handy to town, laundry, suit quiet, mature, only. 477-2833, 383-5761.

BEACON HILL PARK. VANcouver Street. 1-bedroom suite, $130. Garage. $5. Middle-aged adults preferred. 382-8947.

WARM, COMFORTABLE ONEbedroom suite, downtown. Older tenants preferred. Available now. $95.00. Royal Trust Co. 388-4311.

PLEASANT ONE-BEDROOM suite. Available June 15. $105. 1010 Empress, evenings.
Royal Trust 388-4311

ESQUIMALT. FOR MAN, LOW rental 2-room suite. Phone 652-3207.

FAIRFIELD DISTRICT, 2 BEDroom suite, $135. 386-2971.

2 BEDROOM APARTMENT, 1041 Fairfield Road. Adults preferred.

200 APARTMENTS TO RENT UNFURNISHED

Park Pacific

BROOKSIDE MANOR
Park outlook, quiet location close to Jubilee area. Large de luxe suites.
—Hydrotherapy pool and sauna.
—Exercise room.
—Billiard room, games room.
—Hobby room, workshop.
—Covered parking, 2 elevators.
—Excellent soundproofing.
All suites contain shag carpeting and luxury appointments. For further information call:
BACHELOR $125
ONE BEDROOM $142
TWO BEDROOMS $198
Mr. and Mrs. J. T. Harper
592-1112

AQUARIUS APARTMENTS
Park, Ocean and Mountain Views. Close to waterfront and town. Large deluxe suites.
—Hydrotherapy pool and sauna.
—Billiard and games room.
—Hobby room, workshop.
—Covered parking, 2 elevators.
—Excellent sound proofing, double wall insulating, concrete floors.
1 BACHELOR, Immediately $118
2 BEDROOM, Immediately $195
1 BEDROOM, DEN, July 1st. $169
—Courteous resident manager.
All suites contain shag carpeting and luxury appointments.
Call Mr. and Mrs. G. Page, 384-1316, No. 415-215 Oswego.

THE DEVON OAKS
1066 FOUL BAY ROAD
Quiet desirable location, close to shopping, bus routes, Jubilee, Oak Bay and leisure areas.
BACHELOR, July 1st $120
Mr. and Mrs. R. Mabee
592-3680

MT. TOLMIE RIDGE APTS.
Panoramic views, 9 outstandin large suites on a six-acre private park.
—Heated indoor swimming pool.
—Hydrotherapy pool and sauna.
—Billiard room — View lounge.
—Hobby room — Workshop.
—3 elevators — Concrete floors.
—Excellent soundproofing.
—Enclosed parking included.
—Many suites contain two bathrooms and shag carpets.
ONE BEDROOM AND DEN—With View — July 1st. $220
ONE BEDROOM, JULY 1st $159
TWO BEDROOM, 1½ BATH, IMMEDIATELY $235
For further information call:
Mr. and Mrs. R. McIndoe
No. 221 — 1900 Mayfair Dr.
598-3821

"THE OAK BAY MALL"
2025 OAK BAY AVE.
Centrally located to bus, shopping centres, UVic, Jubilee and leisure areas. Luxury apartment with bright de luxe suites.
—All suites include heat, cablevision, drapes, storage, parking.
2 BEDROOM, July 1st. $182
Mr. and Mrs. B. D. Hadlow
Suite 303—592-1469

For details and transportation to view all above suites, call
Mr. R. Bowlby, Prop. Mgr.
598-1121

1660 FORT ST.
KING ARTHUR APTS.
Spacious well-maintained suites
WxW
Near Jubilee
1-Bedroom $145
Resident Caretaker, 384-8544

1791 ROCKLAND AVE.
ROCKLAND HEIGHTS
On transportation. Balconies. Washing facilities each floor.
1-bedroom, $145
Resident Caretaker, 388-6349

1678 FORT ST.
ROYAL SOVEREIGN APTS.
FEATURING SAUNA BATH AND ROOFTOP LOUNGE, WxW
(Transportation available)
1 Bedroom, $140
Resident Caretaker, 382-3396

2150 CADBORO BAY RD.
DAYMER APTS.
Close to shops, Jubilee Hospital. On bus line. Heat and cablevision included.
1-bedroom, $120
Contact Ste. 36, 592-1105

1235 BALMORAL ST.
SPRINGRIDGE APTS.
Spacious, spotless suites
Wall-to-wall, cablevision
Bachelor, $106
Contact Suite 101, Eves. 382-1742

A. BERNARD and CO. LTD.
655 Fort 384-9335

NEW
Continental House
464 LAMPSON
OFF ESQUIMALT RD.
2 BLOCKS TO THE SEA
QUIET STREET. BUS AT DOOR
CONGENIAL ATMOSPHERE
EXTRA LARGE BALCONIES
SPACIOUS SUITES
WALL-TO-WALL CARPETS
THERAPY POOL
COVERED PARKING
CONTROLLED ENTRANCE
ELEVATOR SERVICE
CABLEVISION
SUPERIOR SOUNDPROOFING
1 BEDROOM FROM $145
2 BEDROOM FROM $175
NO PETS, PLEASE
383-4911

CHRISTIE POINT APARTMENTS
Portage Inlet Waterfront
Available July 1st
$150 — 2 BEDROOMS SUITABLE FOR FAMILY WITH 1 CHILD.
Available Immediately
$145—2 BEDROOMS. ADULTS ONLY.
We offer you waterfront views, 15½ acres of estate surroundings, no through traffic, playgrounds, workshop, boat dock, outdoor swimming pool. Quiet married couples preferred.
385-0644 2951 Craigowan Rd.
NO PETS

CASA DEL RIO
1535 JUBILEE
1-BR $139
Call Resident Managers
Mr. and Mrs. Stevens, 388-4574

CASA DEL MAR
1625 RICHMOND
2-BR $164
Call Resident Manager, 385-4250
BUILDERS AND DEVELOPERS

KIRKCALDY APTS.
575 Marifield off Government
Close to Parliament Buildings and park.
1 bedroom $135
Resident Manager
Mr. Batchelder, 388-6355
Barrington Enterprises Ltd.

MICHIGAN COURT
323 Michigan Street
Modern, spacious one-bedroom suites from $125. Elevator, controlled entrance. Older couples preferred. Apply Resident Caretakers or The Royal Trust Co. 388-4311.

583 DUPPLIN. SELF-CONTAINED 2-bedroom, big living room and kitchen, electric stove, new fridge, venetian blinds. $125 month, oil heat and water included. Available now. Accept 1 child. 384-3015 or 385-6379 anytime.

JULY 1ST. HIGHER FORT Street, close to Jubilee. 1-bedroom, 3-piece bath, wall-to-wall carpet, newly decorated. $125 including Hydro. No pets. 385-1431, George Breiter, 658-8956.

AVAILABLE IMMEDIATELY clean, sunny apartment in beautiful older home. Excellent location. Park and tennis court in back. No unemployeds please. 384-7575.

QUIET MODERN SUITE, LARGE living room, kitchen and bed alcove. Share spotless bathroom. Would suite middleaged lady. $75. 382-0017.

STADACONA PARK
1-bedroom self-contained apartment, modern conveniences suit single woman. $110. Phone 383-2782 after 4 p.m.

TWIN HOLLY APARTMENTS, 476 Lampson Street. Spacious top floor, 3 bedroom. Ideal for retired couple with small pet. Available June 15th. 385-0215 or 478-8017.

IN WARM PRIVATE HOME bachelor suite with bathroom, suitable quiet mature lady, references. 383-0147.

HILLSIDE-SEARS AREA
Modern apt. offers 2-bdrm at $160. Manager, 384-3291 or Western Homes, 386-3498.

YVONNE MANOR
2630 Cook Street
1-bedroom suite available for June 1st. For information call 383-5795.

$120—ONE-BEDROOM SUITE, VAcant. Heat, cablevision. Small child welcome 1239 Park Terrace, Esquimalt. 385-2925.

200 APARTMENTS TO RENT UNFURNISHED

NEWTON GARDEN VILLAGE
1738 Newton Street
Near Jubilee Hospital and Simpson-Sears. Indoor swimming pool, large 2 and 3-bedroom apts. Children welcome. $160-$185. Heat, appliances, cablevision and drapes included. NO PETS. June 15 or July 1. 592-7869.

201 APARTMENTS TO RENT FURNISHED

VISITORS
THE
ROYAL SCOT
425 QUEBEC
This new apartment bldg. offers: Fully furnished 1-BR suites — Color TV, shag carpets, linen, dishes, laundry facilities, indoor pool, whirlpool, sauna, games room, underground parking.
Managers:
Mr. and Mrs. G. Arnold
Phone 385-3543
OCEAN PROP. MANAGEMENT

RENT OR EXCHANGE
Luxury furnished one-bedroom condominium apt. in Long Beach, California. Close to beach and shopping. Mature couple. No children or pets. Must have excellent personal and bank references. Consider exchange for similarly furnished condominium or bungalow in Victoria area with a view. Direct inquiries to: John McRory, 1273 Appleton Street, Apt. 6, Long Beach, California 90802.

215 HALLS, WAREHOUSES, STORES AND OFFICES TO RENT

LANGFORD NOW RENTING

New — Office — Store and Apartment Complex
Available July 1
Attractive Swiss Architecture
Granderson and Goldstream Avenue, Langford
5—Spacious Offices and Stores
5—DeLuxe Suites
Suitable for Retail Stores, Offices, Medical, Dental, Etc.
For Further Informaion Contac
B.C. Land and Insurance Agency Ltd.
530 Broughton Street. 388-5555

CORMORANT ST. 360' SQ. FT. heated space. Suitable office or manufacturers agent. Parking available.
Royal Trust Co. 388-4311

STORE FOR RENT. APPROXIMATELY 400 square feet. Available June. 1st. Oak Bay Avenue. 383-2125 after 2 p.m.

WAREHOUSE 10,000 FEET (APprox.) plus 2,250 feet office for rent, new building. 384-1350.

233 MORTGAGE LOANS AND INSURANCE

NO BONUS FIRST and SECOND MORTGAGES

Here is your opportunity to borrow the inexpensive way. You may borrow up to 90 per cent of your property value whether your home is paid for or not. No amounts too small or too large.

INTERVIEWS IN THE PRIVACY OF YOUR HOME

EXAMPLES, Amount	Payments
$2,000	$23.00
$3,000	$33.00
$4,000	$47.00
$5,000	$59.00

15-year amort. — 5-year term

LOWEST INTEREST
NO HIDDEN CHARGES

FOR FAST, COURTEOUS, SERVICE CALL ME TODAY, MONEY IMMEDIATELY AVAILABLE.

W. A. (Bill) Hodgson
385-4528 or 385-2458

24-Hour Service
Byron Price and Associates Ltd.

MORTGAGE FUNDS
AVAILABLE FOR ALL B.C.
FROM 9½% (VICTORIA)
UP ISLAND, LOWER MAINLAND, INTERIOR AND NORTHERN B.C.
HOMES, WATERFRONT PROPERTY
LAND OR DEVELOPMENT PROPERTY

Drop us a line or phone collect. Perhaps we can serve you. Let us have full details of your property so we may give you a quote as to rates, terms, costs, etc., with no obligation on your part.

Cash valuations given on any existing mortgages or agreements without obligation.

COURTESY TO FELLOW BROKERS

Write or phone
Mr. Len Thomas at
DOUGLAS HAWKES LTD.
990 Blanshard St.,
Victoria, B.C.
PHONE 384-7128 (Collect)
After hours 479-6382 (Collect)

TWO IMPORTANT REASONS FOR DEALING WITH NIAGARA

The Things We Have
—Competitive rates.
—Fully amortized loans (up to 20 years).
—Liberal plan for the purchase of existing mortgages.
—Friendly, courteous people.

The Things We Don't Have
—Commissions.
—Hidden fees.
—Bonuses.
—Restrictive prepayment clauses.

NIAGARA REALTY OF CANADA LIMITED,
1032 Yates,
384-9365

FIRST AND SECOND MORTGAGE FUNDS AVAILABLE AT COMPETITIVE RATES. UNLIMITED FUNDS, CONVENTIONAL AND PRIVATE. QUICK DECISIONS. CALL MR. McKENZIE, 386-7521 (anytime). BOORMAN INVESTMENT CO. LTD., 1111 GOVERNMENT ST.

MONEY AVAILABLE TO BUY MORTGAGES OR AGREEMENTS
NEW OR EXISTING
K. M. JACOBSEN, 382-9191 or 658-8679
CANADA PERMANENT REAL ESTATE DIVISION

MONEY AVAILABLE
Low rates for First or Second Mortgages. Interim Financing. Building Loans. Refinancing.
P. R. BROWN AND SONS LTD.
762 Fort St. 385-3435

$200,000 TO INVEST
Investors headquarters. Conventional and private funds available for 1st -2nd -3rd mortgages. Also interim building loans.
BILL WESTCOTT 385-7761
D. F. HANLEY AGENCIES LTD.

MORTGAGE FUNDS
Available for residential properties. Current rates, quick decisions.
BOB JONES 652-1141
BRENTWOOD PROPERTIES AND INSURANCE AGENCY LTD.

MORTGAGE MONEY
First mortgages available up to any amount at current interest rates. Quick decisions.
BROWN BROS. AGENCIES LTD.
1125 Blanshard 385-8771

MONEY TO LOAN ON MORTgages. Quick decisions. Also agreements and mortgages purchased for cash. See us for top price.
A. BERNARD and CO. LTD.
655 Fort Street 384-9335

CASH FOR YOUR MORTGAGE or agreement for sale. Quick decisions and highest prices paid. M. Braithwaite, Financial Survey Ltd., 384-9305, Res. 592-0638.

MORTGAGE FUNDS
Any amount. Instant decisions. VIDCO. 386-1381.

234 MORTGAGES FOR SALE

1ST QUALITY 1ST MORTGAGES
$ 3,000, 9¼%, Int. only
$ 3,100, 9½, Int. only
4,500, 9¼%, Int. only
6,500, 9½%, $120 per mo.
5,500, 9¼, $100 per mo.
6,000, 9¼%, Int. only
8,000, 9½%, $104.72
13,090, 9½%, $141 per mo.
11,800, 9¼%, $116.74 per mo.
17,170, 9½%, $152 per mo.
18,500, 9¾%, $170 per mo.
We generally have a wide selection of 1st mortgages available. All the above have 5-yr. terms and down payments on purchases of property range up to 55% of purchase price. Several of these mortgages are totally insured by the Mortgage Insurance Company of Canada, a Federally Chartered Corporation. If you have $2500 or more to invest, and are interested in mortgages, phone:
VINCENT HOLMES,
PEMBERTON, HOLMES, LTD.
A one family firm since 1887
1002 Government St.
384-8124

1st MORTGAGE SELECTIONS
$8,500, 9¼%, Int only
16,100, 9¼%, $135.96
19,460, 9¼%, $166.00
38,920, 9¼%, $333.00
17,137, 9½%, $159.00
All 5-year term.
Included in this group are properties owned by people with quite unusually strong covenants. Four of these mortgages are also fully guaranteed by the Federally Chartered Mortgage Insurance Company of Canada. If you have $3,000 or more to invest, and are interested in sound 1st mortgages, call
VINCENT HOLMES 384-8124.
PEMBERTON, HOLMES LTD.

PRIVATE FUNDS AVAILABLE for second Mtges.
R. GEDDES 385-1431
Quadra Realty

234 MORTGAGES FOR SALE

WE HAVE A GOOD SELECTION of second mortgages — $50,000 and up — EXCELLENT SECURITY. EXCELLENT COVENANTS. Full particulars.
Don MacGillivray 388-6691
ROBERTS INVESTMENTS LTD.
Bank of Comerce Building
702-1175 Douglas

12 PER CENT FIRST

$100,000 first mortgage on property appraised at $185,000 for sale. Will be paid out within 3 months.
GLEN McGREGOR, 384-8001 or Res. 477-3675. The Royal Trust Co.

1ST MORTGAGE $11,500, 10½%, $113.11 per month, 5 year term. Property value $24,000. Phone Rae Investments, 388-7891.
Investments, 388-7891.

235 WANTED TO BORROW

LONG AND SHORT TERM REAL estate funds required for various commercial and residential projects. Rates negotiable. 382-5138.

WANTED, TO BORROW $35,000. Will pay 10% interest. Loan fully secured. Victoria Press, Box 486.

240 BUSINESS OPPORTUNITIES

JACK MEARS
OAK BAY REALTY LTD.

"The Professional People"
Coast to Coast
Real Estate Service

THE BEST BUYS IN HOTELS AND MOTELS ARE LISTED WITH:
IRA FREEDMAN at
386-2291 or 592-0511

1—NANAIMO — Twenty-eight rooms. Parlour seats 150. Average 1,000 barrels. Two commercial rentals. Large parking lot. Price $350,000.

2—NANAIMO—Twenty-four rooms. Parlour seats 120. Large parking lot. Steady clientele. Price $215,000.

3—PORT ALBERNI — Forty-one rooms. Fully licensed. Parlour seats 175. Parking lot. Price $420,000 and open.

4—VICTORIA—Top Revenue producing hotel. Excellent location. Good parking. Fully licensed. Gross approx. $1,000,000.

5—PARLOUR ONLY — Top volume. Large parking lot. Excellent location. Further information by appointment only.

6—QUALICUM BEACH — Fifteen units. Luxurious living quarters. Room for expansion. Licensed dining room. Just a stones throw from the ocean.

7—I do have a number of other Hotels and Motels on Vancouver Island and the Mainland.

GROCERY STORE + LIVING QUARTERS
Rural — On Main Road. Wife can operate. Commercial lot 80x100. 1 bedroom; living room; part basment. Building can be easily enlarged. No competition. Good residential area. Stock extra. Includes land; building; equipment. $29,900. Call: JOHN HOLMS at 386-2291 anytime.

BARBER — HAIR STYLIST SHOP
Only $3,500. And water view too! Stock extra. Leased premises. Two chairs. Established business. Can net good income for one person. Call: JOHN HOLMS at 386-2291.

EXCEPTIONAL OPPORTUNITY
We have a really great opportunity for a General Commercial Property in the heart of the Langford business area. 32,500 sq. ft. bound by 2 streets, 3-year-old concrete building with loading doors, 2 private offices and altogether 3200 sq. ft. of store space. As well there is a fine 3-bedroom home. Phone URSULA E. S. LaLONDE at 386-2291 anytime.

MOTEL PLUS 13½ ACRES

With a service station on Island Highway with a beautiful view, a real deal for a mechanic or handyman as gas sales are going up yearly. 11 units. 7 with kitchen. Two trailer spaces. All this with 6-room suite can be handled with $50,000. Act fast on this beautiful seaview.

VICTORIA MOTEL AND TRAILER COURT

13 units on 2 acres. Close in on Island Highway. Small neat living quarters, lots of room for expansion as soon as sewer comes to area. Good reason for sale, owners will take trades of duplex or home or any good real estate. Priced at $169,500. Call FRED BERGMAN, 386-2955 or res. 598-4418. Mayfair Realty.

OUTSIDE THE CITY ON THE SEAFRONT

Spotless Cafe seating 29. Meets new Health Regulations. Much fine new equipment. Good man and wife operation. Property—60 ft. building with cement basement. Shake roof. All equipment and a smaller two-bedroom home offered for only $49,500. No mortgage to raise to reasonable down payment. "Home of the original Surfing Burger". MLS. Call Don Robertson at 385-9765 for details. Charman Pacific Realty Ltd.

Dressmakers

Move to Shawnigan Lake
"Best place in the world"
over a profitable sewing centre with sales of dress materials. Widely known business. Spacious store at very low rent. Could be expanded with sale of wool, embroidery and dry goods. Good future in fast growing community. Asking $7,900 including stock. Contact Mr. John Ettema of Ettema Realty Ltd., 1802 Cook St. Victoria, B.C. Phone 383-7115.

RARE OPPORTUNITY

PARKSVILLE'S authentic 5-star CANADIANA MUSEUM. Rated one of best in B.C. and very productive GIFT and ANTIQUE SHOP. Large panabode residence. Exceptional growth trend. $165,000, terms at 8 per cent call Jack Thompson, 524-5166 or 524-3641. MLS.

WOLSTENCROFT
344 Columbia Street,
New Westminster, B.C.

REST HOME
One of the most elegant private care homes in the city. 2 floors of luxury accommodation plus owner's suite on 3rd floor. Office and reception room off main entrance. Almost 1 acre of parkland plus greenhouse. Licensed for 21. Gross income $86,000 last year. Asking $140,000, terms. JAY ROGERS 386-3231 or 477-4569, Block Bros. Realty.

LIKE FABRICS
PROFIT
This specialty fabric shop, with no competition in growing up-Island community is selling below cost because too far away to be managed by busy Victoria owner. $7,000 and stock. D. B. TAYLOR 386-3231, Block Bros. Realty.

FISH AND CHIP RESTAURANT
Modern, profitable. In a rapidly developing area. Enquiries in confidence. HUGH J. WYATT, 386-3231 or 652-2867, Block Bros. Realty.

LAUNDROMAT, $14,900
18 washers, 6 dryers, 2 boilers etc. Ideal for semi-retired person. FREDDY STARKE 388-6231 or 479-3866. Island Pacific Realty Ltd.

WORKING PARTNERSHIP available in real estate company. P.O. Box 1417.

LUCRATIVE TENT TRAILER rental business $3,000 or swap? 592-1073.

240 BUSINESS OPPORTUNITIES

46 DELUXE

ONE AND 2 BR SUITES showing a good return. This one year old apt. is well located in Vancouver Island's 2nd largest city and shows an excellent return.

33 BRAND NEW

DELUXE SUITES
Located in the Tyee capital of the world. This apt. has a swirly pool and sauna bath. Excellent financing to a good covenant.

OWNERS RETIRING WISH TO SELL

This going concern with all equipment in excellent condition plus a net return of approximately 14% or better.
1—Large 21-acre gravel pit with approximately 1,000,000 to 2,000,000 yards of pit run gravel, drain rock and screened ¾ minus gravel.
2—Repair shop 40'x10' with private offices, stock room, lunch room and two 2-pce. washrooms.
3—Storage shed 15'x24'.
4—Pipe shed 18'x35'.
5—Two work trailers 8'x20' each.
6—One 24' office trailer.
Owners will supply a complete inventory on trucks, bulldozer, back hoes, low-boy trailer and all other equipment. Price only $325,000.

FOR MORE INFORMATION ON THESE EXCELLENT INVESTMENTS PLEASE CALL BILL JENSEN, BERT COLES, OR RON BLACK 384-8001 The Royal Trust Co.

3-BED. HOUSE PLUS FISH AND CHIP SHOP

3-bedrm. family home and business!!! House has living rm. with fireplace, separate dining rm., kitchen with eating area. FULL HIGH BASEMENT with drive-in garage. Fish and Chip shop that is only operated 4 hours per day. All set up and ready to go. Call now. NEW MLS. $48,900.
385-7761 24 hrs. 385-6262 res.
SCOTT KENDREW
D. F. Hanley Agencies Ltd.

MEAT MARKET AND LOCKER BUSINESS

Situated in Lake Cowichan, thriving business, would make excellent man and wife team. All equipment like new. Well stocked. Approx 2700 sq. ft. working space. Centre of town. Old established business. Owner relocating.
CALL JIM HUNT 749-3759
CANADA PERMANENT TRUST
150 Station St. Duncan, B.C.

MUST BE SOLD
LAUNDERETTE
DRY CLEANING
One of the best and busiest of this type on the island. Excellent return. Some financing. (MLS).
$44,5000
John Todd, 384-9335, 385-7838 Res.
A. BERNARD and CO. LTD.
$44,500
655 FORT ST. 384-9335

EARN MONEY IN SPARE TIME
Men or Women to re-stock and collect money from New Type high quality coin-operated dispensers in your area. No selling. To qualify, must have car, references, $1,000 to $3,000 cash. Seven to twelve hours weekly can net excellent income. More full time. We establish your route. For personal interview write: including phone number.
B.V. DISTRIBUTORS LIMITED
Dept "A"
1117 Tecumseh Road, East
WINDSOR 20, Ontario.

35,000 SQ. FT. GREENHOUSES PLUS HOME AND POOL

Tremendous business opportunity which includes a large 3-BR home with LR, long eating bar in kitchen plus spacious DR, second FP in roughed-in rec. room, sundeck and 20x40 swimming pool located on over 12 acres. Terrific greenhouse business showing excellent returns. MLS. Priced at $135,000. For further information call
MABEL CRACK 658-8594 or
LILLIAN CUMMING 656-4550 at
D. F. Hanley Agencies Ltd.
385-7761

MOTEL PEAK PERIOD

—Peak operation period June to September.
—Husband and wife management.
—10 easy care units.
—Relaxing seaside location.
—3-bedroom waterfront home.
—Heavy traffic area.
—Acreage, apartment, commercial buildings — trades acceptable.
Asking $132,500.
Call BOB DAVISON, 477-8692 or OLYMPIC REALTY LTD., 385-5741.

DRY CLEANING FIRM
If your tired of working for someone else, this could be your opportunity to own and operate your own business. This dry cleaning business has been well established in this location for a number of years and is directly across from a major shopping centre. A man and wife team could make a very good living from this operation. VICTOR M. SMITH 382-9191 or 383-8593. Canada Permanent.

"OWN YOUR OWN"

Drycleaning business located in large shopping centre — lease renewal available. $15,000.
Drycleaning and laundry business in large shopping centre. $48,200. To view:
388-4271 THE ZIEGLERS 592-1768
J. H. Whittome and Co. Ltd.

ATTENTION HAIRDRESSERS!

We have an excellent 5 station beauty parlor for sale—growing community, low overhead, servicing the Shelbourne Gordon Head area—Call us for more information. MARG or GLEN McGREGOR, 384-8001. Royal Trust Co.

ON DOUGLAS STREET
Electronic and instrument repairs, sales and service is the nature of this business, plus great potential for Hi-Fi sales. Excellent location, good parking. The price of $14,000 includes the business, stock and fixtures. For more details call: EARLE TABOR at 388-6231. Island Pacific Realty.

SMALL BUSINESS CLOSE TO EMPRESS
Value in location lease only.
$3300
DON MacGILLIVRAY, 388-6691
ROBERTS INVESTMENT LTD.
Bank of Commerce Building
702-1175 Douglas

EXCELLENT PROPERTY 1198 Yates St., zoned C-1, exclusive listing. Must be sold immediately. For inspection contact
D. H. MacGillivray 388-6691
ROBERTS INVESTMENTS LTD.
Bank of Commerce Building
702-1175 Douglas St.

ISLAND RIDES COMPANY LTD. Contains ferris wheel, octapus etc. etc., trucks, concession, power plant. Guaranteed bookings for summer. For sale by owner. Bob Slater, 748-9780.

FOR SALE BY OWNER, ISLAND Rides Company Limited. Consists of rides, concessions, trucks, power plants, and bookings for remainder of '73. 748-9780 call collect (Duncan).

DISTRIBUTORS WANTED. NEW hottest plastic item, beverage holder for cars. Write to D-G-L Manufacturer, P. O. Box 248, Loretteville, P. Q. Canada.

FOR SALE
Owner-operator trucks. Guaranteed annual work. G. W. Clifford, OK Trucking Co. Ltd., 760 Topaz. 386-3414.

STOCK, MOLDS, TOOLS OF fibreglass boat-building company. Good opportunity. 384-7752; 386-7872 evenings.

REAL ESTATE APPRAISALS.
750 Fort Street 388-9102
anywhere on Vancouver Island
P. G. Jackson Limited

COFFEE SHOP
On main street in Cowichan Valley. Seats 40. $28,000 plus stock. Victoria Press Box 450.

GEORGE DEVLIN
Real Estate Consultant
635 Humboldt 385-2725

SHARE IN TAXI COMPANY FOR sale, for information call 386-0922.

TRANSPORTATION COMPANY
For Sale 112-749-3481.

240 BUSINESS OPPORTUNITIES

Restaurant!

IF CATERING IS YOUR CUP OF TEA, THIS IS YOUR CHANCE

THIS MODERN CLEAN RESTAURANT SITUATED ON A SMALL BUSY SHOPPING CENTRE PRESENTS A TERRIFIC OPPORTUNITY FOR A FAMILY WHO IS WILLING TO WORK AND TAKE ADVANTAGE OF THE BIG TOURIST BOOM. SO ACT NOW!! FOR MORE INFORMATION, PLEASE CALL: MLS.
385-3435 CASEY LEUVEN 479-6661
P. R. BROWN AND SONS LTD.

LADIES' READY-TO-WEAR
Owner's other interests force sale of this busy little store. Good living for competent retailer. Low overhead. Trouble-free operation. Phone for details. ALAN U. POTTER, BROWN BROS. ON BLANSHARD, 385-8771 (anytime).

TREMENDOUS OPPORTUNITY
COOK and ROCKLAND AREA
POSSIBLE CHILD DAY CARE CENTRE
Zoned C1 — Limited Commercial — Office space available immediately, should buyer so require. Full price $49,500. For full details call TED GRAVES or DOUG LAWSON, BROWN BROS. ON BLANSHARD, 385-8771 (anytime).

INVESTORS
!!! BE AWARE !!!
GABRIOLA OPPORTUNITY
Silva Bay Marina, motel and store, 1½ acres upland land; 2.43 Acres waterlease. Proposed bridges and terminal make this property very pertinent. Potential galore. Only year-round store on south end of Island. How about skin divers' equipment, boat and tackle rentals, etc.? Asking $187,000. For further information call Hugh Skinner, Dawson Realty Gabriola Branch. Office 247-9622. Home 247-9648.

ONE OF THESE FOR YOU?
Well established engraving business showing great return.
Newer very nicely finished restaurant, great place to specialize.
Real growing retail business, a great opportunity for the right person.
For information call DEL MARSHALL 479-5894 or 386-3231. Block Bros. Realty.

SAAN. PENINSULA LAUNDROMAT

Territic Potential here. 16 washers, 8 dryers, 2 dry cleaners. All signs and equipment. Been in operation approx. 1 yr. and steadily increasing in business. Illness in family reason for selling. Full price: $65,000. WILF DAVIES 479-5868 or Island Pacific Realty Ltd. 388-6231.

BAKERY
This business must be sold, it is being offered at a greatly reduced price. Come in and make me an offer on $25,900. For further information contact (BILL MOHR at 598-3321.

JACK MEARS
OAK BAY REALTY LTD.
2194 OAK BAY AVENUE

$425,000 FOR SALE

27-unit motel complex. Well established busy location. Modern equipment. Sufficient land to double existing operation. Terms negotiable. Call Investors Syndicate Realty.
JOHN B. SHAVER
386-7721 (24 hr. service)

MUST SELL
Growing delicatessen and health food store. Only one in Sidney. Located on Beacon Ave. near Safeway. Retail and Wholesale outlet. Ideal husband and wife operation. Hours 9 to 5. $18,500. MLS.
John Bruce 656-3928
Res. 656-2023 or 592-7576
Sidney Realty Ltd.

GROCERY STORE— SIDNEY LAND AND BUILDING
$19,500
Ideally located near Marinas in north part of Sidney. Offering includes equipment, stock is extra. Retiring owner will give quick possession. Excellent potential in growing area. MLS GRAY LAITE 656-5267 or SID HASLAM 477-1994 or 382-9191, Canada Permanent.

GROCERY STORE

Small grocery store in good residential area with stock-investment turnover of approximately 10 times per year. Rent $95 per month with lease available. Full price $4,000 plus stock at invoice cost. Call GEORGE WALL, 386-2955 or res. 478-5681. Mayfair Realty.

REST HOME
This well run Rest Home is licensed for 12 and is full. The premises are in excellent condition and the location is ideally situated close to the sea, park and city centre. This would make an ideal man and wife operation. Statement available. Listed price is $60,000. VICTOR M. SMITH 382-9191, Canada Permanent.

CITY GROCERY
Busy corner location, nice suite for owner, 2 suites as revenue. Sales are increasing, greater potentials for right buyer. Property, buildings, equipment, furnishings included at only $38,000. MLS. For details call:
DEL BECKNER
386-2111 477-4994
MONTREAL TRUST CO.

GROCERY
Man and wife operation on busy corner. 3-yr. lease. $150 monthly rent for store and 3-rm. suite. Price $3,000.
DONNA PRETULA 385-6389
MARY MCGUIRE 479-7668
Douglas Realty Ltd.
385-8784 anytime

$17,500 DELUXE!
1-bedroom suite in James Bay on the ground level, no steps! Fully carpeted including stove, fridge and drapes close to park, water and bus. It's ideal! Give me a call now! GORDON B. MACDONALD 386-8321. Homefinders, Wall and Redekop Realty Ltd.

DOWNTOWN VICTORIA
Modern coffee shop and concession in large office building, nice return, ideal for man and wife. $18,500 with terms. STANE JOHNSON 383-1484 or Island Pacific Realty, 388-6231. MLS.

BUSINESS OPPORTUNITY
Bakeshop for sale on busy street. Ideal for husband and wife team. For particulars call ROSE CHOPE 383-0028 or 386-2911 Homefinders Wall and Redekopp.

DUNCAN RESTAURANT, MAIN street. Excellent food, 35 years. Volume $195,000. H. W. Dickie Ltd. 746-5171.

4 VENDING MACHINES
3 cigarette, 1 candy. Located and operating. 746-7865 Duncan.

SMALL GROWING GROCERY, living quarters, 7 month lease, option to purchase. 385-6002.

241 BUSINESS OPPORTUNITIES WANTED

WANTED

A business which could be handled with $10,000 cash down for prairie man and wife operation. Wishes to get settled quickly. Charman Pacific Realty Ltd. Call Len LeDoux, 385-9765 or 382-9852.

WOULD APPRECIATE THE OPPORTUNITY to purchase part or complete interest in an established retail or wholesale business. Have experience and references to offer. Please reply in confidence to Victoria Press, Box 478.

244 REVENUE PROPERTY

SIDNEY 30 SUITES

4 years old, elevator, laundries on each floor, covered parking. Convenient location near shopping and Marinas. Fully rented to good tenants. $385,000. 386-1508.

244 REVENUE PROPERTY

PROFESSIONAL SERVICE PEOPLE

Here is your opportunity to locate in an established high traffic count area (Lansdowne-Shelbourne). Fully developed ground floor suite easily converted to an office; tea, etc. Upstairs 1400 sq.ft. modern residence should rent $200 per month. Separate entrances, paved drive, corner property. Asking only $37,900. Easy terms available. MLS.
WILF COTTON
388-6424 (Res. 479-3876)
BAYSHORE REALTY LTD.
512 Fort Street

33 SUITES COURTENAY

Brand spanking new, fully occupied with a large waiting list. This apartment building has features such as sauna bath, whirlpool, elevator, balconies and controlled entrance. Statement shows 12% return on an asking investment of $125,000. Terrific financing and vendor will carry secondary financing on same terms as 1st mortgage. This apartment is a pleasure to show. For further information including financial statement call:
TED RADWAY
388-4271 477-6176
J. H.Whittome and Co. Ltd.

BRAND NEW LISTING
4-SUITE APARTMENT BUILDING
This could be the investment situation you have been waiting for. No conversion here, building is less than 4 years old, close in, on bus line, 3 two-bedroom suites and one one-bedroom suite, all suites with fridge, stove, wall-to-wall in living rooms and bedrooms, Crestwood cabinets in kitchens, 4-piece baths, central wash room with washer and dryer, paved driveways and parking lot. Nicely landscaped, with $20,000 down vendor will carry balance, for more information call
C. M. "BUD" FORBES
386-2111 652-2950
MONTREAL TRUST COMPANY

SxS DUPLEX OAK BAY BORDER $39,900

Large living room, dining room combination. 2 good sized bedrooms, 4-pce bathroom; full basement, drive-in garage, plumbed for washer and dryer each side. One side also has finished bedroom downstairs. Good area. To view call
MRS. EDIE BRITT
388-6424 (Res. 592-2360)
BAYSHORE REALTY LTD.
512 Fort Street

SxS DUPLEX
SIDNEY
Only 3 years old — half acre sewered lot with subdivision possibilities — 2 bedrooms plus each side — FHC basement ready for development. $48,900. TOM BREITER or LEE FORBES 385-1431. QUADRA REALTY LTD.

OAK BAY
VINTAGE DUPLEX
LOVELY LOT
Tastefully decorated lower suite featuring 2 BR's ... Large combined Living rm and Dining rm with Wall-to-Wall Carpet and fireplace. Family size electric kitchen 4-pc. Bathrm. The upper one bedrm suite is a handyman special which could be renovated at a moderate cost. The Full Basement featuces one finished rm ... Auto Oil Heat.
Hurry for this one at a Full Price
$33,500
D. Okker Evens. 478-4501
Swinerton Stewart Clark, Ltd.
385-2481 1318 Blanshard St.

21 SUITES

15 two bdrms. — 6 one bdrms — showing good return on investment of $90,000. Excellent location.
Larry Wagner
386-3231
Block Bros. Realty

SxS DUPLEX
Less than one year old, in the city on a dead-end street. Two bedrooms, living and dining rooms, W-W throughout. Main floor utilities, full basement with R.I. baths, utility rooms, etc. Designed for additional living accommodation. Asking $44,500. For more information call REG SCHUMAKER AT BROWN BROS. ON BLANSHARD, 385-8771 (anytime).

NEW PRICE
QUALITY FOURPLEX
$34,500
Four one-bedroom suites in a pleasant area in Esquimalt, each equipped with a stove and fridge. Well maintained and on a corner lot. The revenue is $5,400 per year. A good revenue property. For further information call
J. F. COLWELL
384-8126 592-9828
PEMBERTON, HOLMES LTD.

TRIPLEX INCOME

PLUS non-conforming basement suite. This is staunchly built older, two-storey conversion. Owners' two-bedroom suite is most tastefully decorated and has a custom designed "walk-down-into" bathtub. Good income—immediate date services. Located in lovely city area of fine old homes. Be first to see this listing at only $39,000. MLS. JOHN RUSSELL, 386-2955 or res. 592-3248. Mayfair Realty.

35-SUITE APARTMENT

Only 1-year-old, fully rented, high location. All one-bedroom suites, beam ceilings, elec fireplace, shag carpet. Try $135,000 down. Return over 13% annually. Price $420,000.
D. F. Hanley Agencies Ltd.
DOUG BAVINGTON 598-3929
FRED CARVER 598-2581

JAMES BAY
BEACON HILL $36,000
Be sure to see this up and down duplex, featuring 2 bedrooms up and 1 bedroom down, full basement, nice level lot, close to the beach, schools and park. Offers are invited on the asking price so call now for details and to view.
386-2111 LEON JICKLING 384-8669
MONTREAL TRUST CO.

TRADE IN YOUR HOME OR DUPLEX
On this Immaculate 12-suite apartment by Beacon Hill Park. See ROSS at ROYAL. 384-8001. ROSS CORBY The Royal Trust Co.

4—1 BEDROOM
1—2 BEDROOM
5 Ste. Apt. conversion at 1251 Pandora Ave. Area zoned for apt houses but good value and return on your investment in this unit as it is presently used. Asking $49,900. MLS.
BILL WESTCOTT 385-7761
D. F. Hanley Agencies Ltd.

4-PLEX JUBILEE AREA

Excellent revenue property in good rental area. Owner will consider trades for duplex. Asking $38,000. Call LILLIAN McLEOD, 598-5446, 598-2878 or 385-5741.

DUPLEX
Side by side, 2 bedrooms with no basement. Close to town. Asking $32,500. Try your down payment or a trade. For particulars call Mr. Simons or Mrs. Fraser, 385-8784, Douglas Realty.

DUPLEX—ESQUIMALT
Older side-by-side, 1 BR. each, no Bsmt. Commercial zoned. $30,000.
JAY ROGERS
386-3231, Res. 477-4569
Block Bros. Realty

SxS DUPLEX, SIDNEY, 3 BRS. EACH SIDE, VERY GOOD INVESTMENT AT $39,900. CALL: 385-3435 MRS. HARTT ANYTIME
P. R. BROWN and SONS LTD.

FAIRFIELD BLOCK, $70,000 down. Large, well-planned suites. Price $200,000. Victoria Press, Box 260.

244 REVENUE PROPERTY

NEW DUPLEX

3 Large Bedrooms. 2 Bathrooms. Stoves and no-frost Fridges. Heavy-duty Washers and Dryers. Drapes. Double sinks. Beautifully carpeted throughout. Double parking each side. Overlooking Gorge Golf Course. Living room, dining room, kitchen, utility room and storage room. 40-gallon Cascade hot water tanks. Excellent building with kiln-dried truss roof. $49,000. Take over $40,000 mortgage, 9% int. Payments $336 p.m.
384-7474 Geoff Hodgson 383-7115
Ettema Realty Ltd. 1802 Cook St.

NEW 6-SUITER

Superior sound insulation. Grossing over $10,000. Tenants pay heat and electricity. Coin-op laundry. Quiet location. Take over $60,000 mtg. at 9½% payments $526 p.m.
384-7474 Geoff Hodgson 383-7115
Ettema Realty Ltd. 1802 Cook St.

245 REVENUE PROPERTIES WANTED

2 Small Apartments

Smart stucco 6½ suite apartment with good storage area, outside entrances and showing excellent return. Call for complete information. M.L.S. $69,500.

AND

Older apartment with 11 one-bedroom suites. Located close to Bay and Quadra. Net income before Mtge. payments of $8626.00 and priced at only $79,500. M.L.S.
388-4271 Rick Kinnis 477-9394
J. H. WHITTOME AND CO. LTD.

PLEASE WANTED, DUPLEX

Side by side or up and down or even an in-law suite would be suitable. We must purchase this week. Charman Pacific Realty Ltd. Call Len LeDoux at 385-9765 or 382-9852.

EASTERN BUYER
Wants 10 to 15 suite apartment block. Please call
JAY ROGERS
386-3231 or 477-4569
Block Bros. Realty

247 COMMERCIAL OR INDUSTRIAL PROPERTIES

COMMERCIAL PROPERTY
$75,000
5,000 sq. ft. approx. plus mezzanine. Good office and warehouse space. Full industrial zoned M.3. Excellent investment. For further information — floor plan — call FRED MOLYNEAUX, 386-8321 or 658-5429. Homefinders, Wall and Redekop.

VALUABLE CORNER PROPERTY near Simpsons-Sears. Busy road. Zoned limited commercial or service station. Approx. ½ acre. $69,500. For details call CAROLYNNE PERRY 386-2911, CAROLYN WELDON. Homefinders Wall and Redekop Realty Ltd.

COMMERCIALLY ZONED — Large house on busy city street. Close in downtown. Asking $35,000. For particulars call Rose Chope, 383-0028 or 386-2911. Homefinders, Wall and Redekop.

PRIME CORNER WITH 3 ROAD frontages on Shelbourne, close to Cedar Hill Crossroads, will build to suit subject to zoning or will sell, adjacent property available, suitable for small office or retail. 384-0912.

PRIME CORNER NEAR CLOVERDALE on Quadra, suitable for doctor and dentist, subject to zoning. Asking $33,000. House rents $225 month. 384-0912.

ASKE HOLDINGS LTD.
Company requires commercial lots, big or small, with our without buildings. Please call 656-1162.

250 HOUSES FOR SALE

WHITTOME'S

4520 West Saanich Rd.
Royal Oak Branch
479-1667

OPEN HOUSE 5300 Parker Ave. Sat. 1:30-4 p.m.

3-Bdrm., 1½ baths, living room dining-rm., in-line; kitchen faces the Ocean View. Stove fireplace in living room. Roughed-in rec room. Wrap-around sundeck over double carport affords a perfect view of Mt. Baker. Asking $39,500.
479-1667 DON ROURKE 479-6730

WOODS—3 ACRES QUITE NEW!

Ranch style, 1400 sq. ft., easy living, country home with large L.R., D.R., patio overlooking meadows and triangle mtn. Dream kitchen, master Br has own bathroom. Workshop or hobbyroom, extra storage. Lots of paved parking; lovely barbecue. Asking $49,950. Appts call EV PERSICKE 479-1667 or 383-3920.

UPLANDS AREA

This marvelously planned home is certain to please the most discriminating buyer. Large living and dining room—convenient kitchen—ideal for entertaining—perfect for comfortable living.
Absolutely delightful sun room—den with fireplace. 2 Lge Bedrooms on main—Master bedrm has own fireplace as well as sitting room also with fireplace.
3 complete baths on main.
Lower level has 3rd bedrm with own bath—large rec room with fireplace—separate 1-piece bath off laundry room.
Outside, a delightfully private summer lounging and barbecue area. Lovely trees and shrubs on this large property give complete seclusion to the proud owners of this beautiful home. Offered at $72,000.
To view by appt. call LILLIAN HENDY 479-1667.

DELIGHTFUL AREA—VIEWS

Five room, quality bungalow. Ease and comfort from the ground level front entrance throughout. The delightful living room with sweeping views from all windows; displays finest wall-to-wall carpet — inviting open fireplace. Dining area is full size so convenient to the kitchen. Pocket doors add so much floor area to these rooms. There are two full sized bedrooms, 4-pce. vanity bath; open stairwell from the entrance to the full high lower level. Extra finished room Toilet and utility area. Lots of room for development. Full price $35,900 To view please dial CLIFF STRETCH 479-1667 or 592-3969 (MLS).

TATTERSAL AREA $27,400

Very good value older 3-bedroom home with 3 extra BR in bsmt; lge kitchen and good lot. 479-1667. LILLIAN HENDY or BRIAN BROWN 386-1234 or 479-1667.

Nr. VIC HIGH $22,900

Solid, older, modernized 2 storey family home. Diningroom, living room with fireplace — 1½ baths, full bsmt. Drive-in garage, modern oil heat, copper plumbing, new wiring — Completely fenced. MILDRED STAPELLS 477-4860 or 479-1667.

J. H. Whittome and Co. Ltd.,
Royal Oak Branch

COLWOOD
OPEN HOUSE
SAT. AND SUN. 1-4 P.M.
1-year-old, by owner, if you have a young family, this is the house for you. 4 bedrooms, 2½ bathrooms, nicely decorated inside, floor-to-ceiling fireplace up and down, finished family room, large backyard. To view 3347 Willowdale Road off Cairndale Road, $34,500. 478-1540. No Agents.

250 HOUSES FOR SALE

HOMEFINDERS

WALL & REDEKOP
Realty Ltd.
DOUGLAS STREET 386-2911

OPEN HOUSE
2363 MALAVIEW
SAT. 1:30-4 P.M.
Lovely 3-bedroom home in Sidney, only 8 yrs. old. Floor-to-ceiling fireplace in bright in-line living and dining room. Separate eating area in family kitchen. Full high cement bsmt., ready for any development you desire. Try your offer on an asking price of $28,950.
BOB CARBY or PAT BARBER
386-2911

OPEN HOUSE
SAT., JUNE 2nd 1:30 - 4:30
286 SOOKE LAKE RD.
Near Goldstream Park. Out No. 1 Hwy, turn left at "Goldstream Inn" sign. New 3 bedroom, WW 1½ bath, 2 fireplaces, basement roughed-in and plumbed for in-law suite. Asking $34,000. Call
DONALD HAMILTON
386-2911 or 478-3552

$19,900—GORGE
NEW LISTING
Pretty 2-bedro

250 HOUSES FOR SALE

JACK MEARS OAK BAY REALTY LTD.

"The Professional People"

Coast to Coast Real Estate Service

2194 OAK BAY 598-3321
201-727 JOHNSON 386-2291
HILLSIDE PLAZA 386-1341

OPEN HOUSE
SAT. 1:30-4:30
903 BANK STREET
Lovely 2-bedroom, no basement bungalow. Renovated to comply with all the 1973 Building Codes. Living room 24x12 with baseboard heat with individual controls for all rooms including the 4-piece, attractive bathroom. Note the many special features. For prior viewing phone JIM AMES at 598-3321.

OPEN HOUSE
SAT. 1:30-4:30
3180 NORFOLK ROAD
A truly first-class spacious house built in the Regency style in 1965, having good-size landscaped garden with a southerly aspect on a quiet street in the heart of the Uplands. Featuring a circular entrance foyer and stairway, drawing room and family room open through French doors onto a split cedar fenced back garden, five bedrooms (master en suite including dressing room), four bathrooms, approximately 2,600 sq. ft. of living area, 6¾% mortgage may be assumed, many fine features make this an ideal family home. Price $78,500. For further information and prior appointment call PETER NASH or JOHN BARNES at 598-3321.

OPEN HOUSE
1118 BAY STREET
SAT. 1:00-4:00 P.M.
An ideal family home consisting of 4 bedrooms. Large bright kitchen, separate dining room, large living room and 2 bathrooms. High basement plumbed for washer and dryer. On duplex zoned lot, situated close to city and schools. Needs decorating, but try your offer on asking price of $27,500. For prior viewing call: ELEANOR RUSSELL or MARKIE MUNN at 386-2291 anytime.

OPEN HOUSE
3864 GORDON HEAD RD.
SAT. 1:30-4:30
Complete in-law suite covered by two floors full of large rooms. This older 3-bedroom house offers everything needed to make a comfortable family home. Bedrooms large enough to allow either privacy or banishment. Price $43,900. For prior viewing call: KEN PORTER at 386-2291 anytime.

OPEN HOUSE
2583 GRAHAM ST.
SAT. 1:30-4:30
CENTRAL PARK
$15,900. It's nifty and thrifty at that price. Sure beats renting. Just a pleasant stroll to Central Park and close to downtown. This clean and cosy 2-bedroom home is ideal for the young couple or those who no longer require a large home. OOM furnace, new wiring and copper piping. Basement. Come view with:
B. JOHNSON
W. MICHAELS 386-1341

FAIRFIELD NEAR THE SEA
You will enjoy viewing this renovated older character home. The main floor featuring large living room, dining room, kitchen, and bathroom. Upstairs to five bedrooms and second bathroom. This interesting home has been nicely decorated and carpeted throughout. Asking $33,900. MLS. Please call EDNA RAYMOND at 598-3321.

ROCKLAND TUDOR
This Tudor style home is set on over half an acre of a beautifully landscaped garden yet very easily maintained. The house has been up-dated for todays living yet retaining its original charm. Featuring a large reception hall, good size living room and dining room (French door to patio off), updated kitchen and pantry, four attractive bedrooms (master ensuite), family room, two and half bathrooms. This home at $70,000 truly is one of a kind and you may view by making an appointment with PETER NASH at 598-3321.

OAK BAY
$31,900
RETIRE
A delightful 2-bedroom home that has been completely renovated. Located in a prestige area. Very well landscaped plus many other nice features. For information on this please contact HAROLD WHILEY at 598-3321.

SIMPSONS-SEARS AREA
Neat 3-bedroom home with nice sized living room with fireplace. Bright kitchen plus 4-piece bathroom. Fully finished in-law suite in basement. Quite private. Good yard with fruit trees on quiet street only a few minutes from shopping centre, for only $33,900. For further information please call RUTH BENNETT at 598-3321.

UPLANDS — NEAR ACRE
Built-in 1957 — six bedrooms, four bathrooms. Approximately 4,000 sq. ft. of living area — A house with great potential set on a beautiful landscaped lot. $89,000. By appointment only. PETER NASH at 598-3321.

$78,500
A regency style house offering gracious living in the Uplands set on an attractive half acre garden. Featuring —
—Large circular entrance foyer
—drawing room and family opening onto back garden.
—Recreation room
—good size dining room
—five bedrooms (master en suite)
—four bathrooms
—well planned kitchen including some appliances
—close to public transportation, shops, schools, yacht club, golf course, beach
—6¾ per cent mortgage may be assumed.
—excellent condition
By appointment — PETER NASH at 598-3321.

FAIRFIELD DISTRICT
When someone really cares it shows in their home. We have a 3-bedroom home that is immaculate and warm because the present owners are that kind of people. The next job was to be the exterior — a paint job — before it became necessary to move. Let us show you a house that will provide a wonderful family home. All conveniences within walking distance. Price $32,500. Call: KEN PORTER at 386-2291 anytime.

QUALITY PLUS
We would feel privileged to show you this outstanding tudor home that truly rates our title of quality plus. From the drawing board of a builder whose reputation has been founded on quality of taste and design, then carries on with the same calibre of quality in materials and craftsmanship, with completion of well chosen decor and fixtures, its a sum of pure delight. Across a sweep of lawn through the stone turret entrance into one of the best appointed homes available on todays market, we know you'll be completely enchanted with it. Ground floor entrance brings you to a living area encompassing such features as brick, archway, concealed wet bar, floor to ceiling stone recessed fireplace, wrought iron chandelier and a most delightful conversation piece — a romantic minstrels gallery! Add to this — leaded glass windows; parquet floors; a separate entertainment sized dining room — with patio doors leading to a well planned and maintained garden. Large sunny kitchen plus family room; laundry room; access to garage and garden, is all beautifully planned. Bedroom wing on main floor hoasts 2 bedrooms; 1½ baths; second bedroom wing — up the circular stairs within the tower — comprises 2 bedrooms and full bath; access to the gallery and to attic storage. Truly an executive home that brings out the true meaning of Pride of Ownership. Call: EDNA VLIET or PHYLLIS CAMPBELL at 386-2291 anytime.

250 HOUSES FOR SALE

JACK MEARS OAK BAY REALTY LTD.

"The Professional People"

Coast to Coast Real Estate Service

2194 OAK BAY 598-3321
201-727 JOHNSON 386-2291
HILLSIDE PLAZA 386-1341

SECLUSION YES
But only 15 minutes from the heart of Victoria. Lovely 3-bedroom, sea view home. Large living room with fireplace; roomy dining room; compact kitchen with eating area. Down — family room with fireplace and bath facilities — plus room for extra development. Garden lot with fruit trees. 1410 sq. ft. — Exclusive Listing — $43,900. Call: ROY GOULD at 386-2291 anytime.

GONZALES AREA
This lovely 1,400 sq. ft. tri-level split home is nestled among the trees on a large irregular lot. Somd of the many features include 3 bedrooms, fireplace and w.w. broadloom in a well designed living-room, excellent dining room. Sliding glass doors to 15x20 fully enclosed sundeck used year round. Accommodating family kitchen with entrance to 2nd sundeck. Beautifully panelled rec. room with fireplace, w.w. carpet, built-in bookshelves and study area. Custom built for owner 12 years ago, excellent condition. OFFERED AT $57,900.
B. JOHNSON
W. MICHAELS 386-1341

FAIRFIELD BY-THE-SEA
Over 1,500 sq. ft. on main floor, plus separate entrance. Large sunken carpeted living room with colored stone fireplace, 3 bedrooms with many built-in commodities. Kitchen area 9'x15' with eating area off and built-in washer and dryer. This home has many extras too numerous to mention. Fully enclosed back yard with floodlit 20x30 swimming pool with complete heating and filtering system.
PRICED AT $47,900. For more details please call:
B. JOHNSON
W. MICHAELS 386-1341

D F H

D. F. HANLEY AGENCIES LTD.
3293 DOUGLAS ST.
385-7761
OR
3021 SHAKESPEARE ST.
388-4294

OPEN HOUSE

GARDENERS DELIGHT
SPLIT LEVEL
$33,900 3 BEDRM
SAT. 1 - 4:30

2293 AMELIA off Resthaven in SIDNEY. VERY UNUSUAL home with large LR (with fireplace) and large DR both at the back overlooking very private patio and beautiful garden. 1,428 sq. ft. of newly decorated home ready for quick possession. New w-w carpets, 1½ bathrms, carport and extra blacktop parking. Must be seen inside — in area of quality homes. MLS. For preview call

658-8594 Res.
385-7761 24 hrs.
MABEL CRACK

—D.F.H.—

COSY AND NEAT
$22,500
Older Immaculate 2-bedroom home close to all conveniences. 3rd bedroom in FULL basement. LR, DR with wall-to-wall carpet and attractive kitchen, all have been nicely renovated. Small sundeck off kitchen. Fenced 53x113 lot with fruit trees and large vegetable area. To view call
BILL BATES 385-7761 or 592-4077

—D.F.H.—

CAREFREE!

On easy care lot of rock gardens and a lawn just big enough to hold a barbecue for your family. The home is the opposite, it's spacious with lots of big windows overlooking the sea. A new kitchen with matching decor in the galley style. 3 bedrooms, ensuite plumbing, new wiring and plumbing. A terrific buy at $36,900. MLS. Call JOHN WATERMAN to view. 385-7761, 24 hrs. or 478-2255 res.

—D.F.H.—

VALUE IS HERE!!

1,215 sq. ft. main floor PLUS family room with fireplace and built-in cabinets, extra bathroom and bedroom in the ground level basement area. Hardwood floors do require re-sanding but are of good quality. Large living rm with fireplace, dining rm — bright cheery kitchen overlooking a large well kept backyard! 3 bedrooms and a full 4-pce. bath up. MLS. Asking $32,300.
BILL WESTCOTT. 385-7761 24 hrs.

—D.F.H.—

"MAY I HAVE YOUR ATTENTION?"
One of today's best buys and it won't last. Just a short walk to Town and Country Shopping centre and offered for the first time. 3 bedrm (extra large), good sized LR with beamed ceilings, nice kitchen, 4-pce bath, full basement. Corner lot. To view call:
SHEILA PEPIN, 479-2101
JOHN WATERMAN, 478-2255

—D.F.H.—

ROCKLAND AVE. ADDRESS
Secluded property with some sea-views presently used as duplex but could be easily turned into a 4-bedrm., 2 full bathrm. and panelled den home. A stone's throw from Government House. At $67,900 you get an extra 60' vacant lot. Call Jim Ranson, Charman Pacific Realty, 385-9765 or 479-5910.

250 HOUSES FOR SALE

MAYFAIR REALTY

3153 Douglas St. 386-2955
WOODWARD'S MAYFAIR CENTRE

OPEN HOUSE
SAT. 1-5 P.M.
BRAND NEW
962 and 970 Preston Way
(Off Spencer, between Goldstream and Trans Canada Hwy.)
In various stages of construction. Let us show you these homes featuring 3 bedrooms, ensuite bath, high basement, carport and sundeck. Choice of fixtures, floor covering, arborite. Colors and exterior finish still available in many of these homes. Priced from $29,900-$31,300 with as little as $ per cent down. TRADE THE EQUITY IN YOUR PRESENT HOME.
Call LOU BLOOMFIELD 386-2955 or res. 478-6475 or FRANK BOUSFIELD 386-2955 or res. 479-1000 for complete details.

OPEN HOUSE
SAT. 1:30 - 4:30
4604 AMBLEWOOD
See our display ad Fri. evening and Sat. morning—Financial Section. $59,500. LEIGHTON NOBLE, 386-2955 or res. 658-8968.

OPEN HOUSE
SAT. 1:30 - 4:30
953 WOLLASTON
Very attractive stucco home on nice lot in Esquimalt. L.R., D.R., 2 BR on main and 2 more in full basement. $26,900. DAVE MARSHALL in attendance, 386-2955 or res. 656-2056.

1950 SQ. FT. ON MAIN FLOOR
Large, 5 bedroom family home close in and handy to everything. 2½ bathrooms, living room with granite fireplace, 15x11 dining room, family kitchen. All this on a 98x148 ft. oak-treed lot! Quick possession available as vendor has bought new home. $39,900 with trades accepted. Call now. MLS. GEORGE WALL, 386-2955 or res. 478-5681.

FOUR BEDROOM POST AND BEAM
Very spacious LR and DR in this most attractive family home on large lot. Plenty of eating area in the modern kitchen, 4-pce. bath, plus ensuite and R1 for 3rd. Large rec room, workshop and 4th in ground level bright basement. Just 10 years old. Asking $37,900. Call LEIGHTON NOBLE, 386-2955 or res. 658-8968.

GLANFORD
Beautiful tudor 4-month old 3 bedroom home on large lot at end of Cul De Sac. L.R., Separate D.R., 4-pce. and ensuite plumbing. Kitchen with large eating area. Basement ready for development. Vendor transferred. $35,900. Call LEIGHTON NOBLE 386-2955 or res. 658-8968.

NEW HOMES
Six only left to choose from — there is still time to have choice of colours, carpeting, plumbing fixtures, arborite, etc. Good selection of floor plans. All have 3 bedrooms, 1½ bathrooms, W-W carpeting, basements, sundeck. Trades considered. Excellent values. Priced from $29,900 to $31,300. Please call LOU BLOOMFIELD, 386-2955 or Res. 478-6475 or FRANK BOUSFIELD, 386-2955 or Res. 479-1000.

SIDNEY SPECIAL
Exciting near new 2 BR plus 1 down in full basement. LR with attractive fireplace. DR with glass sliding doors to sundeck. Lovely kitchen with double stainless sink and Crestwood cabinets. Blacktop driveway and carport. Vendors have just landscaped and must move. Full price $28,500. To view call WAYNE SCOTT 386-2955, Res. 479-6087 or STAN JAMES 386-2955 or Res. 592-3740.

BAY-SHELBOURNE
Dandy starter home that requires some outside work. Home is well improved inside. 2 bedrooms, living and dining rooms, part basement. Full price $22,000 with terms. Call R. FROST 386-2955 or Res. 478-7735.

SIMPSONS-SEARS
Clean and charming 2-bedroom family home plus third in basement. All modern services and located close to shops, transportation and school. Full price $22,900 with terms. R. FROST 386-2955 or res. 478-7735 or G. WALL 386-2955 or res. 478-5681.

Island Homes Ltd.
386-7545

2504 DOUGLAS ST.

OPEN HOUSE
3134 METCHOSIN RD.
Saturday 1-5 p.m. 3-bedroom home with W-Wcarpets. Utility on main floor. Basement, Oil Heat. Excellent condition. Full price $25,900.
LLOYD ELLIS
658-8222 in attendance

OPEN HOUSE
SAT. 1 to 4:30 P.M. (Royal Oak)
4411 Leney Place
Delightful 3 BR home in a very quiet area on over ½ acre lot (presently VLA). Large LR with W-W and fireplace. Extra spcious dining and family room. Bright unique kitchen—laundry area. Full basement, extra BR and bath. Rumpus room, large D-1 garage. Sundeck over carport. A real buy at $42,900. Just drive in behind the Royal Oak Centre on Viewmont to Viaduct to Leney. Ron Crow in attendance.

OPEN HOUSE
SAT. 1:30 to 4:30
3636 DONCASTER
The most superlative view in all of Victoria, offering a 360 degree view from a height of land, look across Cedar Hill Golf Course to the west, ocean, and mountains to the south and east plus panoramic view of Victoria itself. We offer you 2800 sq. ft. of living space, 3 bedrooms, family room, 2 sundecks, 2 bathrooms. Kitchen includes fridge, stove, dishwasher, garburator. Luxurious wall-to-wall carpeting throughout. Intercom system. A 20x15 Jacuzzi swimming pool and many other features. For viewing and further information, call Pat Snow at 592-3931 or 386-7545.

CENTRAL SAANICH
½ ACRE LOT
Large 3-bedroom home (1600 sq. ft.) with a family room off the kitchen. 17x23 living room, 2 full baths, 2 fireplaces. Modern kitchen with ample cupboards and large eating area. Good basement. Carport. Lovely treed ½ acre lot. Vacant. Only $42,500. Just call Ron Crow 592-4989.

LANSDOWNE SLOPE
Good solid 3 BR home plus 2 more in a large finished basement. Double plumbing, L-shaped living and dining room. Eating area in the kitchen. Paved driveway to back yard and carport. This is a very choice area, close to all schools. Priced for quick sale at $36,900. Terms. Ron Crow, 592-4989.

GABRIOLA ISLAND
2-bedroom post and beam on the WATERFRONT with a gorgeous view. Only $30,000. Good terms offered. Call Ron Crow, 592-4989.

OAK BAY SOUTH
ONLY $33,500
A compact 4-bedroom, stucco home on a quiet street near the beach, yet convenient to buses and stores. It features separate dining room, bright modern kitchen, and family room in full basement. Well landscaped garden with some seclusion. Low taxes and maintenance. Redecorated inside and out. To view phone owner, after 4 p.m., at 598-1406. No agents.

250 HOUSES FOR SALE

Montreal Trust

OPEN HOUSE
4068 TUXEDO
LAKEHILL AREA
SAT. 1:30-4:30
See display ad financial page Fri. Times, Sat. Colonist — View anytime by calling
386-2111 DEL BECKNER 477-4994

BELOW THE CLOUDS: ABOVE THE SEA.
That's where they situated your 4-bedroom home with a panoramic view of Haro Straits. A beautiful master bedroom with de luxe ensuite. An entertainment style dining room and the recreation room too complement it. With 2½ baths, 4 fireplaces, a large office or den and approx. one third of an acre, this home would be suitable for entertaining the fussiest of Greek Gods. Move up to this lovely home priced at $62,500. MLS. View it soon with
NEIL RAWNSLEY
386-2111 384-7380

FAIRFIELD REVENUE
Four self-contained suites in well-constructed stucco building. Plus a cottage on rear of good sized lot with fruit trees. Near park and sea. Asking $49,800 with excellent terms. ART PEAKER 386-2111 or res. 477-3957. MLS.

TATTERSAL AREA $40,000
Beautiful unique family home on large lot in desirable area. Four bedrooms, 1½ baths, stone fireplace, and an early American kitchen are only some of the very good features — This home has to be seen to be appreciated and I will be happy to take you through today. Please call
386-2111 JEANNE LUCAS 477-1342

NEW EXCLUSIVE LISTING $73,500
UPPER LANSDOWNE
Offered for the first time this stately, picturesque, colonial type home would compliment the young executive family. Close to the university and situated on a quiet cul-de-sac, this home offers 3 bedrooms — two and ½ baths. Extra large master bedroom with walk-in closet and his and her vanities. Large living room with fireplace — separate dining room and den with fireplace — compact kitchen with all appliances — good sized nook. Large family room in tudor decor. Quality carpet throughout. Delightful garden requiring minimal care. To view please call
ALAN WESTGATE
386-2111 656-3423

5 YEARS OLD
5x5 DUPLEX OFFERED AT $45,000
Immaculate side by side duplex, post and beam construction, built on one level — no steps. Convenient to Mayfair and Town and Country Shopping Centres. Each side has living room, dining room, spacious kitchen

250 HOUSES FOR SALE

CANADA PERMANENT

ON DOUGLAS AT FORT
382-9191
OPEN TILL 8, SAT. TILL 4:30

OPEN HOUSE
THURS.-FRI.-SAT.
1:30-4:30
2027 NEPTUNE RD.
Beautiful panoramic view of Schwartz Bay with its interesting assortment of sea going craft. 1200 sq. ft. on main floor with lots of room for expansion in partially completed basement. Large bdrms, fireplaces and other extras ½ acre wooded lot in quiet area owner transferred. $55,000. MLS. owner transferred. $55,000. MLS. PAUL HYATT 656-3150 or 382-9191.

OAK BAY
OPEN HOUSE
MON. thru SAT.
MON. through SAT.
(OR BY APPOINTMENT)
1:00-5:00
2092 HAULTAIN
—1700 sq. ft. on main floor
—3 bdrms and 1½ bathrms
—Cosy and spacious modern kitchen with eating area
—Large LR with fireplace
—Sep. dining rm
—Rec. Rm with fireplace
—Dble garage with electric door
—Close to shopping, schools and transportation
—A very attractive home to view inside.
Call TIM HOSKIN, 386-9364 or 382-9191.

OPEN HOUSE
SAT. 1:30-4:30
2867 LAKEHURST DR.
Owner is moving and must offer this near-new quality built home at $32,900. 3-bdrm., full bsmt. Prof. finished Rec. Rm. with 2nd fireplace. Beautiful floor to ceiling wall to wall (brick). Large kitchen with eating area. Sep. DR., ensuite bathrm. W-W throughout. Sundeck and carport. Up trans-Canada towards Goldstream Park. Left on Sooke Lake Rd. to Mt. Wells to Lakehurst. PATRICK DOERKSEN, 478-3432 or 382-9191.

IDEAL RETIREMENT
Close to shops and bus. On a quiet street with nice backyard with fruit trees. Cosy 4-room home with hot water heat, plaster throughout. Full basement. Sep garage. Just $22,500. Call now. JACK DOBSON 658-8837 or 382-9191.

TWO BLOCKS FROM THE SEA
On a quiet cul de sac. This sparkling 3-bdrm. home is ensuite. It features w-w carpeting throughout, sundeck roughed in plumbing in the full high basement. Over 1200 sq. ft. on the main floor, room for development. For the growing family it's a BEST BUY at just $33,000. PHONE NOW. SOMEONE WILL! JACK DOBSON 382-9191 or 658-8837.

NEW HOMES
$35,500-$35,900
Excellent value near Marinas on quiet cul de sac. 3 bedrooms, 1½ baths, full basement. Very deluxe homes, individual designs, to view please call GRAY LAITE, 656-5267 or SID HASLAM, 477-1994 or 382-9191.

WATCH THE SHIPS GO BY
HIGH BEACH DRIVE $56,900
The 47 steps from your car park to this deluxe view home provides good healthy exercise and the sea air is an added bonus. Living Rm. with fireplace, dining rm., kitchen, 2 bdrms and bath on main floor and den, 2 bdrms bath and sun rec. room on split entry level. Large patios, deck and sunshine everywhere. You'll like this home. MLS. GRAY LAITE, 656-5267, or SID HASLAM, 477-1994 or 382-9191.

ESQUIMALT-ROCKHEIGHTS
Immaculate split-level just 10 years old. LR with fireplace, 3 bdrms, Dining Rm, Kitchen just loaded with cupboards. Rumpus Rm in high basement with additional plumbing. Manicured lawns. Carport close to all levels of education and shops. Call JOHN DUNICK at 382-9191 or 382-1671 for more details and to view. Quick possession.

OWNER OPERATION
EXCELLENT RETURN
City location near shopping and transportation. Licensed for 14 guests. 8 bdrms and owners suite. Spacious sound building. Good opportunity as a family operation. Early afternoon appointments preferred. Call WM. SANDERS 477-6802 or 382-9191. MLS.

COLWOOD—NEW HOMES
Why live in a tree-less dust bowl when you could be on a quiet cul-de-sac with a stream at your back door. Two new homes. 3 bdrm full basement, en suite plumbing, and floor to ceiling rock fireplaces. Quick access to highway. Buy now and choose your colours. FRANK ALLEN 478-4807 or 382-9191.

EXCLUSIVE!!
IN MORE WAYS THAN ONE!
Beautiful retirement home with privacy and charm. Enjoy the birds having a bath, enjoy the enclosed and open patios. Turn on the lights hidden in the shrubs and trees. BUT most of all enjoy a beautiful living RM, a dream kitchen with pale pink appliances, 2 Bdrms., no basement and much, much more! Located only minutes from town on a quiet street with seclusion and peace. Viewed by appointment only and priced to sell at $38,500. 382-9191, MARY WOOD, 592-2647.

$26,500
2-bedroom, basement home with stucco exterior. Large lot 85x133. Room for children in the undeveloped upstairs. Separate dining RM., family sized kitchen. Drive by 821 McKENZIE and phone me to view by appointment. Out of town vendor must sell. All reasonable offers will be presented. MLS. 382-9191, MARY WOOD, 592-2647.

NEWSTEAD • REALTY •
1637 Fort Street 382-8117

OCCUPANCY JULY 20th
Buy now and choose colors for carpets and paint. Country atmosphere, trees, and good living you will have in this 3-bedroom home of 1,300 sq. ft. Master bedroom with walk-in closet, ensuite bathroom with shower stall. Separate dining room, two fireplaces, full high basement roughed-in for third bathroom, at $33,500. Quickly call to view with BEN PARENT
382-8117 or 598-3641

CONSIDER ADVANTAGES
ESQUIMALT
Around the corner from schools, arena, and proposed pool. 4 bedrooms, 2 bathrooms, high view location. VACANT $34,300. Call me to view.
PATRICIA SEDGER
382-8117 or 479-3673

NEW
$25,900
3 large bedrooms, 2 bathrooms. Stove and no-frost fridge. Heavy-duty Washer and Dryer. Drapes. Double sinks. Beautifully carpeted throughout. Double parking. Overlooking Gorge Golf Course. 40 Gallon Cascade hot water tank. Excellent building. Please note that this is one half of a side-by-side duplex. Both sides are for sale.
384-7474 Geoff Hodgson 383-7115
Ettema Realty Ltd. 1802 Cook St.

VICTORIA REALTY LTD
3477 SAANICH RD.
386-3585

SIMPSONS-SEARS
$24,900
Immaculate 2 bedroom, fireplace, shag wall to wall. Partially completed rec room. Be quick — homes are scarce in this desirable neighbourhood. Jack Kennish, 386-3585 res. 479-3061.

FOR SALE BY OWNER, WILL split commission, large 4-bedroom home full basement, large rumpus room, oil heat plus fireplace, dry and easy to heat. $32,000... 2541 Fernwood Rd. 385-3119.

250 HOUSES FOR SALE

Island Pacific Realty
3200 QUADRA
OPEN HOUSE
SAT. 1:30 - 4:30
3121 FIFTH
Secluded cottage on nice lot. Close to shopping and transportation. $17,500. Call HAZEL CAMPBELL 382-8956 or 388-6231.

HISTORICAL ESQUIMALT HOME
Spacious old home licenced for 8 tenants furnished and bringing in good return on 2 lots with sea and mountain view. Ideal for handyman. Set in the trees and asking only $33,900. M-R-6. McKEAGE 479-5868 or 388-6231.

RETIREMENT SPECIAL
New kitchen cupboards and other recent improvements. 2 bedrooms, copper plumbing, oil fired hot water heat. Easy care fenced lot. Asking only $18,500 with good terms. IRENE DALZIEL 388-6231 or 384-8692.

$25,900
Large solid 26-yr.-old, 4-bedrooms. All rooms are large, spotlessly clean throughout. Full basement has rec room and drive-in garage. New oil hot water furnace. Ideal family home only 5 minutes from Woolco. See this one quickly with CHRIS GREIG 388-6231 or 382-1130.

$11,000
GOLDSTREAM PARK
62'x12' furnished mobile home with added 32' sundeck and utility room. STANE JOHNSON 383-1484 or 388-6231 anytime.

JUST LISTED, $24,500
2-BR. home on lovely large lot with fruit trees. Property extends between two streets. Below Simpsons-Sears in a quiet convenient area. See this for sure. GRAE LANGSTON 386-8596 or 388-6231.

MOUNT TOLMIE
Absolutely lovely lot with loads of well spaced trees. Nearly ¾ of an acre. 1308 sq. ft. and no basement. 3 bedrooms, nice L.R. and D.R. with w-w and fireplace, large utility room, attached garage, only minutes from Simpsons-Sears. Only 22 years old. A bargain for the right person at $23,500 asking. Quickly call IRENE DALZIEL 388-6231 or 384-8692.

OAK BAY SOUTH
Three bedrooms or 2 bedrooms and a dining room, lovely living room with a fireplace, full basement with a drive-in garage. Attractive large fully fenced lot. Asking $33,000. Call: PETER BARDON 388-6231.

V.L.A. or HORSES
1.65 acres. Cordova Bay area. Nice L.R. with Fireplace, Dining Room, family room on main floor, two bedrooms on main and one large bedroom down. Two bathrooms, double carport, only 15 years old. Asking $39,900. and really good value. Quickly call: IRENE DALZIEL 388-6231 or 384-8692.

HIGH TOLMIE/COOK
20-year-old solid stucco, 3 bedrooms and full basement with nice city view, nice LR with w-w and fireplace, 3 good bedrooms and thru hall. Try an offer on this. $29,900. Excellent family home on a cul-de-sac. Quickly call: IRENE DALZIEL, 388-6231 or 384-8692.

LANSDOWNE
Modern 3-BR home, lovely LR with fireplace large DR, modern kitchen, HW floors throughout. Large legal suite, immaculate yard. Asking $39,900. To view call 388-6231 or 479-6609 LARRY QUAGLIOTTI.

OLYMPIC REALTY LTD.
385-5741

COLWOOD—
LOW TAXES
DREAM HOUSE
Here's a 3-bedroom beauty with character and charm nestled among tall firs and a beautiful garden. Full basement, drive-in garage, main floor fully carpeted, dream kitchen, dining room with beamed ceiling and glass doors leading to a large sundeck where you can truly afford to relax with your favorite drink because your taxes are so low, low, low. Only $35,500. M.L.S. Call LILIAN McLEOD, 385-5741 or 598-5446.

NEW HOME
2-3 BEDROOM
$29,500
You name the specialties, this home has them. Cathedral entrance, wall to wall carpeting, picture fireplace, dining room with sliding glass doors to sundeck, ultra modern, all electric kitchen, bright, cheerful bedrooms, carport plus area for recreation room. Workshop, extra bedroom and bathroom. Excellent financing available. Call ALBAN BOWES, 479-5693 or 385-5741.

$26,900
BRAND NEW
Just in time to choose your colors for this brand new full basement home on gorgeous corner lot approx. 200x100. Get real value for your dollar and buy this home just 30 minutes from town. Act quickly. Call LILIAN McLEOD, 598-5446 or 598-2878 or 385-5741.

THIS HOUSE
MAY BE BUGGED!
But what the heck—so was the White House! BETTER BEETLE to the telephone—'cause FOR $19,500 this has got to BEE the hottest listing in town. Good clean 3 BR accommodation on 54'x140' lot. Loads of fruit trees and garden space. You won't get stung on this low down payment deal. Phone F. COLOMBIN, 385-5741 or Res. 385-3033.

OAK BAY BORDER
This older character home features a large 26x15 LR with FP, oak floors and built-ins, large separate wood panelled DR and large bright kitchen. Upstairs there are 3 large BR's and a nursery, dressing room and bath. Full price only $28,900. M.L.S. Call JEANNETTE COWAN, 479-6792 or 385-5741.

EXCLUSIVE
LANGFORD
1¾ acres of enchantment. Seclusion can be yours. Beautiful 3-bedroom home, plus large heated workshop and carport. Spotless and a delight to show. Call: 385-5741 BETTY SPEED 382-7631

Engineered Homes
Canada's Most Honored Builder offers
9 NEW SIDNEY HOMES
on
Simkin Place, 1 block off Resthaven on Henery Ave. Priced from $29,800. NHA loans at 9%.
and in
NORTHRIDGE TERRACE
on Vanalman Ave.
16 New Homes for June and July occupancy. Buy now and select your own interior colors.
Call Anytime
Rowan Ragan Harry Atkey
383-3826 or 598-7737

Engineered Homes
385-6211 19 Cadillac Ave.

BY BUILDER
1816 Ferndale Road
Deluxe 3-bedroom, 1½ bath, full basement, double carport, sundeck, stone fireplace, W.W. carpet. Quality throughout. $43,200. Postle Construction. 477-3728.

FUNKY WINKERBEAN

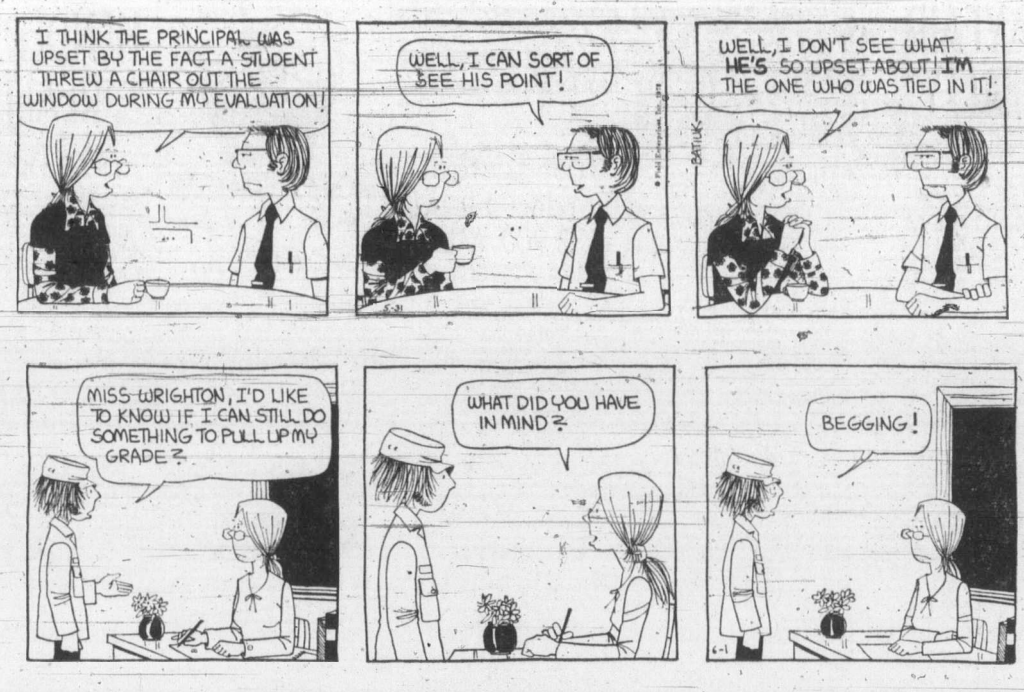

FRED BASSET

TUMBLEWEED

250 HOUSES FOR SALE

BICO
BOORMAN INVESTMENT Co. Ltd. — 386-7521

OPEN SAT. 3 to 5
890 SLUGGETT
SEAVIEW
Just across the road from lovely Brentwood Bay, I have a NEW 3-bedroom ensuite home with wall to wall shag and lovely views from the living room, dining room and deck!
A MUST SEE AT $36,900
PHIL SIMPSON, 386-7521

OPEN SAT. 1:30 to 4:30
628 FERNHILL ROAD
HIGH ON THE HILL
View and privacy. Large .35 acre lot, split level home with many extras. Well built and excellently maintained. Young at heart do not miss this chance. Owner (young professional family) transferred east and selling well below present market value of $35,200. MLS.
MRS. O. ZACHARY
386-7521 592-2265

SEA VIEW
CORDOVA BAY
Small but comfortable four room home. Automatic heat. Separate garage. Good sea view location on Lochside Drive. Partly treed lot.
$23,000
386-7521 ERIC GRAHAM 656-4489

TWO STOREY CHARMER
$26,500
Spacious older 2-bedroom home with large family sized dining room, living room with tiled fireplace, kitchen with walk-in pantry, full basement and good sized lot, situated among nice homes in Selkirk-Gorge area. See this quickly with JIM DAVIES 386-7521 or 598-4728.

IMMACULATE
Large living room with fireplace, formal dining room, 2 bedrooms. Excellent 2-bedroom guest or in-law suite, living room with fireplace. Low interest or 7½%. Full price only $40,800.
MRS. O. ZACHARY
386-7521 592-2265

SALTAIR AREA
SEAVIEW LOT
Situated on a cul de sac, newer homes in area. Municipal water, power and telephone. Nearby beach access.
ACT QUICKLY
PRICE ONLY $4,750
For full particulars
STAN CORNISH 386-7521, Res. 592-6079.
See column 285, Up Island Lot
1111 Gov't St.

250 HOUSES FOR SALE

OPEN HOUSE
SAT. 1 - 5 P.M.
BIG HOME
BIG VALUE
BIG LIVING
Uplands Colonial
3145 Exeter Rd.
Magnificent home built '68 on gorgeous treed lot, new broadloom throughout, perfect plan, large formal LR, separate DR, beautiful honey family room, fully equipped, de luxe kitchen with eating area, 4 bedrooms, 2½ bathrooms, 2 fireplaces, laundry room, sundeck, double garage.
ASKING $79,500
Make Me An Offer!
ERIC SAFFER
Clarence S. Goode Realty
388-9158 598-1379

OPEN HOUSE
SAT. 1:30-4:30
1640 BAY ST.
Small family home with 1 bdrm. up, plus 2 in F.H.C. bsmt., 4 pce. and 3 pce. bath, dble. garage. Asking $29,300.
HEATHER GAMMON, 386-7737 OR 478-2607
Tuffrep and Mills Realty Ltd.

BY BUILDER
5—3 bedroom homes now under construction on Hartsdale Road across from Langford Lake off Goldstream Ave. Buy now and choose your own colours. Full price $31,500-$31,900. Good financing available. Phone H. Blake, 383-4372.

250 HOUSES FOR SALE

PRIVATE SALE
Mt. Tolmie area. Charming bungalow on corner lot with fenced backyard and patio. Double blacktop driveway and large garage, workshop. Through hall, living room with fireplace, separate dining room with wall-to-wall carpet, attractive kitchen with eating area, separate utility room plumbed for washer and dryer, 4-piece Pembroke bath, 2 large bedrooms, small panelled den or extra sleeping room, hardwood floors, Maytag washer, dryer and all drapes included in price of $28,500. Open for viewing from Saturday, June 2nd—Sunday, June 10th, 10 a.m.-4 p.m., 6 p.m.-9 p.m. 3420 Veteran Street (corner of Derby and Veteran).

OPEN HOUSE
FAIRFIELD AREA
1235 McKENZIE
All large rooms—(5)—Excellent size lot—55x141. Close to all amenities. Walk to the ocean. Needs decorating inside. Asking $27,500. Call
Olive L. Martin
386-3231 — Block Bros.

OPEN HOUSE
Sat. and Sun. 2 - 4
598 Judah Street
Spacious living room with fireplace and view of the Olympics. Separate dining rom. Two large bedrooms on main floor and recreation room or very large third bedroom in high basement. Renovated and redecorated. New wall to wall High 20s. For prior viewing call:
JIM BULLOCH 479-6054
W. J. LINDSAY, LTD. 479-7111

OPEN HOUSE
SIDNEY
SAT. 1:30 to 4:30
10292 Godfrey Place, 1013 sq. ft. 3 BR. home with hardwood floors, fireplace, sliding glass doors leading to lovely sundeck. Complete, ready for occupancy. Others in same area nearing completion. Turn off Pat Bay Highway at Mcdonald Park Road right on Ardwell and turn right at Piercy Ave. to Godfrey Place. Full price $27,500. Phone Dave Williams at 388-4740, Reesdn and Pinch Builders and Developers.

CLOSE TO EVERYTHING
Value and accommodation offered in this 2 bedroom, part basement home on fully fenced neatly landscaped lot. L.R. with w-w; large kitchen with pantry; wired for w-d. New wiring, plumbing and roof. Rumpus room and work shop in basement. Asking $23,500.
JOAN HOPPER or DOUG RELF
652-3103 479-5761
Douglas Realty Ltd.

CEDAR HILL X-RD $47,500
Beautiful 4-bedroom home built by craftsman. Modern kitchen, dining and living room, study rec. room, 2 baths, large sundeck and many other features not found in ordinary homes. Large lot in park-like area. Double carport. To view please call Rose Chope 383-0028 or 386-2911. Homefinders Wall and Redekop.

250 HOUSES FOR SALE

LOOK
GOLFERS PARADISE
JUST A PUTT AWAY FROM CEDAR HILL GOLF COURSE ON TRACKSELL. A VERY QUIET STREET WITH QUALITY HOMES THROUGHOUT!
Featuring
—4 bedrooms
—2 bathrooms
—elegant living room
—dining room, sundeck off
—rumpus room, very spacious
—treed lot
PRICE $38,900
Call Norm Hyde Fri. To View
QUADRA REALTY
385-1431

OPEN HOUSE
840 BLAKENEY PLACE
Sat - Sun, June 2-3
1 - 5 p.m.
Owener offers custom home:
—Treed 1-3 acre on hilltop overlooking Cordova Bay.
—Large LR, DR, master bedroom, rumpus room and den, each with fireplace and seaview.
—4 BR, 2½ baths, utility room.
—Kitchen includes side by side freezer-refrigerator and Moffat range.
—17x14 games area off 11x28 RR.
—Covered outdoor deck with FP.
—Close to schools and shopping. Solid value at $59,500 with terms.

CITY
BORDERING
OAK BAY
Cosy older type bungalow, 2 bedrooms, living room, dining room, electric kitchen, full basement. Omatic heat. Clear title. Full price $20,500. Exclusive with DORIS ADAMS, 385-9765 or 658-8105. Charman Pacific Realty Ltd. Sorry no subs.

LUXURY LIVING
HIGH TATTERSALL
3 bedrooms up and 1 down in this 7-year-old bungalow with central hall, just listed at $38,900. Hurry and call
385-1431 Stan Turner Res. 477-1635
QUADRA REALTY LTD.
M.L.S.

NEW LISTING, $24,900
Well kept 3 bedroom stucco bungalow (one in bsmt). Fenced lot on a no-thru street. Nice family sized kitchen. Attached garage. Near Burnside Road, only 10 minutes to town. For appointment to view, call now
City-wide Appraisal
383-4614 Realty 478-5763

250 HOUSES FOR SALE

OPEN HOUSE
830 Pemberton Rd.
SATURDAY 1:30-4:30
MACLURE DESIGN
REDUCED $65,500
Be one of the first to inspect this spacious well preserved Sam Maclure home with its many outstanding features.
—16x18 entrance hall with natural fireplace.
—20.6x17 living room, fireplace. Lovely ww over oak.
—16x14 dining room plus bay.
—Cozy 12x10 den with book shelves.
—3-pce. bathroom and 2-pce. powder room on main.
—3 full-sized bedrooms and bath up, master is 20x16 with DBL. closets.
—Full basement includes a workshop, spare bedroom and 2-pce. bathroom plus plenty of storage. Separate garage, outdoor patio with barbeque.
For appointment to view please call:
C. A. CLIFF ANDERSON
384-8126 or 477-3994
PEMBERTON, HOLMES LTD.

OPEN HOUSE
SAT 1:30-4:30
352 ARNOLD
I'VE JUST LISTED THIS 4-BR. FAMILY HOME
$29,500
Looking for an older home with all the work done? WHAT WORK?
—rewiring, reroofing, plumbing
—furnace all done
—new kitchen (just beautiful)
—3 large BR up, 1 down, 2 bathrms.
—basement panelled in mahogany
—large DR with built-in buffet
—large garden, several fruit trees and a large greenhouse.
An outstanding value at $29,500. To view call 386-2911 or 479-5632.
RUTH SALAGA
Homefinders Wall and Redekop Realty Ltd.

ESTEVAN
OAK BAY
OPEN HOUSE
2721 BURDICK ST.
SAT. 1:30 - 4:30
Immaculate 4-Bed. home with 1½ baths., full Bsmt., large living, dining room, bright spacious Kit., family Room, sundeck. $40,900.
BRIAN BUTLER
592-2407 383-5147
Whyte and Gower,
Oak Bay Prop.

FAIRFIELD BY THE SEA
A cosy 2-bedroom stucco bungalow with full basement, drive-in garage. Wall-to-wall carpet, fireplace, sep Dining rm up-to-date kitchen and bathrm. Secluded sundeck. Only 23 yrs. old. $30,000. Jim Ranson, Charman Pacific Realty, 385-9765 or 479-5910.

4-ROOM BUNGALOW OVERlooking Gorge Vale golf course, $20,000. 385-9954 or 385-9806.

250 HOUSES FOR SALE

RITHET'S
for
Real Estate
Insurance
Appraisals
ENGLISH TUDOR
SEA VIEWS
¼ acre, one owner family home. 4 bedrooms, 3 sets plumbing compact dinette kitchen. Large sundeck, oak floors with quality carpets. Custom den with fireplace. 21 ft. rec room. Large cement patio. Sep. trailer pad. sep. finished garage. Mature garden with seclusion. Offered with early possession. $42,700.
Edw. C. Clark 382-4251

SCENE FROM THE HILL OVER-LOOKING ELK LAKE
42 ACRES and CHALET HOME
Modern home of over 2800 sq. ft. Three bedrooms on main floor with 3 bathrooms. Four fireplaces, 2 on each level, loads of room on lower level to be finished as purchaser wishes. Most of 1 orw.43 virgin timber with lake, ocean and mountain views. This property is the last large tract of land privately owned within 15 minutes of city centre. It is residentially zoned and can be sub-divided into 5 acre plots or larger or as purchaser wishes.
For further information please call
BETTY SHEA
592-9213

JOHNSTON
REALTORS-APPRAISERS
SINCE 1903
1306 BROAD ST. — 385-2471
JOHNSTON AND CO. LTD.

Open House
Sat 1:30 - 4:30
Central Saanich
Waterfront
8251 Lochside Drive
Turn right at the Voyager Restaurant
(See display ad. on financial page)
Sure to capture your heart — spaciousness and designs that your family and guests will enjoy. Two step entry, slightly elevated living room and bedroom wing comprising two bedrooms. Large dining room. Colourful kitchen with those pleasing features. Lounge with desk and breakfast area. For quieter moments, a den tucked away is a unique manner. Conveniently arranged bathroom facilities. Excellent basement. Convenient and exciting features. Sure to bring a lifetime of pleasures. Three quarters of an acre, delightfully treed. $79,000. Be first to arrive. Simon Flett in attendance. 385-2471.

Open House
4210 Shelbourne
Sat. 1:30 - 4:30
$25,900
Recestly renovated 2 bedroom small family home. Convenient to shops, schools, bus. Really attractive finish throughout. Clear title and may be purchased with low cash. No basement. See you Sat. 1:30-4:30.
MR. BAXTER 385-2471

SSC
SWINERTON, STEWART CLARK LTD.
1318 Blanshard 385-2481

3 BEDROOMS
CLOSE IN
Nicely renovated older basement home. Large LR and DR and kitchen. 1½ baths. Separate garage. Oil heat. Located on nice fenced lot in Fernwood area. Immediate tennancy. Easy terms available.
$23,900
D. Bowen 385-2481

HILL TOP, QUIET
Sensible, versatile, quality family home. This is not an old conversion, but a solidly built spacious home in tip top condition. Living rm. 15x20 with fireplace, full dining, two big bdrms. and a roomy kitchen with plenty of room for family meals. Sliding doors to attractive covered deck. Downstairs is fully developed with large rumpus or family room, an extra bdrm. and a three pce. bath. Wired for W-D, hot water, oil heat, easy-care lot make this an outstanding buy for a family and the plan is ideal for in-laws or visitors. Lot is 60x144 and location is set apart from this busy world with beautiful oaks and wide views from your own quiet hill-top. 2 fridges, stove, washer, dryer and drapes included. $36,500. See it soon, it won't last long! Phone Humphrey Golby, 592-6730 or J. A. Henderson Realty Ltd. 385-9741.

ARBUTUS
PICTURESQUE
The Good Life
Can begin for you right here! In this lovely 4 bedroom 2 storey home with seaviews. Exquisite garden with 2 driveways and ample parking for trailer or boat. Excellent financing available. Immediate occupancy. Priced way below replacement value for quick sale. To view call Eric Saffer, 388-9158, 598-1379 anytime. Clarence S. Goode Realty.

$22,500
BY OWNER
OPEN HOUSE
SAT. SUN. 1 - 5 P.M.
Douglas to McKenzie, turn left, go to Glanford, turn right on Glanford, then left to
568 BROADWAY
$500 down, I will finance $22,000 at 9½% over 25 years. Nicely treed, quiet, good area, near schools and park, 1½ bedrooms, large master bedroom, with walk-in closet, large kitchen. FP in large LR. Phone 382-4872, 386-7571.

OPEN HOUSE
1520 EARLSTON
SAT. 2-4:30 P.M.
Rancher-style 3 bedrooms, L.R. with fireplace; sep. D.R.; large well-planned kitchen, carport, plbd. for w-d. Nicely landscaped lot in good residential area. Early possession. Asking $29,900. For previous viewing phone
DONNA PRETULA or JOAN HOPPER 652-9103
385-6389
Douglas Realty Ltd.

BRENTWOOD
By owner. Three-bedroom, no basement home on sewer. 1-3 acre attractively landscaped lot with open rural view at rear. Garage and greenhouse. Asking $28,500. 652-1539. No agents.

250 HOUSES FOR SALE

SINCE 1887
Pemberton Holmes Ltd.
1002 Government St. 384-8126

OPEN HOUSE
SAT. 1:30 to 4:30
820 SAYWARD
One half acre with a beautiful 4-bedroom home. Rec. room with F.P., sundeck, large rooms, impeccable landscaping, nice views etc. Sayward is off the Pat Bay Highway near Elk Lake towards the sea. Priced at only $43,900.
384-8126 JIM WEST 382-1145

OPEN HOUSE
SAT. 1:30-4:30
305 MOSS STREET
A beautiful home on a large 75'x109' lot in one of Victoria's most desirable areas. 3 or 4 bedrooms, rec. room with fireplace, 2 four-piece baths, etc., Good value at $48,500.
384-8126 — L. BROOKS 478-2918

NOTICE
ALL BOATING FOLK
The "BREAKWATER" waterfront semi-detached condominiums are
OPEN TO VIEW EVERY
THURS., FRI., SAT. 1-4 P.M.
230 HARBOUR ROAD,
SIDNEY
These Homes are specifically designed to meet the needs of today's "YACHTSMAN." Come and view these 2 and 3-bedroom homes, priced to sell at $53,195-$57,482.
384-8126 J. S. COLWELL 385-3018

2-BR. HOME
PLUS
WATERFRONT LOT
6441 SOOKE ROAD
Drive by but please do not disturb the owners. What you will see is a spacious 5-yr.-old 2-bedroom home featuring wall-to-wall carpet throughout, electric heat with individual room control and a large sundeck with a lovely water view. PLUS there is a second lot, just a under ½ an acre, with 100 ft. of waterfrontage on SOOKE HARBOUR. The properties must be sold together at the owners request, but your opportunities are unlimited. Realistically priced at $43,000, so act now by calling
384-8126 WALT SLOCOMB 383-5524

JUBILEE AREA
NEAT BUNGALOW
ONLY $21,900
Newly renovated 2-bedroom bungalow in top condition features: a modern kitchen with new cabinets sink and floor with a nice dining area. Living room with fireplace, and new wall-to-wall. Spacious master bedroom also newly carpeted, full basement, extra bedroom, drive-in garage, sundeck, nicely landscaped lot, city sewer, early occupancy. Please call
C. A. CLIFF ANDERSON
384-8126 or 477-3994

COLWELL'S CORNER
FINEST VIEW HOME
IN
VICTORIA
$126,000
Only minutes from the city centre this new 3,200 sq. ft. home is on Gonzales Hill overlooking the mountains, city and Trial Island. Just a magnificent home on a magnificent setting in Oak Bay. To view or for further information call
384-8126 J. S. COLWELL 592-9828

SWEEPING VIEWS
CADBORO BAY
$82,900
Custom built and professionally decorated. A near new 4-Br. split-level home nestled among trees overlooking Ten Mile Point and surrounding wafers. Built for indoor-outdoor living with six patios and sundecks. Space does not allow us to list all the extras in this fine home which includes a sauna off the master bedroom. To view or for details call
384-8126 R. I. MURPHY 479-9089

ELK LAKE
4 BEDROOMS
½ ACRE
$45,900
This beautiful family home offers everything for the growing family including a quiet country setting. To view anytime call
LARRY M. BROOKS
384-8126 or 478-2918

ROCKLAND DISTRICT
MacLURE DESIGN
REDUCED $65,500
Be one of the first to inspect this spacious well preserved Sam MacLure home with its many outstanding features.
—16x18 entrance hall with natural fireplace.
—20.6x17 living room, fireplace. Lovely w-w over oak.
—16x14 dining room plus bay.
—Cozy 12-10 den with book shelves.
—3-pce. bathroom and 2-pce. powder room on main.
—3 full-sized bedrooms and bath up, master is 20x16 with DBL. closets.
—Full basemept includes a workshop, spare bedroom and 2-pce. bathroom plus plenty of storage. Separate garage, outdoor patio with barbecue.
For appointment to view please call:
C. A. CLIFF ANDERSON
384-8126 or 477-3994

NO STEP BUNGALOW
This fine 4-br. home, situated on a large, tastefully landscaped lot, offers you excellent family accommodation. In a rural atmosphere, yet close to all amenities, this home is excellent value based on today's soaring housing costs.
$29,500
For further information call
384-8126 J. S. COLWELL 385-3018

FEE APPRAISALS
FOR ALL PURPOSES
APPRAISAL DIVISION
HENRY BITTERMAN LTD.
2700 Government 386-2971
SAVE . . . $ $ $ . . . HUNDREDS
Our Commission only 4%
4% 4% 4% 4% 4% 4% 4% 4%

BEAUTIFUL GORGE
4 bedrooms — rock fireplace
Bright kitchen — nice lot.
Large double garage—clean.
Good family home — $25,200

3 BR.—6 MONTHS OLD
L-shaped LR and DR—quiet
Near water — full basement
Early possession — lawn in
Nice living for $29,900

REVENUE
In Fairfield or Sooke

SxS DUPLEX
3 bedrooms each side
Fully rented — easy terms
$32,000 asking — 75 ft. lot.
Easy to buy — make an offer
BLAIR SCOTT
386-2971 478-5912

COLWOOD
AREA
$36,900
This delightful home features 4 bedrooms and 1½ bathrooms, large living room with fireplace; well located dining room. Full high basement with guest size carpeted rec. room. Situated on a beautifully landscaped lot on quiet cul-de-sac. MLS. Call 386-8321 or 592-1130. Homefinders, Wall and Redekop Realty Ltd.
ELEANOR BRAY

2-BEDROOM HOUSE, NEWLY decorated and fully furnished. 386-3768.

CE 1887
berton
nes Ltd.
rt St. 384-8126

HOUSE
:30 to 4:30
AYWARD
with a beautiful
e. Rec. room with
arge rooms, impec-
ng, nice views etc.
the Pat Bay High-
Lake towards the
nly $45,900.
WEST 382-1145

HOUSE
1:30-4:30
S STREET
ome on a large
one of Victoria's
areas, 3 or 4 bed-
m with fireplace, 2
s. etc., Good value
BROOKS 478-2918

OTICE
TING FOLK
WATER" waterfront
ondominiums are
VIEW EVERY
., SAT. 1-4 P.M.
OUR ROAD,
ONEY
are specifically de-
the needs of to-
SMAN." Come and
and 3-bedroom
d to sell at
COLWELL 385-3018

HOME
PLUS
FRONT LOT
OKE ROAD
lease do not disturb
at you will see is a
ld 2-bedroom home
wall-to-wall carpet
tric heat with indi-
ontrol and a large
lovely water view.
a second lot, just
cre, with 100 ft. of
on SOOKE HAR-
roperties must be
at the owners re-
r opportunities are
listically priced at
ow by calling
SLOCOMB 383-5524

EE AREA
BUNGALOW
Y $21,900
d 2-bedroom bunga-
ndition features: a
n with new cabinets
with a nice dining
oom with fireplace.
ll-to-wall. Spacious
m also newly car-
sement, extra bed-
garage, sundeck.
ed lot, city sewer,
r. Please call
F ANDERSON
or 477-3994

L'S CORNER
VIEW HOME
IN
TORIA
126,000
rom the city centre
sq. ft. home is on
overlooking the
y and Trial Island.
ficent home on a
ting in Oak Bay. To
further information
COLWELL 592-9828

ING VIEWS
ORO BAY
82,900
nd professionally de-
ar new 4-Br. split-
estled among trees
en Mile Point and
aters. Built for in-
ving with six patios
Space does not
st all the extras in
e which includes a
master bedroom. To
ails call
MURPHY 479-8089

K LAKE
DROOMS
ACRE
45,900
family home offers
the growing family
uiet country setting.
e call
M. BROOKS
or 478-2918

ND DISTRICT
RE DESIGN
CED $65,500
first to inspect this
preserved Sam Mac-
with its many out-
res.
ce hall with natural
g room, fireplace,
over oak.
room plus bay.
den with book
room and 2-pce.
on main.
bedrooms and bath
is 20x16 with DBL.
pt includes a work-
bedroom and 2-pce.
us plenty of storage.
rage, outdoor patio
ce.
ent to view please
IFF ANDERSON
or, 477-3994

P-BUNGALOW
home, situated on a
lly landscaped lot.
cellent family accom-
a rural atmosphere.
all amenities, this
llent value based on
g housing costs.
$29,500
r information call
COLWELL 385-3018

APPRAISALS
L PURPOSES
SAL DIVISION

COLWOOD LAKE
2421 MARLENE DRIVE $32,200
2838 HAGEL ROAD $34,300
THESE NEW HOMES ARE THE LAST REMAINING IN OUR PRESENT DEVELOPMENT OF TWENTY HOMES AT COLWOOD LAKE. ALL ARE 3-BEDROOM, FULL BASEMENT HOMES, WITH DINING ROOM, 1 OR 1½ BATHS, 3 PIECE ROUGH-IN IN BASEMENT, ON A QUIET STREET IN A CONTROLLED DEVELOPMENT AREA.
for information or appointment please call
RIDLEY BROS. DEVELOPMENT CO. LTD.
478-1721 388-9597

OPEN HOUSE
1910 BARRETT DR.
(Dean Park Estates E. Saanich Rd.)
SAT. 1:30 - 4:30
Quality home-half acre lot, 1,800 sq. ft. of gracious living. 3 or 4 bedrooms—2½ baths. Be my guest. See the many extra features this fine home offers for $59,500.
ADELINE NICHOL 386-2911, 477-8562
386-2911, 477-8562
Homefinders Wall and Redekop Realty Ltd.

HALF ACRE
A cosy 2-bedrm. home plus a 500 Sq. ft. workshop with 130 Amp service. Suitable for plumber, electrician, small contractor. Prospect Lake Rd. at W. Saanich Rd. Jim Ranson, Charman Pacific Realty, 479-5910 — 385-9765.

PRIVATE
Modern full basement home on dead end street in Sidney. $26,900. No Agents. 656-1502.

250 HOUSES FOR SALE

A. BERNARD and CO. LTD.
655 FORT ST. 384-9335

OPEN HOUSE
SAT., 2-5 P.M.
830 PALISADES
(Go North on Quadra to Beckwith, then left to Palisades)
1 owner 4-bedroom, 3-year-old family home. Living and dining room in line — extra large kitchen and dining area, rec. room and workshop area. 3 bathrooms, drive-in garage plus separate carport under spacious sundeck. Plenty of space for boat or trailer. (MLS)
$38,500
Madge or Don Robbins 384-9335, 592-7641 res.

LANSDOWNE SLOPE
See this immaculate two-bedroom 1350 square foot bungalow, located near schools, university, bus and shops, and offering a view of the Olympics. This home has been meticuously cared for and completely modernized. Large living room, guest-sized dining room, bright modern kitchen, utility room. Full basement with oil heat. Beautiful grounds with loads of parking. This is a superlative home and priced right.
$49,900
Wilson 384-9335, 477-4328

FAIRFIELD
Family home with possible in-law suite, or could be duplexed. The main floor has an extra large living room and dining room, gleaming hardwood floors—family size kitchen — den — bedroom and full bathroom. The upstairs has 3 bedrooms, bathroom and kitchenette. Wired for washer and dryer, and a new furnace. An excellent buy at the asking price of (MLS)
$29,900
Ron McConnan 384-9335, 383-8526

SOOKE V.L.A.
1.7 acres just 50 yards from beach and with a beautiful view of the water and Olympics. 3 bedroom, full basement with 2nd bathroom and rec room. Double carport. Paved space for boat and badminton court. (MLS).
$39,500
Madge or Don Robbins 384-9335, 592-7641 res.

FAIRFIELD
Older full basement bungalow, in area of well kept homes. Bright living room with fireplace, dining room. Hardwood floors. Two good size bedrooms. Electric kitchen. Oil heat, separate garage. A good starter or retirement. (MLS 4388).
Wil Wilson, 384-9335, 477-4328 res.
$27,900

HIGH VIEW — 3 BEDROOM CHARMER! Here's just what you've been waiting for! Only 1 year old in Cedar Hill Area and close to schools, Shopping and transportation. Early possession. Act quickly at only (MLS)
$35,900
Murray Rothschild 384-9335, 477-9393

75-FT. WATERFRONT CORDOVA BAY
This delightful property is on the market for the first time. The lot is just over 1-3 acre with tall shade trees and a gentle slope to a lovely private beach. The two bedroom bungalow has part basement, large living room with hardwood floors and brick fireplace. Hot water heat, drive in garage.
$50,000
Madge or Don Robbins 384-9335, 592-7641 res.

MT. TOLMIE HILLTOP SECLUSION
Unobstructed panoramic views of the Straits and Mountains is the main feature of this Executive Home. Two or Three large bedrooms, Den, Post and Beam open ceiling living and dining rooms. Recreation room and workshop with ample storage. Situated on ½ acre landscaped lot within 12 minutes of City Centre. (MLS).
$87,500
Madge or Don Robbins 384-9335, 592-7641 res.

WATERFRONT DALLAS ROAD
Bedrooms? How many do you really require? Here can be at least 4 lovely ones, master ensuite, living room, natural rock floor-ceiling fireplace, extra large separate dining room. Modern functional kitchen. Lovely eating area, complete with stove, fridge and dishwasher. Bonus extras: new first quality wall-to-wall throughout over hardwood, lovely glassed-in sunporch, observation deck off upstairs bedroom, full basement including washer and dryer. Expansion possibilities limited only by your own imagination. Separate closed garage. Full asking price $49,000 — Generous terms. For viewing please contact Jon Davis, 386-2437 anytime.
PACIFIC STRATA SERVICES LTD.

250 HOUSES FOR SALE

DOUGLAS REALTY
385-8784
12 CENTENNIAL SQUARE

OPEN
1201 MARCHANT
Sat. 1 - 4:30
Spacious 2 bdrm. home near Brentwood. Extra accom. in the full bsmt. Carpet — lots of paved parking. Situated on landscaped ½ acre. Asking $36,500.
MARY McGUIRE, 479-7668
JOAN HOPPER, 652-3103

OPEN HOUSE
1777 HARTWOOD
SATURDAY 1:30 - 4:30
You are invited to view this beautiful Gordon Head home. Just 9 mos old and immaculate. Attractive living room, separate dining room, large kitchen with eating area. Large master bedroom with en suite plumbing, plus 2nd bedroom on main floor. Finished bedroom and rec room with fireplace in full cement basement. Located on excellent corner lot, close to all amenities. Asking $41,500. In attendance Anna Chandler, 384-6939 or 385-8784.

FIRST OPEN HOUSE
3113 CARRON RD.
off Sooke Rd. 1 blk. past Metchosin cut off. $24,500. Thurs., Friday, 1 p.m. to 5 p.m. Sat (if not sold) 9 a.m. to 5 p.m. 3 bedrooms, living room, dining room. Fireplace, basement, oil heating, etc. For other arrangements call Don Lewis 386-9181 Douglas Realty 385-8784.

$36,500
This lovely large 2 bedroom home in the Brentwood area is situated on a fully landscaped ½ acre. The FHC has a third bdrm; a family room, and a work area. Plenty of space for family living in the country. Carport and lots of parking.
MARY MCGUIRE, 479-7668
JOAN HOPPER, 652-3103

SEA VIEW
GORDON HEAD TRI-LEVEL
Well built (plaster throughout) home with a DIFFERENT plan. Ideal for entertainment with a huge family room on the 2nd level, living room, dining room, kitchen, 4-pce. vanity bath PLUS a large sunny sundeck on the main. Three bedrooms, utility, 2nd. bath on the lower level. Designed to take advantage of the view — the sweeping lands of the farm across the road and lovely views of the water. Dble. carport and good workshop area. Let me show you this quality house priced at just $39,900.
JACKIE WALDRON 385-8784 or 477-9636

$27,950
Beautiful for the price. Newer 2-bdrm. stucco home with an extra room in the FHC bsmt. Immaculate condition. D.L. garage. On deep lot in an excellent area.
MARY McGUIRE 479-7668
JACKIE WALDRON 385-8784

ESQUIMALT DUPLEX $36,900
On a lovely treed spacious lot on a no thru street in low tax Esquimalt. Gracious home converted into an up and down duplex with 2 king size bedrooms in the main suite, L.R., kitchen and utility and a cosy 2-bedroom suite up renting for $140.
JACKIE WALDRON 385-8784
MARY McGUIRE 479-7668

Good Holding Prop.
3-BEDRM OLDER HOME IN JAMES BAY AREA. Large family kitchen. Close to all facilities and only one block from Dallas Road. Currently zoned for Highrise development. Call DOUG RELF, 385-8784, 479-5761.

UNIVERSITY—$29,900
3-Bedrm., no bsmt., big mod. kitchen, lots of parking. Good garden. Beat the high cost of living. Why not have a look at it with me and see if it suits? MILT AGATE, 385-8784 or 384-5867.

RETIRE IN PARADISE
Good home on a lovely lot overlooking Lake Cowichan. 2 Bdrms, large modern kitchen plus eating area, utility off, full bsmt. Fish, garden, or just loaf on the sundeck in peace and quiet. A good buy at $25,500. MILT AGATE, 385-8784 or 384-5867.

J. D. BOSDET LTD.
120—727 Johnson St. 386-3128

FAIRFIELD
Attractive family home on a beautifully landscaped lot in one of Victoria's most desirable areas, bordering Rockland. Three bedrooms on main floor, large living room with brick fireplace, separate dining room, and spacious cabinet kitchen. The full basement has one bedroom, 2 piece bath and loads of room for development. M.L.S. Call:
ED KRAFT
Office: 386-3128 Home: 382-0660

HIGH VIEW HOME
$36,900
Quality 2 bedroom home, lovely living room with fireplace and dining room. Deluxe kitchen with eating area. Attractive open stairwell to the full basement where there's a third bedroom and plumbing and room for further development. A one year old home with wall-to-wall throughout, in a close-in area of deluxe homes. M.L.S. Call:
ALICE MOORE
Office: 386-3128 Home: 592-4529

GORGE
$31,500
Nicely renovated older home which is a real pleasure to show. 2 bedrooms on the main floor and 2 up. The living room features refinished hardwood floors and a fireplace. Separate dining room and a good kitchen with eating area. The full basement has 2-piece plumbing with roughed-in rooms — drive-in garage. The exterior has been completely redone. A good solid family home in a quiet, attractive area. M.L.S. Call:
ED KRAFT
Office: 386-3128 Home: 382-0660

IDEAL STARTER
$24,900
Lovely 2 bedroom full basement home which is ideal for a young couple. The large bedrooms, living room features stone fireplace. Large L-shaped cabinet kitchen-eating area. Nicely finished throughout. Room for the future in the full basement. Drive-in garage. M.L.S. Call:
ED KRAFT
Office: 386-3123 Home: 382-0660

National Trust
SINCE 1898

2 OFFICES
HILLSIDE SHOPPING CENTRE
386-2961 or
DOWNTOWN, 1280 DOUGLAS
388-5451

3 BEDROOMS
ONLY $19,850
Older, but solid home on quiet street. 1 bedroom on main floor. 2 more upstairs. Offers spacious living room with wall to wall carpeting and bright, modernized kitchen. Good workshop and patio, easy to care for lot. MLS. Call:
386-2961 RUDY ROST 658-5490

CADBORO BAY REALTY
Homes in the Carboro Bay, Gordon Head, University area. Phone 477-9511.

250 HOUSES FOR SALE

Bayshore realty ltd.
512 fort st. 388-6424

FANTASTIC
Completely renovated inside and out. 3 bedrooms, compact dining area and kitchen tastefully redecorated in a light Mediterranean style. Appealing front courtyard. Close in Saanich on large lot. Asking only $25,500. Low down payment and easy terms.
WILF COTTON (RES. 479-3876)

S x S DUPLEX
OAK BAY BORDER
$39,900
Large living room, dining room combination. 2 good sized bedrooms, 4-pce bathroom; full basement, drive-in garage, plumbed for washer and dryer each side. One side also has finished bedroom downstairs. Good area. To view call
MRS. EDIE BRITT (RES-592-2360)

ROCKLAND BRAND NEW
And You'll Love It!
FULLY CARPETED
Superbly built luxurious home, spacious living and dining rooms, floor to ceiling fireplace, 3 bedrooms, 3 bathrooms, family room leading to sundeck, full basement and patio. Tall trees. Many extras —stove, fridge and central vacuum duct. Must sell immediately. Asking price $52,900. Make me an offer! Call Eric Saffer 388-9158—598-1379. Clarence S. Goode Realty.

OAK BAY BORDER
NEW LISTING
EXCLUSIVE
Immaculate 3 or 4-bedroom family home, entertainment sized living room and dining room with ornate fireplace. The family sized kitchen includes the matching stove, frig. This price also includes the stacking type washer and dryer, all drapes, curtains, W-W carpets. This is excellent value at $36,900. Don't delay, call now:
F. BEAVER-JONES
386-7551 382-5981
M. P. TELIER SECURITIES LTD.

EVERGREEN HOMES
2811 Douglas St.
Open 'til 7 p.m., 384-9715
THE WARMTH OF WOOD
The excitement of planning your own home.
Why pay rent?
Plan your own home from Evergreen's Award-Winning Designs

OPEN HOUSES
SATURDAY AND SUNDAY
1 - 4 P.M.
7 new Homes 3 different areas.
11265 and 11275 Piers Rd.
$32,900 — $33,900
3 bedrooms full basements
Dishwashers WW Carpeting
(Pat Bay Highway left on to Lands End Road, right on to Piers).
733 St. Patrick St.
$39,900
3 bedrooms full basement with R1 Fireplace, quality carpeting, dishwasher, large rooms.
2846 Sunvale (Goldstream)
4 Homes $32,900 — $33,900
3 bedrooms full basments, dishwashers, WW Carpets.
(Out Island Highway left on Sooke Lake Rd. left on Mt. Wells Rd. to Sunvale.)
COURTESY TO AGENTS
DANE DEVELOPMENTS LTD.
383-6222

QUALITY HUCKER BUILT HOMES
Deal direct — Our homes will be ready in 30 days. All have wall to wall, 1½ baths, fireplace, feature wall, full basements which have rougher-in rumpus room, roughed-in bedroom, roughed-in plumbing and wired for washer and dryer. These homes can be seen on Hartdale Rd., off Goldstream Ave., across from Langford Lake.
Full Price $31,900
H. BLAKE 383-4372 or 382-9212
HUCKER CONST. LTD.

NEW HOMES
NOW UNDER CONSTRUCTION IN THE LANGFORD AREA. ALL HAVE 3 BEDROOMS, LIVING ROOM WITH FIREPLACE, DINING ROOM, WALL-TO-WALL CARPETING, FULL KITCHEN, BASEMENT, PAVED DRIVEWAY, EXTRA LARGE LOTS, ON A NO-THROUGH STREET. PRICED FROM $29,500, WITH A LOW DOWN PAYMENT IF THE B.C. 2ND MORTGAGE IS APPLIED.
Cam MacLean
386-2437
PACIFIC STRATA SERVICES LTD.

OPEN HOUSE
For Those Seeking
A WATERFRONT HOME
At
65 LOTUS STREET
SATURDAY, 2 JUNE, 2-4 p.m.
Suitable for 2 families and excellent value at only
$45,000 MLS.
84-8126 MR. GREENE 385-0795
PEMBERTON, HOLMES LTD.

NEW HOMES BY BUILDER
2 new 3-bedroom homes under construction in lovely treed area on quiet street. Many plus features including fireplaces, shag carpet, ensuite, sundeck, basement area for future development and much more! Excellent N.H.A. financing available at 9 per cent. These homes are priced from $35,845 direct from the builder. Don't delay, call Dan Penman today at
KASAPI CONST. CO. LTD.
386-6191 evgs. 479-7382

BROWN BROS ON BLANSHARD
385-8771 ANYTIME

Home and Revenue
2 separate suites, up and down. Live in one and rent the other. Esquimalt. $21,500. Please call BOB CARTER, res. 384-9441, or BROWN BROS. ON BLANSHARD 385-8771 (anytime).

10 FRUIT TREES SEAVIEW
Immaculate home on large landscaped lot, superbly built, just 2 years old. Save $$$ — See it today — Make Me An Offer. Call Eric Saffer, 388-9158, 598-1379. Clarence S. Goode Realty.

SIMPSONS-SEARS
Clean and charming 2-3 bedrooms. Ideal family home. Close to all amenities. Excellent starter for young couple. Asking only $22,900. Good financing available. Call Eric Saffer, 388-9158, 598-1379. Clarence S. Goode Realty.

250 HOUSES FOR SALE

MT. TOLMIE HIGH VIEWS
Quality constructed and absolutely immaculate, this custom-designed 3-bedroom, 1½ bath home is situated high on a large beautifully landscaped Mt. Tolmie lot. Offering panoramic views from most rooms, the 22x15 living room in particular has large low windows, floor to ceiling brick fireplace and walnut paneling. Separate dining Rm. with built-in china cabinet has sliding doors onto a private sundeck. Convenient kitchen with large eating area, and built-in oven and range, enjoys views in two directions. Down is a 20' ft. rec room with patio off, a 2nd bathroom and large workshop with lots of storage. Separate 2-car garage and parking apron for a trailer or 3rd car. Price $52,000.
D. Dickie 382-4312
Dickie Agencies Ltd.

Seaboard
CONSTRUCTION
3 NEW HOMES
Ready for OCCUPANCY
KNUTE WAY BRENTWOOD
$33,900 - $34,500
4035 GRANGE ROAD SAANICH
$34,900
CALL FOR VIEWING
652-1526 652-2578

VICTORIA RETIREMENT
2 Bedrooms — $25,900
There's 1100 sq. ft. in this inviting well kept older home in a good neighbourhood. It has a wide covered porch, a good entrance foyer a pretty living room with beamed ceiling, which opens wide to the spacious dining room of panelled walls and plate racks. The 2 bedrooms, bathroom and access to the full concrete basement are off a handy square centre hall. The eating area in the gay kitchen overlooks the pretty back garden, a delight, with big shade trees, lawn and shrubs and even a back lane. If you're thinking of buying now for later retirement we have excellent tenants who'd love to stay on.
Gray Lorenzen, 652-1038 anytime, Malahat Realty Ltd.

OPEN HOUSE
SOUTH OAK BAY
Daily 3-7 p.m.
2-executive at Foul Bay Rd. and Crescent, with beautiful view of strait and Olympics. $57,500. Buy direct and save. By builder, 598-1223, 598-1103, anytime.

Byron Price and Associates Ltd.
804 BROUGHTON ST. 385-2458

1826 FAIRHURST
1400 sq. ft. of exceptional living area. Large entrance, 20' living rm; good sized dining rm, kitchen with table area, family rm off kitchen, roughed-in utility rm, 3 bedrooms, 2 bathrooms. Carport and sundeck. $36,750.
BYRON PRICE 385-2458

GOLDSTREAM CUL-DE-SAC
Five NEW 3-Bedroom, 1½ Bathrooms, Full Basement Homes in the rapidly expanding Goldstream Area. Priced from $31,900, for further information and viewing CALL MURRAY LAWSON, 383-4124 anytime or 592-7876.
PARK PACIFIC INVESTMENTS LTD.

Private Sale
Hillside Shopping Centre area, no step home, $24,500. All on one floor, 2 bedrooms, living room and dinette (wall to wall shag), galley kitchen, utility. Small covered patio overlooks pleasant fenced backyard with fruit trees. Only minutes from shopping centre, Cedar Hill Community Centre and golf course. 2927 Gosworth Rd. 383-1977. Open House weekends 1-4.

RICHMOND RD.
A must to see, near Oak Bay and Lansdown, 3 BR, L and D room, F.P. with H.W. floors throughout, F.H. Basement with one-bedroom suite. Just move in, no work or cleaning needed, make your offer. $39,900 CTM. Call CHRIS GREIG 388-6231 or 382-1130 Island Pacific Realty Ltd.

ALRIGHT BUILDERS LTD.
479-1160
We build your home or cottage anywhere on Vancouver Island. Land and Mortgage funds available.

B.C. LAND AND INSURANCE AGENCY LTD.
922 Government 385-5555

HORSE LOVERS SMALL ACREAGE
On city's edge. Lovely 3-bedroom full-basement home; plus suite; orchard etc. Terms at $55,000. Owner will consider trade. H. Bitterman Ltd., 386-2971.

SIDNEY—$28,900
2 BR's
See this brand new, nicely carpeted home—high full basement. Landscaping done. Call MARGARET BRIDGER, 386-8321 or 388-5868, Homefinders. Wall and Redekop Realty Ltd.

FOR SALE BY OWNER, 3-BEDroom home, 4 years old. Including wall-to-wall over hanrdwood floors. Extra large living room, sundeck, separate garage, full basement. 1300 sq. ft. on a large treed lot at 646 Jadel Dr. Colwood. Asking $33,500. 478-5837. Private sale.

PRIVATE SALE
Legal triplex grossing $475 Mon., ½ block from Jubilee Hospital. By combining 2 suites you have a huge family home plus nice upper suite, renting at $145 month. $33,900, will accept trades. 384-0912.

FINLAYSON
3 bedrooms, full basement, NHA constructed. Should go CMHC. Try your down payment on this 20-year new home. $29,900. Call LARRY QUAGLIOTTI 388-6231, Island Pacific Realty Ltd.

BY OWNER, OPEN HOUSE SAT.-Sun. 1-4. Bright 3 bedroom home, 3½ years old. Wall to wall carpeting, rumpus room, laundry room, etc. Asking $31,500. 388-7050.

BRENTWOOD BAY
Modern 7-year-old spacious 3-4 br. Near marinas. Many extras. $36,000. Private. 656-5174.

PRIVATE, OLDER 4-BEDROOM home on Fernwood, big corner lot, double garage, no basement. $16,900 cash. 386-1063.

BY OWNER, 2776 DUFFERIN Ave, spacious 2 bedroom home, $39,500. Open 1-4 Saturday and Sunday. 658-8787.

BY OWNER, GORGE TILLICUM, 2-bedroom full basement, 12 years old, clear title, $27,900. No agents. 386-8223, 3020 Orillia.

BY OWNER
6230 Marle Meadow, 1150 sq. ft., .52 acre. $35,000. Phone 652-2328, 656-5296.

NEW HOME, READY FOR OCCUPANCY, 1200 sq. ft. 3 bedrooms, Colwood area, Sale by Builder, to view call 477-8098 or 383-2372.

250 HOUSES FOR SALE

NEW BY BUILDER
CENTRAL SAANICH ½ ACRE
3 bedrooms, master en suite, large Citation kitchen, brick fireplace to ceiling. Full basement with roughed in 3-piece, den, rec room with fireplace, huge double carport, wrap around sundeck, fruit trees. Country view, 15 min. to city centre. Close to all schools. $39,950.
652-3550 or 652-2272 (Evens. 5-8 p.m.)
CLEEVE WOOD ESTATES LTD.

PRIVATE SALE
Cedar Hill Road, 10 year old split level home. Wall to wall carpet in living room. Corner fireplace. 3 bedrooms, 4 piece bath. Large kitchen with eating area. Family room with built in bar. Laundry room. Paved driveway. Oil heat. A lovely home for young family. Close to schools and transportation. $28,000. 385-2717.

BRENTWOOD — EXCELLENT — New spacious—well designed 3 BR full basement homes — ready for occupancy — Close to schools and shopping — w-w carpet — 2 baths — 2 F.P. — Partial grass landscaping. Just a bit different — use your Gov't $5,000 mtge. loan as part of your down payment. Call K. P. Jensen Realty, 388-6407, 592-9079.

FAIRFIELD
2-bedroom retirement or starter home. Fully redecorated with wall to wall carpet throughout. New electric heat, water tank and wiring. By owner. No agents. $21,500. 382-6484 or 382-0313.

BEAUTIFULLY LOCATED ON large secluded lot, fruit trees, Oak Bay border, 3 bedrooms, 2 bathrooms; dining room, spacious living room, large kitchen with breakfast nook, rumpus room, garage. No agents. $37,500. 598-3620.

COLWOOD AREA
New 3-bedroom, 1½ bathroom, wall-to-wall carpeting, fireplace floor-to-ceiling in rock, custom cabinets, full basement with roughed in bathroom, area of new homes o quiet street. Treed lot $33,900. 478-7271 or 478-4841.

PRIVATE, DUPLEX, 1 AND 2-bedroom, full basement, lot 50'x185' Apartment zoned, 1 block from Beacon Hill Park, 2 blocks from sea. Asking price $32,000. 382-9427.

NEW, 3-BEDROOM, 1½ BATHS, ready in July. $26,900. $1750 down may handle. Also other homes, new and used. Phone 382-5139.

253 COUNTRY HOMES AND PROPERTIES

EVELYN AND JOAN RESIDENT SOOKE REALTORS
OFFER THE FOLLOWING EXCELLENT PROPERTIES FOR YOUR PLEASURE AND CONSIDERATION:
1. 2-bedroom bungalow affording complete privacy and seclusion on 9 acres of beautifully treed property. Good garden and several fruit trees. On city water, close to river, schools, transport and stores. $38,500.
2. Nearly 16 acres of meadows and lightly wooded land with view of ocean and Olympics, outbuildings and 6 yrs. old (1120 sq. ft.) well-constructed home, comprising 2 bedrooms, dining room, living room recreation room with heatilator fireplace and 2 roughed-in rooms in basement. Many other extras. On water supply. Must be seen to be appreciated. $64,500.
3. ¾ acre affording panoramic view of ocean and mountains. On water supply. One of the very few remaining lots on which to build your dream home at the remarkably low price of $7,500.

FOR PROMPT, EFFICIENT AND PLEASANT LISTING AND SELLING SERVICE CALL EVELYN 642-3364 or JOAN 642-3788 (THE GIRLS WHO SELL) HOMEFINDERS WALL AND REDEKOP REALTY LTD. 386-2911.

NEW ESTATE HOMES
(1) Shake roofs.
(2) Cedar siding.
(3) Full basements.
(4) 2 fireplaces.
(5) Ensuite plumbing.
(6) Photocell driveway lights.
(7) Large sundecks and outside living areas.
(8) Carved cedar entrance doors.
(9) All underground services.
(10) Landscaped.
(11) 1200 to 1340 sq. ft. on one floor.
Located in the beautiful Cowichan Valley, 38 miles from Victoria, close to Duncan.
Priced between $33,000 and $36,000 with as little as 5 per cent down to CMHC mortgages. Phone collect 746-6135 or drop in the office of G. K. Schmidt Realty Ltd., 470 Trans Canada Highway, Duncan and ask for GARY SUTHERLAND.

HOUSE PLUS EXTRA LOT
Older 2-bedroom bungalow in Sidney. Located on one lot with another 60x120' lot next to it. Near new galley type kitchen. House needs TLC MLS. Asking $23,750.
$17,500
Where else can you find a house at this price today. This is a cute 2-bedroom home only 2 blocks from Beacon Ave. Give us a call on this one.
John Bruce 656-3928
Res. 656-2023 or 592-7576
Sidney Realty Ltd.

APPLE TREE FARM
Approx. 22 acres of secluded waterfront property with a house, a sheltered cove, boat ramp and dock. This is a very choice piece of property with private boundaries, a southern exposure, good water, fruit trees and other attributes too numerous to mention. Situated on North Pender Island. There is easy access by ferry to Vancouver or Victoria. So rarely is a piece of property of this calibre offered for sale that it will not last long at asking price of $135,000. For details or an appointment to view contact Mr. McKechnie at 388-5421, or 382-0878, Victoria.

AMONGST THE TREES CENTRAL SAANICH
This 5-year-old home on 4-10th of an acre offers you quiet seclusion together with 3 bedrooms, L-shaped living and dining room, well appointed convenient kitchen with eating area. Wall-to-wall carpeting, spacious view sundeck. Full high basement, includes large rec. room, 2-piece bathroom and utility area. This home is well priced at $37,500. Call Tony Buckle 656-3137 or Brentwood Properties and Insurance Agency Ltd., 652-1141.

1.38 Acres
315 Ft. Rd. Frontage
3 Bedrm Home plus barn for 2 horses, playhouse for your children. Opportunity here not far from the Saanich Observatory. Hurry for this one. Asking $37,000. View by appointment only — DOUG LAWSON, BROWN BROS. ON BLANSHARD, 385-8771 (anytime).

$13,900
is the low asking price of this sturdy little cottage on ½ acre overlooking Hutchinson Cove and the Sooke Basin. Beautiful view of sea and mountains. Hydro and well are in but not indoor plumbing.
ANN DUGGAN 385-2064
Lansdowne Properties Ltd. 592-2431.

20 ACRE ESTATE
Particularly attractive Saanich Peninsula acreage. High treed ground — sweeping views. PLUS 6-yr-old, owner built home, full bsmt, double plumbing, double garage. Priced at $85,000 and nothing like it on market near this figure. Owner will assist with financing. MLS. FRANK OLIVER 386-3231 or 383-6904. Block Bros. Realty.

2 LOTS PLUS CABIN
6 miles before Sooke, ocean glimpses, building sites, beach access near, cabin presently rented. Asking $14,900. Norma Saunders, 478-5561 or 642-3455. Block Bros., Colwood.

FAMILY SUMMER COTTAGE, fully equipped, choice lakeshore lot, Shushwap Lake. $29,500. Owner M. Vicars, Box 52, Sorrento. 112-604-675-2274. Full description mailed by phoning 479-5703.

2½ ACRES, RESTORED 2-BEDroom house, riding ring, track, stable. Deep Cove. $47,500. 656-5295.

SOOKE 1 LARGE LOT, ALSO 5 acre park-like seclusion on beautiful year round stream. Trail onto property. $22,500. 642-5655.

253 COUNTRY HOMES AND PROPERTIES

Western HOMES Ltd.
817 Fort St. 386-3494

15 Acres
Mill Bay
15 Acres open rolling meadow; modern 2-year-old 4-bdrm home; large newer cottage; substantial new barn; all weather riding ring; fenced and cross-fenced, a beautiful executive family hobby farm. Asking $89,500.

1.64 Acres
1.64 Acres high arable land; some trees, mostly rolling meadow with a beautiful, picturesque outlook. Asking $9,800.
John Thomson
Jack Davis
386-3494
(24 Hours)

GORDON HULME LTD.
SIDNEY SAANICH PENINSULA
2444 Beacon Ave. 656-1154

256 WATERFRONT PROPERTIES

MAGNIFICENT WATERFRONT HOMESITE
1½ acres of indescribably beautiful waterfront property located on 10 Mile Point. Picturesque setting with rock outcroppings and a great variety of trees and shrubs, including oak and arbutus. This incomparable property is an architects dream, priced at $70,000. My pleasure to show. MRS. GAIL HALE at 598-3321.
JACK MEARS
OAK BAY REALTY LTD.
2194 OAK BAY AVENUE

Saanich Peninsula
One of a kind
See picture ad Sunday a.m. or Monday nite for this magnificent home set among Arbutus and Firs on the tip of a point providing amazing privacy and delightful water views. Early occupancy. Estate sale price $110,000. To view call WILFRED DAVIS 479-1667 or 658-5276.
J. H. Whittome and Co. Ltd.
Royal Oak Branch

LAKE FRONT
On beautiful Lake Cowichan, plus a fine summer home, clean and neat. 2 bedrooms, plus sleeping area on mezzanine, good size sun porch, modern kitchen, running water and hydro. Toilet inside. $16,000 is a real good buy. Call JOE HADDOCK at 746-6177 or evenings at 748-1635.
Nanaimo Realty (Duncan) Ltd.
Duncan Financial Centre
Duncan, B.C. 746-6177

80' WATERFRONT
Almost new — 1,000 sq. ft. home on 2 acres approx. 30 minutes from town. 3 bedrooms or 2 plus den — grand fireplace. Top grade construction. A secluded retreat within commuting distance. Listed at $52,000 with good terms. For details please call LOU BLOOMFIELD, 386-2955 or Res. 478-6475.
MAYFAIR REALTY

Shawnigan Lake
With Lake Frontage
Two furnished cottages presently rented for $140 per month. Indoor plumbing, wall-to-wall carpet. Large treed lot. Asking $25,000. Helen Webb, 385-2471 or Res. 477-3095.
Johnston and Co. Ltd.

PROSPECT LAKE
Wonderful home-site: perc. tested. Just under one acre. Lovely little beach, sheltered. For viewing please contact: Gilbert W. Calvert, Res. 479-4593 or C. N. MONTAGUE CO. 384-9318.

PRIVATE SALE
Split-level waterfront house on Ten Mile Point, master bedroom has study and bathroom ensuite, 3 other bedrooms plus 1½ bathroom, large playroom and changing room for swimming pool, Victoria Press, Box 378.

SHAWNIGAN LAKE
Live year round in this beautiful waterfront home approx. 1250 sq. ft. 3 Bedrms Roomy, modern kit. and liv. areas. Dock and changing room. Secluded treed lot. Fred Jackson 477-1841 or 477-2537 BLOCK BROTHERS REALTY.

JUST LISTED
180' WATERFRONT
2-bedroom English cottage style home, with boathouse, plus 1 acre of completely landscaped grounds. For further information please call
J. S. COLWELL
384-8126 385-3018
PEMBERTON, HOLMES LTD.

276 FEET WATERFRONT EAST SOOKE
9.6 acres. Treed land with gentle slope to the sea. $54,000. Don Bacon, Byron Price and Associates Ltd. 385-2458.

SOOKE — WATERFRONTAGE. Over 3 acres, over 600 ft. waterfrontage. 2 older homes, might be sold separately. Asking $100,000. Please call Mr. Custance, 385-2181, Swinerton, Stewart Clark, Ltd. 1318 Blanshard.

BEAUTIFUL GABRIOLA 85-FT. frontage waterfront lot, 19,122 sq. ft. of relaxation, just listed and offered at $13,500. Dial Roy Hinchcliffe, City Trust, 383-4141. But Hurry!! MLS.

NANOOSE AREA, LOVELY home opposite marina development complex, on beautiful Schooner Cove. $60,000. 478-5206.

NANOOSE AREA, LOVELY home opposite marina development complex, on beautiful Schooner Cove. $60,000. 478-5206.

SHAWNIGAN LAKE WAterfront, over ¾-acre treed lot. End of Dunwick Road. $14,000. 478-4023.

SEE ADV. UNDER COUNTRY HOMES — "APPLE TREE FARM".

258 CONDOMINIUMS AND TOWNHOUSES

DE LUXE OAK BAY CO-OPERATIVE APT.
Elegant 3-bedroom co-operative apartment, sweeping views, 2 4-pce baths, L-shaped living and dining room. Fantastic retirement, 1500 sq. ft. of spacious living. Reduced to $46,500. Let us take your present home in trade. To view call CHES HAYS 384-8001 or Res. 477-8324. The Royal Trust Co.

SIDNEY TOWNHOUSE
A prime location in the development. We recommend you see this 3-bedroom, 2-bathroom unit that offers 1150 sq. ft. of unexpected quiet living space. Property priced at $18,750. Call:
KEN PORTER of JACK MEARS
OAK BAY REALTY LTD.
386-2291 anytime

OAK BAY $15,200
Main floor suite large living room, dining area, bedroom, wall to wall carpets, drapes, frig, stove, parking. Monthly maintenance $23.60 includes heat and cablevision. Near Oak Bay village. Owner 592-7137.

OAK BAY TOWERS
Excellent value, 1-bedroom unit, wall-to-wall throughout, all appliances included, covered parking, full price $19,900. For further information and viewing please contact Jon Davis, 386-2437 anytime.

GORDON HEAD — UNIT 28. Brand new 3-bedroom condominium, wall-to-wall carpet, drapes and appliances, $275 monthly. Call at Unit 6, 3987 Gordon Head Road. 479-4967 after 6 p.m.

CADBORO BAY REALTY
1, 2 and 3 bedroom condominium, available on resale Victoria and Oak Bay. Phone 477-9511.

258 CONDOMINIUMS AND TOWNHOUSES

CANADA PERMANENT
ON DOUGLAS AT FORT
382-9191
OFFERS YOU
a choice in price and location to own your
APARTMENT HOME
CASTLE HILL
2920 Cook St.
Open Sat. 2-5

268 LISTINGS WANTED

$500

REAL ESTATE SERVICE

When you list and sell your house through our exclusive 500 Service, our professional real estate fee just $500 payable on satisfactory completion of the sale. For further particulars and appraisal without obligation please call Eric Saffer, real estate consultant 388-9158 or 598-1379. Clarence S. Goode Realty.

INVESTOR

Wants houses to fix up or rent. All cash in the $25,000 bracket. If you would like a quick sale on your home, Call Len LeDoux at 385-9765 now. Charman Pacific Realty Ltd.

DUPLEXES WANTED!
Have clients for duplexes of all kinds and at all prices. If you have a duplex for sale, please phone MARGARET BRIDGER, 386-8321 or 388-5868. Homefinders, Wall and Redekop Realty Ltd.

LEVERTON REALTY
211-620 VIEW ST.
385-8012
IF YOU WANT TO SELL YOUR home please phone HAZEL CLARKE or NORMA HILL at 386-2911. Homefinders Wall and Redekop Realty Ltd.

TO SELL YOUR HOUSE CALL JOHN NORTON 388-6162 or 386-8321 anytime. Homefinders, Wall and Redekop Realty Ltd.

270 EXCHANGE REAL ESTATE

HORSE LOVERS

SMALL ACREAGE

On city's edge. Lovely 3-bedroom full-basement home; plus suite, orchard etc. Terms at $55,000. Owner will consider trade. H. Bierman Ltd., 386-2971.

271 LOTS FOR SALE

ONE-ACRE LOTS

We currently have 2 one acre lots available. One is on the West Saanich Rd. (between Cypress and Laurel) in the Deep Cove area. MLS. And offered at $10,000.

The other is one block from the sea in the Experimental Farm area. Subdivision possibilities! A new MLS listing at $22,500.

John Bruce 656-3928
Res. 656-2023 or 592-7576
Sidney Realty Ltd.

ROYSTON
Trent River frontage with seaview, on power and water, choice building lot. Asking $5,500.
SAVARY ISLAND
Lovely waterfront lot, well treed, excellent seaviews, sandy beach. A lovely summer retreat $4,500.
SALT SPRING ISLAND
4 lots in a block of 1 acre. Seaview, close to acess at Walkers Hook. Good building location. $11,000.
Phone Bill Palfrey
Island Homes Ltd., 386-7545

CLOSE-IN ACREAGE

Excellent 1.4 acre approx. property with 2 accesses on Trans Canada Hwy. Older style 2-bedroom home and several outbuildings. Asking $37,900.
479-1667 DON ANDERSON or BRIAN BROWN 386-1234 or 479-1667.

J. H. Whittome and Co. Ltd.
Royal Oak Branch

WIDE PACIFIC

Gently sloping ¾ acre lot a few yards from ocean beach. Also close to Kemp Lake. Water, power, perc tested. Near stores. Good terms. A rare opportunity at $7,700. Phone:

LYNETTE DELAHUNT of
JACK MEARS
OAK BAY REALTY LTD.
2194 OAK BAY AVENUE
598-3321

HIGH TATTERSAL 3 LOTS LEFT

Beautifully treed with tremendous views. There are storm drains, sewer, curbs and gutters installed. Drive up Tattersal Ave. to Kathleen St. and drive approx. 2 blocks to Duke St. and turn right to top of hill. Priced from $14,900 — $15,500.
388-4271 Rick Kinnis 477-9394
J. H. WHITTOME AND CO. LTD.

CENTRAL SAANICH

1.9 acres. View property. Fine building lot. Good area. Land like this is at a premium. $22,860. MLS. Call:

JOHN HOLMS of
JACK MEARS
OAK BAY REALTY LTD.
386-2291 anytime

3 LOTS (Langford)

For New Homes Only
See signs on 400 block Atkins Rd. On side hill with view. Adjoining stream and park. Lots 1 and 2 over 4 acre each. Houses must be designed to suit terrain. Driveways and foundations partly excavated. Good value at $7900 each. G. CHAN; 386-2955 or res. 382-9416. Mayfair Realty.

LARGE VIEW LOT
Over 1-3 acre on a quiet subdivision at Nanaimo. The lot is beautifully treed and only a short stroll to the waterfront. The no-through street assures minimal traffic. All this for $5,900 with flexible terms. MLS.
JOHN BUNYAN
Bus. 388-4271 Res. 477-4513
J. H. Whittome and Co. Ltd.

GORDON HEAD
New subdivision, 25 lots, nice view, close to water and Mt. Doug park. Drive past and see our layout sign on Majestic Drive. $13,000 and up. Sewers, underground wiring, paved road, curbs. For further information phone Mr. Thompson, 385-8014 or Mrs. Edge 477-3490.

WILLIS POINT

.55 of an acre. Sweeping views of inlet and peninsula. If you want a private drive by lake Durance Road to Willis Point Rd. to Mark Lane to Melody Place. Sign on lot. $8,500. Ron or Marg Emmerson, 477-1841 or 658-8386. BLOCK BROS. REALTY.

VIEW .8 ACRE

SPECTACULAR UNSPOILED VIEW OF BEAUTIFUL SAANICH INLET. DRIVEWAY AND VERY SMALL COTTAGE INCLUDED. $11,950. TERMS. ALLAN KLENMAN, TOWN AND COUNTRY REALTY LTD. 382-7276.

BUILD
Your dream home on one of these secluded ½-acre treed lots near Saanichton. Choice of 3 from $14,500.
GLYNN JONES 386-6624
Homefinders, Wall and Redekop Realty Ltd. 386-8321.

INLAND LAKE

Thirty-one acres, with half-mile lakeshore. Priced right at $25,000. Call ELEANOR BRAY 386-8321 or 592-1130. Homefinders, Wall and Redekop.

CADBORO BAY
HOBBS ROAD SEA VIEW
.38 acre on Hobbs Rd. offering fantastic views and privacy. MLS. Full price $16,900. Call C. M. "BUD" FORBES.
386-2111 652-2950
MONTREAL TRUST COMPANY

$10,500
½ ACRE
Cleared, nice lot with lots of trees, on city water. Turn left before Swartz Bay Ferry onto Lands End Road, then right onto Piers Road, sign on property. Lot 20, ½ block from water. By owner. 386-7571.

SEA VIEW LOT
Corner of Mill Bay Rd. and Bakerview. Adjacent to Marina-approx. 80x194 level perc tested and ready to build on at just $9,500. Call JOYCE MILLER 384-8001. The Royal Trust Co.

CRANBERRY DISTRICT, NANAIMO, 3 treed lots, cleared area for a building site, within water district. Full price $2,490. Call Erna Ellsay, 477-1841 or Res. 386-7432. BLOCK BROTHERS REALTY.

DEEP COVE, BY OWNER. Unsurpassed high view lot overlooking Cowichan Bay. Property requires some grading to suit purchaser's requirements. A hidden treasure. $15,000. Terms. 656-2770.

YOUR CHOICE OF 37 RESIDENTIAL lots overlooking Shawnigan Lake and village. Paved roads, village water. Starting at $5500. 743-5251 or 743-5265.

2 SEAVIEW LOTS, CORDOVA Bay. Call HAZEL CAMPBELL 382-8956 or at 388-6231 Island Pacific Realty Ltd.

271 LOTS FOR SALE

LARGE LOT

Lovely treed property — cleared building site — on sewer and water line—deep well for gardening use—near Butchart Gardens —See today — Gone tomorrow. $12,500.
479-1667 CATHY ATKINS 479-5427
J. H. Whittome and Co. Ltd.
Royal Oak Branch

LOT FOR SALE
Next to 660 Wilson. Zoned Res. Lot size 45x125, on sewer. $8,200. MLS. PAT BARBER or BOB CARBY 386-2911. Homefinders, Wall and Redekop Realty Ltd.

1.7 ACRES
$14,500. Near Deep Cove on Wain Road, lot 49. West of West Saanich Road ¼-mile. Two small signs mark property. 658-8669.

VIEW LOT
½ acre — level — water — perc tested. Only $19,500, several others to choose from. Ron Crow, Island Homes, 592-4989.

UNSURPASSED VIEWS
Cliffside lot. Underground utilities. $14,900. Terms.
R. Geddes 385-1431
Quadra Realty

CLIFF AND CIRCLE DRIVE
90x150 building lot. $10,900. FREDDY STARKE, 479-3866 or 388-6231. Island Pacific Realty Ltd.

3 WATERFRONT LOTS, ONE IN North Saanich, two in Central Saanich. 479-7572.

3-LOT POTENTIAL SUBdivision, Majestic Dr. $35,900. 388-6138, 658-8785.

CLOSE TO BUTCHART GARdens, large treed lot, serviced, over 1-3 acre. By owner, 652-3081.

SEWERED LOT, 44X200, NEAR Town and Country, $9,800. Phone 383-3272.

APARTMENT ZONED, ESQUIMALT Rd. Sell or trade. Principles only. 384-2645.

ONLY 2 LEFT, 50'X138' UNSERviced lots in Saanich. $2450 full price each. Call owner, 478-3167.

SIDNEY, 3 SEAVEW LOTS, 2 ON Wildflower, $12,500. One lot on Surfside $14,000. 652,1852.

273 PROPERTY FOR SALE

ANCIENT ESTATE
Eight mile circle. 59 acres. Panoramic views, trees, ponds, streams, springs, etc. Interesting property requires imaginative owner. Terms. $69,000. Call RALPH NEWTON-WHITE at 598-3321.

JACK MEARS
OAK BAY REALTY LTD.
2194 OAK BAY AVENUE

NEW ON THE MARKET!
7.85 beautiful acres plus a brand new 3-Bdrm. mobile home. Situated in the Metchosin area. $51,500 full price or offers considered on land only. MRS. JUDY JOHNSON, Block Bros. Realty, 386-3231 or 386-3655.

BEAT THIS ONE!
14.1 acres of beautiful pasture land in Saanich, fenced all year round creek, low taxes. Only $38,500. Ardmore area 1.3 acres of gently sloping treed. Building site. Close to beach access. Will go fast for $13,000.
384-8001 BUD ZUCK 382-0349
The Royal Trust Co.

CHOOSE
10 ACRES W. SAANICH. $63,000
10 ACRES SALT SPRING. $17,000
1.25 ACRES SOOKE, $7,000
1 ACRE WILLIS POINT $9,000
LOW DOWN PAYMENTS AVAILABLE ON THESE. CALL A. KLENMAN TOWN AND COUNTRY REALTY LTD., 382-7276.

APARTMENT SITE POTENTIAL
23,300 square feet of choice corner property. Adjacent to Simpsons-Sears, presently zoned Single family residential. This property has good future possibilities. For details and to view please call:
386-2111 LEON JICKLING 384-8669
MONTREAL TRUST CO.

10 LOVELY ACRES
NEAR ELK LAKE—MLS
Some treed — and part in pasture — Ideal for horses or small farm. Asking $55,000. For further information call JESSIE McGRATH, 384-8001. The Royal Trust Co.

APARTMENT SIGHT OVER 31,000 sq. ft. City Location. Call TED CHARTRES 479-1667 or res. 385-5508.
J. H. Wsittome and Co. Ltd.
Royal Oak Branch

MILL BAY
WATERFRONT ACREAGE
LOTS, FARMS
Call "land specialists," 743-5525
Malahat Realty Ltd.
Mill Bay, B.C.

CONTRACTORS
Approx. 43,000 square ft. now available for a prime apartment or condominium site. For details call Bill Weiss of Gardner Realty Ltd., 385-7721 or 385-5894 (Res.).

HIGHLANDS. 4.7 ACRES SECluded, quiet, nice trees, view, power, good road, driveway roughed in, $16,000 or best offer. Victoria Press, Box 451.

274 PROPERTY WANTED

LOTS

If you have a lot or a potential subdivision to sell, TALK TO THE MAN WHO KNOWS LOTS. Charman Pacific Realty.
ALF PORCHER
385-9765 384-5823

SERVING MEMBER OF C.A.F. wishes to purchase from owner approximately ½ acre in Saanich, Langford, Metchosin or Sooke. Suitable for development under VLA. All replies confidential. No agents please. P.O. Box 4034, Victoria.

PRIVATE PARTY WANTS 2 TO 10 acres with trees, within 30 miles of Victoria. No view or waterfront necessary. Water, electricity preferred. 479-7249. 1014 Government St.

CASH
For property in the Greater Victoria area including Colwood and Metchosin. 386-6191 anytime.
KASAPI CONSTRUCTION

WE ARE INTERESTED IN YOUR residential property, by the lot or acreage. Any area consided. H. Blake, 383-4372 or 382-9212. Hucker Const. Ltd.

APARTMENT-MOTEL, COMMERCIAL sites and sub-divideable land required. Contact Dundurn Developments Ltd. 382-2713.

BE SURE TO GET TOP DOLlar for your land. Cash available. M. P. Tellier Securities Ltd. 386-7551 or res. 658-8541.

INVESTMENT COMPANY WILL purchase your older home or any size property. 382-5139.

VICKERY AND SONS LTD.
Lots or acreage in any area.
592-6149 592-6622

BUUILDING LOT IN ESQUIMALT or Colwood by private party. 385-4818.

LOT WANTED SUITABLE FOR warehouse, 384-1350.

280 ACREAGE FOR SALE AND WANTED

BIRDS EYE VIEW 50 AC.

The Peninsula and Gulf Islands at your feet. Complete seclusion on high wooded hillside in N. Saanich. Ideal for country estate or resort.
ASKING $175,000
ALSO
SMALLER ACREAGES
1 Ac. cleared $10,000
1.3 with irrig. pond $12,000
1.7 for horses $13,500
6 Ac. wooded hillside with views $27,500
M.L.S.
656-4000 K. DROST 656-2427
656-4000 J. A. ROSS 656-1234
SAANICH PENINSULA
PROP. LTD., SIDNEY

ACREAGE

20 acres—Riverbottom Road goes through this property with approx. 250 ft. frontage on each side and Cowichan River goes through the middle with over 800 ft. secluded shoreline on each side. Modern 2-bedroom cottage rented for $150 per month. Excellent perc tests thru-out. This is beautiful property for either holding or maybe development "trailer court," cottages, etc. Easy terms on listed price of $42,500.
TOM DUNCAN 477-2462
W. J. LINDSAY LTD. 479-7111

ACREAGE FOR SALE?
Large or small, with or without home, building lots, etc. Call GEORGE CHAN, the specialist in Land. 386-2955. Mayfair Realty.

WANTED 5-10 ACRES, PARTIALly cleared, within 20 miles. Preferably with building. For family living. 382-5844.

280 ACREAGE FOR SALE AND WANTED

OFF DUKE RD.
METCHOSIN
Excellent 2-acre lot, in secluded residential area of quality homes. Serviced and perc tested. Private beach access rights go with the property. Price $21,900. MLS. For details call NINA STEPHENS 386-2911 or 479-5463. Homefinders Wall and Redekop Realty Ltd.

SECLUSION LOVERS
10 acres of nicely treed land, ½ a mile to provincial park and lake, hard surface road, hydro, and telephone, $25,000.
OR
Seven acres of trees, hard surface road and telephone. $19,500. Call BEN PARENT of NEWSTEAD REALTY, 382-8117 or 598-3641.

Moving to Alberta?

Then be sure to call me about this beautiful ¼ section just outside of Bentley. Excellent building sites with views across the Blindman Valley. Subdivision possibilities too. 160 acres for only $26,900.
ANNE PERRY, 592-4811 or 386-3231. Block Bros. Realty.

Central Saanich 7 Acres

Good level land, partly treed, panoramic views for home. Ideal for horses, good drainage. $36,500. Terms.
384-6004 A. VICKERS 385-3435
P. R. BROWN AND SONS LTD.

61.77 ACRES

Just off highway on Cobble Hill Road. Beautiful rolling hills — lots of water. Possible subdivision?? Buy now at only $83,000. Call LILIAN McLEOD, 598-5446 or OLYMPIC REALTY LTD., 385-5741. MLS.

LOCHSIDE, N. SAANICH
3 level lots, each half an acre and over, total 1.73 acres. Close to Sidney, piped water, no sewers. Full price $29,000.
386-2111 DEL BECKNER 477-4994
MONTREAL TRUST CO.

BUILD NOW
A lovely 1.47 acre lot Briarwood Estate, Shawnigan Lake, Mill Bay Rd. Year round stream at the back. Under the market at $8,500. JACK DOBSON 658-8837 or 382-9191 Canada Permanent.

5.53 ACRES
CENTRAL SAANICH
$37,500. PHONE
JIM WEBBER
382-7276 or 658-5977
TOWN AND COUNTRY REALTY LTD.

1½ ACRE BUILDING LOT, MILL Bay area. Area of lovely homes and large parcels. Lightly wooded, Ideal Hobby Farm. Full price $8,450. Terms of desired. Call 743-9711.

70 ACRES, PART CLEARED, part nicely treed, part high with view. $100,000. Please call Mr. Custance, 385-2481. Swinerton, Stewart Clark, Ltd., 1318 Blanshard.

FROM PRIVATE OWNER. 350 acres of wooded waterfront parkland, ¾ of a mile is shoreline. South end of Hornby Island. Fantastic views. $3000 acre. 478-5443 after 4 p.m.

URGENT
Will pay top price for subdivision acreage in Langford-Colwood area. B. Price, Byron Price and Associates Ltd. 385-2458.

CASH
For property in the Greater Victoria area including Colwood and Metchosin. 386-6191 anytime.
KASAPI CONSTRUCTION

ATTENTION DEVELOPERS!! See "ad" under Rithets column re large acreage for sale. BETTY SHEA, 592-9213. Rithet Agencies Limited.

NORTH SAANICH 2 ACRES WITH recently proven well. 180' road frontage, land all cleared. $16,500.
WILF DAVIES 479-5868
Island Pacific Realty Ltd. 388-6231

FOUR ACRES ON SOOKE ROAD. One mile past Humpback Road. Asking $16,000 or best offer. 479-2085.

285 UP-ISLAND PROPERTIES

HORNBY ISLAND
WATERFRONT AND
RECREATION LOTS

Looking for a place for summer holidays, refirement or investment, try Hornby Island. It's many good features include, large marine park, safe beaches, good fishing, oysters, clams, etc., new large Government ferries now in service. Lot information, size — excellent choice ranging from ½ acre to 10 acres (both waterfront and back lots). Prices from $3,300 and up. Terms, some as low as $33 down and $33 per month. For information contact Dave McLaughlin, C-O Nanaimo Realty Co. Ltd., Box 518 Nanaimo, B.C. or phone 754-2311 or Eves. 753-5847.

COUNTRY HOME

Just listed the loveliest 7½ acres we've seen for some time, in rural Cobble Hill, with Millstream creek flowing through. There are fruit, nut and ornamental trees and a natural woodland beyond the creek. The three-bedroom home features large panelled living room with fireplace and wall-to-wall carpet. Family sized kitchen and dining area. Utility room, part basement. Automatic oil heat. Other outbuildings. To view phone GEORGE NAYLOR at 746-6177 or 746-5210 evenings.
Nanaimo Realty (Duncan) Ltd.
Duncan Financial Centre
Duncan, B.C. 746-6177

SHAWNIGAN LAKE
9.5 ACRES
TREED SECLUSION
1300 SQ. FT. PANABODE
$17,500 DOWN
This beautifully treed property adjoins the Shawnigan Beach Estates Subdivision. New paved road runs to the property. Water laid on. Comfortable 3-bedroom, 7-yr. old Panabode barn and a babbling brook, all for only $57,500. MLS.
LEW MOILLIET
382-7276, 477-9251
TOWN AND COUNTRY REALTY LTD.

RECREATIONAL LOTS — COWICHAN LAKE

Approx ½ acre with 256 ft. of lake access. Level treed lots, ready to build, power and good road, $2250 and up.
CALL JIM HUNT, 749-3759
Canada Permanent Trust
150 Station St., Duncan, B.C.

ZORKIN Ltd.
Box 99, Nanaimo
753-3461

COLUMBIA BEACH
Waterfront and View Lots
Parksville - Qualicum

SALTAIR AREA
SEAVIEW LOT
Situated on a cul-de-sac, newer homes in area, Municipal water, beach access.
ACT QUICKLY
PRICE ONLY $4,750
For full particulars
STAN CORNISH 386-7521, Res. 592-6079. Boorman Investment power and telephone. Nearby Co. Ltd., 1111 Gov't St.

LARGE VIEW LOT
Over 1/3 acre on a quiet subdivision at Nanaimo. The lot is beautifully treed and only a short stroll to the waterfront. The no-through street assures minimal traffic. All this for $5,900 with flexible terms. MLS.
JOHN BUNYAN
Bus. 388-4271 Res. 477-4513
J. H. Whittome and Co. Ltd.

QUALICUM BEACH
$5,950
Choice treed lots (almost ½ acre) just 3 blocks from beach. Close to 2 golf courses, finest of fishing, clams and oysters. A lovely retirement area. Easy terms. Call Herb Hodgson, 384-7128, Res. 382-3835, Douglas Hawkes Ltd.

NATURE PARADISE
½ acre treed lots, choice location for investment or refirement. $44 per month. Total price $4,400 — Contact Hermann Bakker, c-o Nanaimo Realty Co. Ltd., Box 518, Nanaimo, or phone 754-2311 or eves. 390-4977 collect.

pearson REALTY LTD
BOX 399, PARKSVILLE, B.C.

NORTH MILL BAY, 1740 SQ. FT. many extras, ½ acre, community water, $27,900, including color TV. Phone 743-5229.

285 UP-ISLAND PROPERTIES

COUNTRY
SECLUSION
$45,000
2 level acres of treed privacy. 3 bedroom ultra modern gold medallion home. Wall to wall slate stone fireplace, this home has too many extras to mention here. Ten minutes drive to Duncan or 30 minutes to Victoria. For further information phone SALLY THOMPSON at 748-8105 or res. 743-2824.

BUSINESS
OPPORTUNITY
Commercially zoned 2.3 acres — 498 ft. of highway frontage located 3 miles south of Duncan on Island Highway. Excellent 2 storey concrete building, 3,000 sq. ft. on main floor, living quarters PLUS 2 rented suites upstairs. This is a new and used furniture store but could be converted to the business of your choice. Full price $98,000 — far below appraised value. To view phone SALLY THOMPSON 748-8105 or res. 743-2824.
CANADA PERMANENT TRUST
150 Station St.
Duncan, B.C.

VANCOUVER ISLAND
BUY LAND!!
$45 DOWN—$45 MONTHLY
RECREATION
— RETIREMENT
—INVESTMENT
RIVERFRONT LOTS —
¾ ACRE SIZE
$99 DOWN—$99 MONTHLY
BANK IN LAND!!

Right now is the time to invest in soil, trees, privacy at just $45 monthly. Vancouver Island property priced from $4,400 for ½ acre land for mobile homes, cabin, summer campsite or leave in its natural state for pure enjoyment and investment. Treed ¾-acre river lots on the Nanaimo River, $9,900, just $99 monthly. Invest in land and watch the value go up each year. For information contact Peter Kloosterboer, personally, c-o Nanaimo Realty Co. Ltd., Box 518, Nanaimo, or phone 754-2311 or eves. 758-7771.

WATERFRONT
LANTZVILLE
270 ft. frontage of level beach, 1.56 acres, treelined creek is one border of property. $15,000 will handle with excellent terms on balance. Written enquiries only to Dolphin Beach Estate Ltd., Box 398, Parksville, B.C.

22.5 acres — 624 ft. highway frontage. Level land — has second growth timber. Price $35,000, terms available.

95 ft. waterfront — Dolphin Beach. Level lot for good building and easy beach access. Priced to sell.

1¼ acres — riverfront property on Englishman River, nicely treed with privacy. Price $13,500. Terms available.

DOLPHIN AGENCIES LTD.
Box 398, Parksville, B.C. 248-6156
Evenings: Don Fraser 758-9975,
Wm. Goard 248-6963.

COIN LAUNDRY COFFEE SHOP AND GROCERY STORE

Well established and rapidly growing business. Laundromat, coffee shop and grocery store on main floor of this attractive building. Top floor has 3-bedroom and a 2-bedroom suite. Laundromat with 11 washers, 6 dryers and a dry-cleaning machine. All equipment throughout near new. Well stocked grocery store, with stock of $9,000 included. Good volume that increases each month in popular location. New lease to be arranged. Asking $39,900. Please call GEORGE NAYLOR at 746-6177 or 746-5210 evenings.
Nanaimo Realty (Duncan) Ltd.
Duncan Financial Centre
Duncan, B.C. 746-6177

VANCOUVER ISLAND
AREA
RIVERFRONTAGE
$99 DOWN!
OCEANFRONT
$1,000 DOWN!
ACREAGE—$44 DOWN!
Only $9,900 for heavily treed riverfront on a steelhead river—$99 per month. Oceanfront, salt spray, fang of the sea—$110 per month—priced from only $6,500. ½ and ¾ acre lots from $4,000, good access, good investment—$40 per month 9½% interest. For brochures and two bay service station. Four bedinformation, contact Glen Galloway, Personally, c-o Nanaimo Realty Co. Ltd., Box 518, Nanaimo or phone 754-2311 or eves. 758-5537.

RIVERFRONT
VANCOUVER ISLAND
Contains 148 acres with approximately 1,400 ft. of river frontage and 1,700 ft. on Island Highway north of Campbell River. About 1-3 meadowland and balance 2nd growth with cedar and small firs. An excellent investment at $185,000. Call Fred Westnedge, c/o Nanaimo Realty Co. Ltd., Box 518, Nanaimo, or phone 754-2311 or Eves. 754-7670.

8 RENTALS
ON 4½ ACRES
Prime property in Nanaimo. Rental income from 8 self-contained units with lots of room for expansion. Central location, adjoining river and park. Excellent apartment site. Full price $129,000. Contact Fred Westnedge, c/o Nanaimo Realty Co. Ltd., Box 518, Nanaimo or phone 754-2311 or Eves. 754-7670.

BUILDING LOT
Almost ½-acre, high location, 3 miles past Mill Bay. Area of new sub-division. Nicely treed. Full price $5,900. Don't delay, lots are getting scarce. Mr. Simons, 385-8784. Douglas Realty Ltd.

UPPER ISLAND SPECIALISTS
EAGLE REALTY LTD., 248-6191
BOX 1060, PARKSVILLE, B.C.

293 GULF ISLAND PROPERTIES

7 RETURNS

On your investment — Live on Saturna Island — Enjoy the quiet life. Call

Anne Perry
OR
Larry Wagner

for further information. On pager. Block Bros. Realty.

1.03 Acres—$8,300

Partial waterview lot only 300' from beautiful Trincomoli Channel off Walker Hook Rd. on Salt Spring Island. This level corner lot is approx. 150x295' and it is complete with assorted trees and an Artesian well. Owner has authorized a reduction in price from $11,200 to $8300 for quick sale so call today for further details (MLS).
479-1667 BILL ANDERSON 479-6648

J. H. Whittome and Co. Ltd.
Royal Oak Branch

BOATER'S PARADISE

— Deep Water — Protected Bay —
— Good Fishing Area —
— Ideal "Out-station" —
— A Real Buy At $40,000 —
— Trades Considered —
Phone Vaughn Thompson at M. P. Tellier Securities Ltd. 386-7551, or, res. 658-8541.

NORTH PENDER ISLAND
190 ACRES
One of the few remaining large waterfront properties left. Excellent view. Choice development site. Many beautiful ridges possible attractive views. Price $228,000. Terms MLS. For further information call TED SMYTH 477-5617 or 382-9191, Canada Permanent.

2-BR CABIN

On ½ acre with water, hydro, furnished on Gabriola Island. Asking $14,000. Call: LARRY QUAGLIOTTI, 479-6609 or CHRIS GREIG 382-1130 or Island Pacific Realty Ltd. 388-6231.

SATURNA ISLAND!
Lovely waterfront lot (95x338) facing Tumbo Island, overlooking Tumbo Channel. Sign on property. 656-1154 MR. ELWELL 477-3988.
Gordon Hulme Ltd., Sidney

SEE ADV. UNDER COUNTRY HOMES "APPLE TREE FARM".

294 MAINLAND AND OUT OF PROVINCE PROPERTIES

650 ACRE ALBERTA FARM FOR sale, or trade on house, duplex, apartment, etc. Will listen to all offers. 652-1780 or 652-1562.

INVITATION TO TENDER
Greater Nanaimo Water District
WATER DISTRIBUTION
Stage 2A

Sealed tenders marked "Tender for Greater Nanaimo Water District, Water Distribution, Stage 2A" will be received at the office of the Chief Commissioner up to 2:00 p.m. local time, Monday, June 18, 1973.

The work involves the construction of approximately 600 feet of 24-inch and 16-inch diameter water mains.

Contract Documents may be examined at the Vancouver and Nanaimo offices of Associated Engineering Services Ltd. and also in Vancouver at the Amalgamated Construction Association of B.C. and the Industrial Construction Centre Ltd., in Victoria at the Amalgamated Construction Association of B.C., and in Nanaimo at the Nanaimo Builders Exchange.

Contract Documents will be available for pickup by interested general contractors at the Vancouver and Nanaimo offices of Associated Engineering Services Ltd. on or after Tuesday, June 5, 1973, upon deposit of $25 per set.

Tenders must be accompanied by the specified Bid Bond.

The lowest or any tender will not necessarily be accepted.

A. W. MacDonald,
Chief Commissioner,
Greater Nanaimo Water District,
P.O. Box 748,
NANAIMO, B.C.

June 2, 1973.
Associated Engineering Services Ltd.,
1661 West 8th Avenue,
VANCOUVER 9, B.C.
Associated Engineering Services Ltd.,
20 Front Street,
NANAIMO, B.C.

HEAL'S SMALL ARMS RANGE

Firing will be carried out at Heal's Small Arms Range until further notice.

The range property comprises the following areas:

West one half of Sec 82, Lake District, excepting BCER Right-of-way; Sec. 126 and southwest quarter of Sec. 125, Lake District; Sec. 53 and North one-half of Sec. 54, Highland District; Part of Sec. 124 and Part of North one-half of Sec. 125, Lake District; Part of southeast of one-half of Sec. 125 and Part of south-west one-quarter of Sec. 81, Lake District; and containing 438.225 acres, more or less.

STRAY AMMUNITION AND EXPLOSIVE OBJECTS

Bombs, grenades, shells and similar explosive objects are a hazard to life and limb. Do not pick up or retain such objects as souvenirs. If you have found ore have in your possession any object which you believe to be an explosive notify your local police and arrangements will be made to dispose of it.

No unauthorized person may enter this area and trespassing is strictly prohibited. The danzer area is clearly defined by "Danger" Signs.

BY ORDER
Sylvain Cloutier
Deputy Minister
Department of National Defence

Ottawa, Canada
17630-77

WARNING
ALBERT HEAD RANGE

Firing will be carried out continuously at Albert Head Range from the Present time until further notice.

The range is described as follows:

From a point of origin at 48° 23' 21" N, 123° 29' 30" W, Easterly to 48° 23' 33" N, 123° 16' 24" W. Thence Southerly in an arc of a circle based on 48° 23' 06" N, 123° 28' 54" W, to 48° 15' 12" N, 123° 32' 18" W. Thence Northerly to 48° 18' 53" N, 123° 30' 45" W. Thence North to 48° 22' 00" N, 123° 30' 45" W. Thence Northerly to the point of origin.

STRAY AMMUNITION AND EXPLOSIVE OBJECTS

Bombs, grenades, shells and similar explosive objects are a hazard to life and limb. Do not pick up or retain such objects as souvenirs. If you have found or have in your possession any object which you believe to be an explosive notify your local police and arrangements will be made to dispose of it.

The firing point is clearly marked by signs.

BY ORDER
Sylvain Cloutier
Deputy Minister
Department of Natoinal Defence.

Ottawa, Canada
17630-77

ESTATE SALE OF LAND
515 Mount View Avenue, Victoria, B.C.

SEALED TENDERS will be received by Isabel Moore, as Administratrix of the Estate of James Wilson, bachelor, late of Victoria, British Columbia, deceased, up to 2:00 o'clock p.m. on the 15th day of June, 1973, at the offices of Messrs. Harman & Company, 540 Yarrow Building, 645 Fort Street, Victoria, British Columbia, for the purchase of all the right, title and interest of the Estate of the said James Wilson, deceased, in that certain parcel or tract of land situate, lying and being in the Victoria Assessment District and Colwood Fire Protection District, in the Province of British Columbia, and being more particularly known and described as Lot "F", Section Seventy (70), Esquimalt District, Plan 1118, exceptinz thereout and therefrom those certain portions of said Lot as are more particularly outlined in red on certain plans charged and filed against the said lands in the Land Registry Office in the City of Victoria in the Province of British Columbia under Numbers DD 2785 O.S. and DD 2924 O.S. respectively, subject to the following charges:

Reservations and exceptions contained in the original Grant from the Crown;

Right-of-Way Easement registered in the said Victoria Land Registry Office under No. D 15491, Arthur H. Peatt, C.B. 19.177, DD 13416.

TERMS OF SALE:

(1) The tenderor shall be deemed to have notice of the contents of the charges and of the nature and extent of the easement and said plans charging the said lands herein offered for sale, and the tenderor shall also be deemed to have notice of the state of condition of the property as to repairs, encroachments, and other similar matters. The said Isabel Moore as such Administratrix shall not be bound to produce any abstract of title, or any deeds, copies of deeds of any other evidences of title except such as are in her possession. The tenderor shall search the title to said lands at his own expense and by the delivery of his tender pursuant to this Notice of Sale the tenderor shall be deemed to have accepted the title to the said lands and the Deed of Conveyance shall contain only those usual covenants as are required to be given by a Trustee.

(2) Each tender must be accompanied by a bank draft, certified cheque, or cash, as a deposit in the sum equal to 10% of the tender price and the same shall be payable to "Isabel Moore as Administratrix of the Estate of James Wilson."

(3) The tender must be unconditional.

(4) Each tender will be opened at 2:00 o'clock p.m. on the 15th day of June, 1973, at the said offices of Messrs. Harman & Company, 540 Yarrow Building, 645 Fort Street, Victoria, British Columbia.

(5) THAT THE HIGHEST OR ANY TENDER WILL NOT NECESSARILY BE ACCEPTED.

(6) The said Isabel Moore shall, by her Solicitors, the said Messrs. Harman & Company, notify the successful tenderor of the acceptance of his tender on or before the 20th day of June, 1973.

(7) The tenderor whose tender has been accepted by the said Isabel Moore shall pay the balance of the tendered price in cash, bank draft or certified cheque, on or before 11:00 a.m. on the 27th day of June, 1973, at the said offices of Messrs. Harman & Company, 540 Yarrow Building, 645 Fort Street, Victoria, British Columbia, and such bank draft or certified cheque shall be made payable to "Isabel Moore, as Administratrix of the Estate of James Wilson."

(8) Adjustment for taxes and other adjustable items and possession date shall be the 27th day of June, 1973 (hereinafter called the "possession date").

(9) Failure by the successful tenderor to pay the balance of the tender price on or before the said possession date shall result in the said deposit tender being forfeited to the said Isabel Moore as and for liquidated damages.

(10) The costs of drawing Deed of Conveyance, searching title and Land Registration fees shall be at the sole expense of the tenderor.

DATED at Victoria, British Columbia, this 25th day of May, 1973.

NOTICE TO CREDITORS

TAKE NOTICE that all creditors of the estate of Catherine Jane Fitzsimmons, late of North Hollywood, California, U.S.A., who died April 5th, 1964, shall submit their claims to Messrs. Pearlman & Lindholm, 1205 Broad Street, Victoria, British Columbia, Solicitors to Ronald Murdoch Brown.

RONALD MURDOCH BROWN,
Administrator.

NOTICE TO CREDITORS and OTHERS
GILBERT PARTRIDGE, DECEASED

Creditors and others having claims against the Estate of Gilbert Partridge, deceased, late of Sidney, B.C., are hereby required to send them duly verified, to STRAITH AND COMPANY, Solicitors of 1070 Douglas Street, Victoria, British Columbia, before the 15th day of June, 1973, after which date the assets of the said estate will be distributed, having regard only to claims that have been received.

STRAITH AND COMPANY,
Solicitors.

THE CORPORATION OF THE DISTRICT OF SAANICH
TENDER 23/73—SEWER ENTERPRISE CONTRACT No. 15

Sealed tenders, clearly identified as to number, will be received by the Purchasing Agent, Saanich Municipal Hall, 770 Vernon Avenue, Victoria, B.C., up to 3:00 p.m. Wednesday, June 20th, 1973, for the installation of approximately:

10,000 Lineal Feet of mainly A.C. Sewer Pipe in sizes from 4"-20".

Tender forms and specifications may be obtained from the undersigned. Lowest or any tender not necessarily accepted.

(Mrs.) E. Bowering,
Purchasing Agent.

THE CORPORATION OF THE DISTRICT OF OAK BAY
CONCRETE CURB AND GUTTER AND WALK

Sealed tenders will be received by the Corporation of the District of Oak Bay up until NOON, Friday, June 15, 1973, at which time they will be opened in public, for the construction of:

1400 lineal feet of concrete curb and gutter
1400 lineal feet of concrete walk

Copies of the specifications may be obtained from the Engineering Department.

The lowest or any tender will not necessarily be accepted.

G. O. WHITE, P.Eng.,
Municipal Engineer and Planner

Oak Bay Municipal Hall,
2167 Oak Bay Avenue,
Victoria, B.C.
June 1, 1973.

BRITISH COLUMBIA HYDRO AND POWER AUTHORITY

Invites tenders for the renovation of the attic area of the Victoria Gas Department, Administration Building, Pembroke Street, Victoria, B.C.

Reference No: CQ 8077.

Closing date: June 14, 1973.

Sealed tenders clearly marked as above-referenced will be received in Room 1056, B.C. Hydro and Power Authority Building, 970 Burrard Street, Vancouver 1, B.C., until 11:00 a.m. local time, June 14, 1973.

Details may be obtained from the Purchasing Department, 10th Floor, 970 Burrard Street, Vancouver 1, B.C., Telephone 683-8711, Local 2577.

TENDERS FOR DEMOLITION
CORPORATION OF THE CITY OF VICTORIA
SAVOY MANSION
749 McLURE STREET

Sealed tenders on the form and in the envelope provided will be received by the undersigned up until noon local time on Thursday, June 7, 1973, for the above work in keeping with specif

Accused Gives Testimony:

'I Just Went Crazy'

John McGee of Esquimalt, the accused in an attempted murder trial, told Friday about staring down the barrel of his own .38 revolver, with the hammer cocked and a bullet in the firing position.

The man holding the gun, Charles Scarr, was "wiggling" the weapon. "At that point, I just went crazy," McGee, 27, told the B.C. Supreme Court jury on the fifth day of his trial in Victoria.

"I was very frightened . . . trying to speak, but my mouth wouldn't work. I can't remember the gun going off, can't remember the noise . . . and I can't remember rolling on the floor."

The upshot of the incident was Scarr with a bullet in his abdomen. McGee, of 819 Condor, is charged with attempting to murder him in the McGee home early Jan. 23.

McGee testified Friday that Scarr grabbed the handgun, with a lone bullet in the chamber, as McGee was preparing to hide it behind a picture hanging on the wall.

He said he had taken the revolver from a drawer in his bedside table, inserted one bullet and planned to hide it because he was afraid Scarr would get it.

McGee is a collector of handguns and rifles and Scarr had accompanied him to his home, apparently interested in having a look at the collection.

At one point in Friday's proceedings, McGee was demonstrating how the chamber of the .38 revolver works, and he inadvertently pointed the gun at Mr. Justice W. K. Smith.

The judge drew some laughter when he said: "We lose more judges that way, Mr. McGee. Please point it to the ceiling."

Assistant prosecutor Ted Pollard was curious about why McGee inserted the bullet in the gun before planning to hide it behind the picture.

"You wanted to hide the bullet, not to use it?" Pollard asked.

"Heck, no," McGee said.

"You didn't think about putting the bullet in your pocket?"

McGee said he didn't think of it at the time.

In earlier testimony this week, Scarr, the wounded man, told the court that he was several feet away from McGee when the accused pulled the trigger.

McGee testified that he never really had possession of the revolver in the tussle with Scarr, but he believed he had his hand on the barrel.

The next thing he remembered, both he and Scarr were on their knees, and he said to the wounded man: "Are you hurt? Don't move." Then, he said, he called police.

Later, he said, he noticed that Scarr's friend, Larry Shaw, was attempting to drive away from the house and, thinking "Oh, brother, there goes my witness!" he threatened to shoot out the tires of Shaw's car if he tried to drive away.

McGee also told the court that after the shooting incident, he was so nervous that he drank the contents of an almost-full small bottle of Scotch.

In other testimony, McGee said his girlfriend Marilyn Gow had taken a .22 calibre derringer, and loaded it, without his knowledge just before the shooting incident. The derringer was kept in a locked cabinet in his bedroom along with other guns in his collection.

"I told her never to go in that drawer," he said.

The trial continues Monday.

Cool Idea

OSLO, Norway (AP) — More than 900 children of families affected by the volcanic eruption on Iceland's Heymaey Island will get a two-month vacation in Norwegian summer camps. The Norway-Iceland Friendship Association will finance and organize the project.

Agricultural Committee To Continue B.C. Tour

The agriculture committee of the legislature will be on the road for nearly three weeks this month and next, travelling to the Kootenays, Okanagan Valley and the Peace River region.

The committee was charged by the Legislature during the recent session with completing its investigation into tree-fruit marketing, starting another into vegetable-growing and marketing practices, considering the potential of the Peace for agriculture, examining range-land grazing and looking into pensions for farmers.

Members of the committee include Hugh Curtis, Tory MLA for Saanich and the Islands.

The tour begins in Cranbrook June 11 with afternoon and evening hearings. On June 12 the committee, chaired by Gerry Anderson (NDP—Kamloops), moves to Creston and spends June 14 and 15 in Oliver. Kelowna will be visited June 18, then Salmon Arm on June 20.

Two days will be spent in Kamloops, June 21-22. The committee takes a 10-day break, then heads out again to the Cariboo, Chilcotin and Peace River regions. On July 3 hearings are scheduled in Williams Lake, on July 5 in Vanderhoof, July 6 in Smithers, July 9 in Fort St. John and July 10 in Dawson Creek.

Cyprus Force Cut Planned

UNITED NATIONS (AP) — UN Secretary-General Kurt Waldheim announced he plans a reduction of the United Nations peacekeeping force in Cyprus. In a report to the security council, he recommended that it extend the mandate of the 3,144 - man force for another six months to Dec. 15.

POWER MOWER TRADE-IN EVENT

Your old power mower in working order is worth $15 trade-in on a new Baycrest power mower Saturday. Use your Bay Account Card.

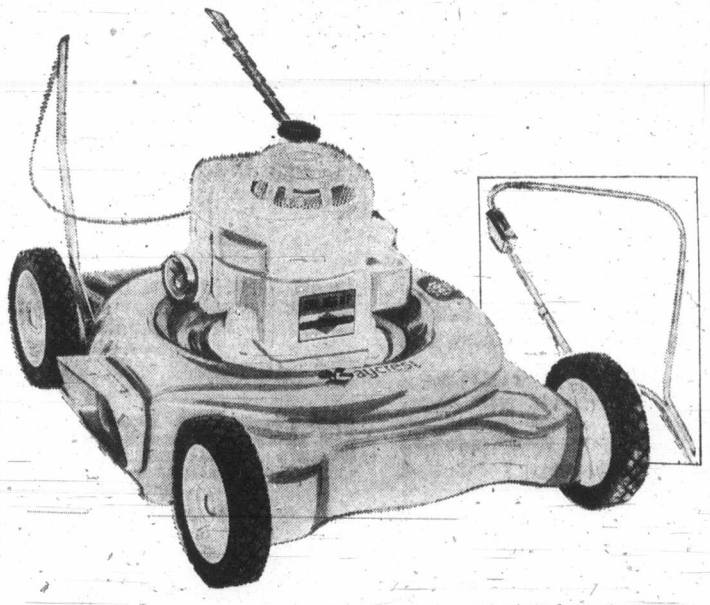

BAYCREST 20" ROTARY GAS MOWER—Complete with 3½ horsepower Briggs and Stratton engine, recoil start, aero jet deck, chrome handles and baffled construction.

ONLY 68.99
LESS TRADE-IN 15.00
YOU PAY ONLY 53.99

BAYCREST 20" DELUXE GAS ROTARY MOWER—Features 3½ horsepower Tecumseh engine with recoil start, astro-deck, 5 position wheel adjusters, folding handle, oil gauge stick, and gas gauge, steel wheels and 8" rear wheels.

ONLY 89.99
LESS TRADE-IN 15.00
YOU PAY ONLY 74.99

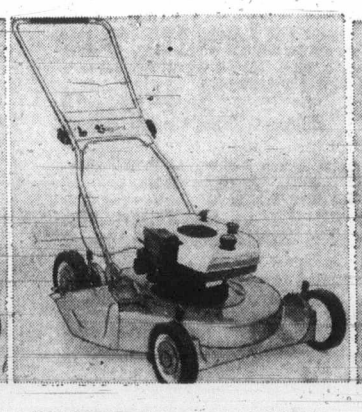

BAYCREST 21" GAS ROTARY MOWER — Lightweight magnesium deck with folding handle, vertical pull, oil and gas gauge, 5-position wheel adjusters and 3½ h.p. Tecumseh engine. Rear kick plate and deflector on grass chute for added safety.

ONLY $99
LESS TRADE-IN $ 15
YOU PAY ONLY $84

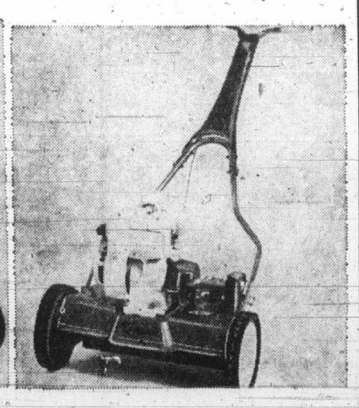

BAYCREST 18" REEL TYPE POWER MOWER — Self-propelled with a 2 horsepower Briggs and Stratton engine, 18" five-blade reel with double rivetting ensures alignment and even cutting.

ONLY $149
LESS TRADE-IN $ 15
YOU PAY ONLY $134

(Sorry, no trade-in allowance on trade-ins not in working order)

Garden Shop, Victoria, 2nd Parkade Level

Hudson's Bay Company

DAILY STORE HOURS: 9:30 A.M. 'TIL 5:30 P.M. THURSDAY AND FRIDAY 'TIL 9:30 P.M. DIAL 385-1311. GULF ISLANDS AND ISLAND CENTRES OUTSIDE GREATER VICTORIA AREA CALL TOLL FREE ZENITH 6040. FREE CUSTOMER PARKING.

LOW PRICES

Aren't Everything . . . But They Sure

HELP!

AND ONLY AT DODGE CITY

Dodge CHRYSLER Dodge Trucks SALES/SERVICE

Brand New '73 Dodge Polara Sedan

Stock No. 3352

COMPLETELY EQUIPPED

318 V8, automatic, 3-speed torqueflite, power steering and power disc brakes, safety rim wheels, impact absorbing bumpers, electronic ignition system, etc., etc.

NOT A RED CENT DOWN
NO PAYMENT 'TIL JULY, '73

$103 Per Month

Based on 48 Months on approved credit.

$3889

Brand New '73 Dart 2-Door Hardtop

Stock No. 3143—Dart's famous slant "6" engine, exclusive electronic ignition, vinyl side mouldings, custom radio, deluxe wheel covers, white wall tires. NOT A RED CENT DOWN — $79 PER MONTH — Based on 48 Months on Approved Credit.

$2989

Colt Demonstrator — 2-Door

Stock No. 3108—Mini-Hemi engine, bucket seats, disc brakes, unibody construction, tilt steering column, custom radio. NOT A RED CENT DOWN — $61 PER MONTH—Based on 48 Months on Approved Credit.

$2289

Brand New '73 Chrysler Newport Luxury Sedan

Stock No. 3386 — Luxurious cloth and vinyl interior, torsion quiet ride, exclusive electronic ignition, rear defogger, custom radio, rear speaker, etc. Power steering, power disc brakes. NOT A RED CENT DOWN — $124 PER MONTH — Based on 48 Months on Approved Credit.

$4689

MANY, MANY MORE AT SIMILAR SAVINGS

NOT A RED CENT DOWN

★ Up to 48 Months to pay — Convenient low rates to suit your budget on approved credit
★ 100% Financing ★ No Red Tape ★ No Waiting
★ No payments 'til July '73

"Victoria's Most Trusted Name for 69 Years"

National Motors Victoria Ltd. (Licence No. 567-73)

NATIONAL CHRYSLER DODGE

Both sides of 800 Block YATES ST. • 384-8174

Spill-Fight Body Strapped for Cash

VANCOUVER (CP) — The Environmental Emergencies Branch (EEB) of the federal environment department has not improved its ability to deal with major oil spills since the branch's formation seven months ago, Chris Hatfield, EEB regional co-ordinator, says.

He said in an interview the branch has been without formal funding since it was founded. Using borrowed funds it is able to deal effectively only with routine incidents in B.C. and the Yukon.

Hatfield said the EEB has enough money for routine projects "but we can't continue borrowing because we will seriously impair the other projects."

A request for funds has been before the federal cabinet since last November.

Spokesmen for the ministry of transport and the environment department said confusion exists over which agency is responsible.

Under the existing arrangement, the EEB is responsible for co-ordinating all government efforts in fighting oil spills while the transport ministry is responsible for physical cleanup of coastal areas.

The EEB has almost exclusive jurisdiction in inland areas.

Hatfield said a study, costing about $100,000 a year, is needed to determine which areas are most suited for special harbors for stricken ships and which are biologically most active and should be protected in case of a major spill.

He said his department couldn't borrow that much money.

— Colonist photo by Ian McKain

RETIRING PRINCIPAL at Esquimalt high Roy Temple, above, with valedictorian Tom McEvay, 401 Treebank. Below, Victoria high valedictorian Dugald Nasmith, 1861 Forester with fellow grad, Cathy Woodbury, 1360 Hillside.

Then They Were Adults

Pride Bubbled Between Tears

By NANCY BROWN
Colonist Reporter

It was today for the young folks, but for their parents it was all their yesterdays rolled into one.

The band was playing Stormy Weather, and the lights were low as parents who graduated from high school 20 or 30 years ago took to the floor with their sons and daughters.

And apart from the hair styles it was difficult to tell the generations apart — unless you could see the glow of parental pride in the eyes of the older set.

It was a glow with tears close behind, because pride and emotion are likely to bring the tears, especially when the music is reminiscent of old times.

It was a glow reflected from Victoria high school not only across the city, but across the country as yet another set of students graduated from high schools in ceremonies that haven't changed much since their parents were the ones on the bleachers.

Friday night it was the turn of 342 Victoria high students and 250 Esquimalt high school students — and at Esquimalt principal Roy Temple was also saying farewell to the school he has been with for the past 27 years.

At both schools there were songs, and laughter, speeches and sadness as students about to end 12 years of schooling were recognized before their parents and close relatives.

And as Temple was saying farewell to his students and to his school, at Victoria high, University of Victoria dean of fine arts Peter Smith was saying both hail and farewell.

He was returning as guest speaker to the school that he graduated from as top student back in 1949, while his father was still in the course of his more than 20 years as principal there.

Smith summed it all up.

The Greek word for the future, he said, is the adverb meaning backwards.

"The Greeks saw themselves as backing into the future," he said.

"Respect the past and don't get anxious about the future. Back up gloriously into the future remembering family, friends and school."

Then it was time for presentations and the class picture.

Next, the grand march and formal dance and reception, then the old folks were gone, and the young ones were launched into the world of the adult.

Weather Cools Fire Risk

Cool and cloudy weather prevailed over much of the province during the week, keeping a damper on the forest fire situation in British Columbia, the B.C. Forest Service announced Friday in its weekly bulletin.

Seventy-six new fires broke out, bringing the total so far this year to 541, but only 62 were still burning and none was serious or out of control.

At this time last year, 474 fires had occurred and it cost the forest service $323,000 to put them out. Up to Friday this season, $527,414 had been spent.

PEETZ
FOR
WATER SKIS

Children's Wear
BUY OF THE WEEK

DELUXE MODEL
JOLLY JUMPER
Regular $10.
Saturday price 3.99

Don't miss the savings Saturday on this complete Jolly Jumper set with door clamp. Jolly fun for ages 3 months to one year. Personal shopping only while quantities last. Monday, the price will be back to $10.

Baby Shop, Victoria, Third

Hudson's Bay Company

Storewide
Summer Sale
Ends Saturday

It's at the Bay

The Million Dollar Look in New Season Tropical Weight Suits Sale-Priced at only

69.99

So you're probably thinking "sure it's a great looking suit, but at 69.99 what's it going to wear like?" Well, here are the facts. The fabric is a handsome, long-wearing Fortrel polyester and wool; crease-resistant so you won't end your day any more rumpled than when you start out/ "featherweight" to make it the coolest kind of suit you can wear. Styling follows this year's return to classic lines, with 2-button front and centre vent. Tailored with the kind of care that ensures those crisp, clean lines stay just that way. And you've got a whole bunch of fresh, sharp colours to choose from. We set out to get you something really exceptional in quality and value. And we got it. This is a suit that's going to make you look and feel like a million dollars this summer. Try it on and you'll see what we mean. 36-46 Reg. 40-46 Tall. 38-42 Short.

Men's Suits, Victoria, Main Floor

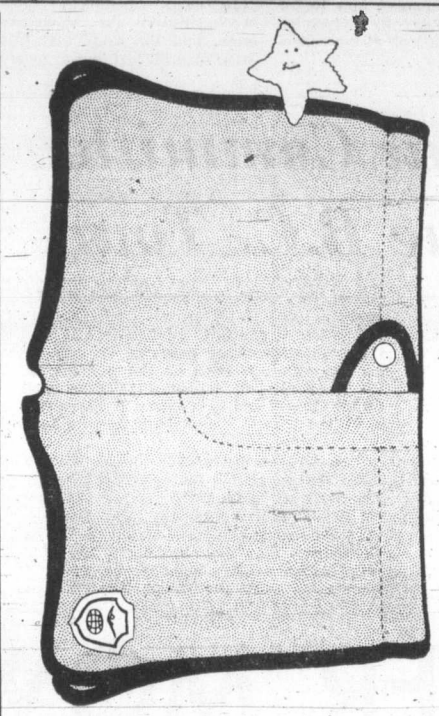

Men's Scuba Style Swim Trunks

Husky, handsome style in plain cotton acetate and stretch fabrics. Extra comfortable with inner drawstring and knit support. Black, white, red, royal, bronze, purple with contrast trim. Sizes 30-38.

Sale Price 3.99

Men's Swimwear, Victoria, Main Floor

Satin Print Dressing Gown—Regular length in all over print with a contrasting shawl collar, pocket trim and belt. Sizes S.M.L.XL. 12.99

Men's Furnishings, Victoria, Main Floor

SATURDAY ONLY
9:30 A.M. SPECIALS

Personal Shopping Only. No Phone, Mail or C.O.D. Orders, Please.
On Sale One Hour Only or While Quantities Last.

Williams' 35 mm Films — 20 exposure slide film. Includes processing. Limit—One per customer. **Special, each, 2.19**
Cameras, Victoria, Main

Gift Wrap—For all gift giving occasions. Assorted patterns and colours. **Special, each, 6¢**
Stationery, Victoria, Main

Jergen's Lotion-Mild Soap — For softer, smoother hands. 3.25-oz. regular size cake. Limit — Three cakes per adult customer. **Special, each, 4¢**
Household Needs, Victoria, Main

Men's Dress Shirts — Assorted patterns and styles. Permanent press fabrics. Long sleeves. Limit—3 per customer. **Special, each, 1.99**
Men's Furnishings, Victoria, Main

Fashion Sunglasses — Wire and plastic frames, designed by Tropical and other leading manufacturers. Limit—One pair per customer. **Special, pair, 29¢**
Fashion Accessories, Victoria, Main

Children's and Infants' Shoes—Assorted tie styles in leather and suede. Broken sizes in blue, brown or white. Limit—One pair per customer. **Special, pair, 2.99**
Children's Shoes, Victoria, Second

Women's Nylon T-Shirts — Round neck, long sleeves. Assorted plain colours. Broken sizes S.M.L. Limit—One per customer. **Special, each, 99¢**
Sportswear, Victoria, Second

36" Printed Denim—For summer sportswear and children's beach togs. Limit—3 yards per customer. **Special, yard, 99¢**
Fashion Fabrics, Victoria, Second

Beach Balls—Great fun for the children at the beach. Red and white with Canadian motif. Limit—One per customer. **Special, each, 19¢**
Toys, Victoria, Third

Linen Tea Towels — For lint-free glass and dish drying. Limit—One per customer. **Special, each, 19¢**
Staples, Victoria, Third

Easy-Off Window Cleaner — With ammonia. Get your windows shining clean. Limit—One per customer. **Special, each, 44¢**
Housewares, Victoria, Third

Assorted Light Bulbs — 2 per package. Limit—One package per customer. **Special, package, 9¢**
Housewares, Victoria, Third

Cassette Tapes—Brand name 60-minute tapes with auto-sensor, very low noise factor. Limit—Two per customer. **Special, each, 1.39**
Portable Electronics, Victoria, Fourth

Framed Miniatures — Choose from a good assortment of beautifully framed miniature portraits and landscapes. Limit—Two per customer. **Special, each, 44¢**
Pictures, Victoria, Fourth

Utility Knife — With rugged die cast handle. By Stanley. Includes two blades. Limit—One per customer. **Special, each, 99¢**
Hardware, Victoria, Downstairs

50-lb. Bag Lawn Fertilizer — Good for lawns, evergreen shrubs and bushes. 10-6-4 is effective because it feeds the tops and roots. Limit—One bag per customer. **Special, bag, 2.49**
Garden Shop, Victoria, 2nd Parkade Level

Assorted Tom Mack Spoons — For the fishing enthusiast. Limit—One per adult customer. **Special, each, 19¢**
Sporting Goods, Victoria, Downstairs

Women's Baymart Bodysuits — Stretch nylon and lace. Assorted styles. Broken sizes S.M.L. **Special, each, 19¢**
Baymart Budget Store, Underfashions, Victoria, Downstairs

Children's Vests and Briefs — Stretch cotton in broken sizes 4 to 6X. **Special, each, 29¢**
Baymart Budget Store, Children's Wear, Victoria, Downstairs

DAILY STORE HOURS 9:30 A.M. TO 5:30 P.M.
OPEN THURSDAY AND FRIDAY 9:30 A.M. TO 9:30 P.M.
DIAL 385-1311. GULF ISLANDS AND ISLAND CENTRES OUTSIDE GREATER VICTORIA AREA CALL TOLL FREE ZENITH 6040.

Hudson's Bay Company

Island Edition
Duncan Bureau
Ph. 746-6181
Financial Centre
Duncan
435 Trunk Road

The Daily Colonist.

Vancouver Island's Leading Newspaper Since 1858

Cloudy
High 60
★ ★ ★
Weather Details
On Page 2

No. 145–115th YEAR ★★★ VICTORIA, BRITISH COLUMBIA, SATURDAY, JUNE 2, 1973 ★★★ 15 CENTS DAILY 20 CENTS SUNDAY

Short-Term Measures Tighten Day Passes And Paroles

An Ombudsman for Convicts

OTTAWA (CP) — In a move to quiet criticism from the public and justice and correctional authorities, Solicitor-General Warren Allmand announced Friday new approaches in dealing with prisoners.

Admitting that he was not taking long-term measures at this time to deal with complaints about escapes, violations of parole and prison leave and poor prison employee morale, he announced in a Commons statement:

● A Vancouver woman lawyer, Inger Hansen, 44, will become Canada's first "correctional ombudsman" who will investigate complaints from prisoners, their families and friends.

● Removal of the right of the penitentiaries service to grant back-to-back temporary absences — often called leaves — of three days each to permit prisoners to work or go to school.

● To work or go to school the prisoners will need day parole, granted by the parole board, under stricter regulations than those of the penitentiaries service in granting leave.

● Appointment of 10 ad hoc members to the eight-member parole board to cope with the increased load that day parole will create and to help deal with a backlog of cases.

● Regionalization of the parole board operations. Of the 10 new members, two will work in each of the five regions of Canada.

● A stiffening of the time in jail for parole violators. Also convicts serving long sentences will have to wait longer for parole.

● An increase in penitentiary service and parole officers to provide for screening of applicants for parole and better supervision of those on parole.

● An improvement of conditions for employees in penitentiaries.

The minister left to the penitentiaries service

Continued on Page 2

Hansen
. . . independent

Boss Papadopoulos, ex-king Constantine

Greek Strongman Seats Himself At Top of Republic

—AP

Athens newsstands did brisk business Friday

ATHENS (AP) — Strongman George Papadopoulos abolished the monarchy Friday, proclaimed Greece a republic and named himself president of the ancient country.

The premier told his countrymen that self-exiled King Constantine had deprived himself of the throne by his "monstrous acts" after he left the country.

The king went into self-exile in December, 1967, after an abortive attempt at a counter-coup against the ruling military junta.

In Rome, a spokesman for Constantine said the king was "very upset" by the announcement. Constantine himself would not speak to newsmen and remained closeted in his villa surrounded by Italian security guards.

Papadopoulos, a former colonel who became head of the government and then crown regent in March, 1972, masterminded the April, 1967, military takeover that ended parliamentary rule.

The decision to abolish the monarchy was made at a special cabinet meeting after Constantine did not condemn an abortive coup attempt against the regime by two retired admirals and navy officers last week.

The action was expected to strengthen the prestige of Papadopoulos and his junta, shaken by the unrest in the military ranks and by prolonged student agitation earlier in the year.

Papadopoulos, in a radio address, said Greeks will have the opportunity to approve his goverment's decision at a plebiscite within two months.

He said a general election

Continued on Page 2

And Then There Were Six

LONDON (UPI) — Once upon a time there were kings, kaisers or czars in most of the capitals of Europe.

Germany alone had several kings.

Then came the First World War and the Second World War and 25 years ago the late King Farouk of Egypt remarked:

"Someday there will be only five kings left in Europe — the kings of hearts, clubs, diamonds and spades, and the king of England."

King Farouk is gone and Egypt is a republic.

With Greece proclaimed a republic, there are only six monarchs in Europe — King Gustav VI Adolf in Sweden, King Olaf in Norway, Queen Margaret in Denmark, Queen Juliana in Holland, King Baudouin in Belgium and Queen Elizabeth in Britain.

Air Canada Spot Strikes Start Today

MONTREAL (CP) — Rotating 24-hour strike by Air Canada's 6,400 machinists will begin today, the international Association of Machinists announced Friday shortly before its representatives sat down for contract talks with the airline before a government-appointed mediator.

IAM spokesman Mike Pitchford told a news conference the rotating strikes are intended "to bring the airline to the bargaining table in a frame of mind conducive to realistic negotiations."

Pitchford said the IAM will not announce where the strikes occur until shortly before they start so Air Canada cannot take measures to nullify them.

He said the strikes will result in maximum pressure being exerted against the airline and not the public. Air Canada would be able to operate at about 80 per cent of its normal capacity.

However, airline chairman Yves Pratte said the strikes will disrupt the travel plans of thousands of Canadians and thus conflict with public interest.

"A total shutdown is the thing which would hurt the public most," Pitchford said, "and that is why we prefer to do it this way.

"We're aiming at Air Canada, not the people who use it."

Both sides met Friday with Roy Gallagher, the mediator appointed Thursday by the federal labor department.

The union's decision to hold the rotating strikes came after a nationwide vote of members Wednesday.

The results released Thursday showed that 91 per cent of the members rejected the latest company offer and 87 per cent supported strike measures to back their contract demands.

At Friday's news conference, Pitchford said when the last round of talks broke off, both parties were far apart.

He said the strikes are aimed at bringing management to a "more realistic stand" by creating periodic difficulties for Air Canada by short-term withdrawal of services across the country. This could be done at individual locations, on a regional basis or a combination of both.

Advance notice would be given 24 hours before each walkout although the site to be affected would not be announced.

Worried Patrons Swamp Phones

Air Canada spokesmen in Victoria said Friday night that they had been swamped with calls from would-be travellers who are worried about the possibility of a local strike by machinists.

There had, however, been only a few cancellations.

According to Victoria-area representatives of the International Union of Machinists and Aerospace Workers, there will be six to eight hours' notice given of the location of strikes which are to be on a rotating basis.

However, Air Canada had no information about such an undertaking.

"We're simply telling people what our policy is," said an Air Canada supervisor.

He said the company will do its best to keep flights going using supervisory personnel, with emphasis on keeping long distance flights normal and short flights a secondary consideration.

If necessary, he said, passengers caught in a centre during a strike will be booked onto other company's flights.

There are six flights daily by Air Canada in and out of Victoria, neither Pacific Western Airlines nor any other operating out of Victoria would be affected by the actions of Air Canada personnel.

Longest Hijacking Ends at Last

Search for Asylum in Faulty Plane

BUENOS AIRES — A Lockheed Electra airliner hijacked over Colombia 60 hours earlier in the longest air hijack on record, landed here early today. The hijackers were reported prepared to surrender to police.

BUENOS AIRES (UPI)—A hijacked Colombian airliner with 14 hostages aboard landed briefly at Asuncion, Paraguay, early today, radio reports said. It was the latest stop on an erratic and record-long hijacking under the command of two masked and weary air pirates.

Radio reports said the partly-crippled plane landed at Asuncion and then immediately took off. There was no word on where the air pirates, who ignored technicians' warnings that the plane was not fit to fly, would next order the plane to land.

The plane landed for five minutes at the Resistencia airport in Northern Argentina late Friday after 57 hours under the hijackers' command. The plane circled the airport and then left for Asuncion when the airport tower radioed that there were no mechanics available to give the plane oil.

The plane made the trip to Resistencia after a flight from Mendoza, Argentina in the Andean foothills.

At Mendoza, the two hijackers allowed nine passengers to leave the plane at the

Continued on Page 2

Brides for Aussies

163,000 Special Someones Sought

SAN FRANCISCO (UPI) — A matchmaker on a global scale has arrived from Australia to begin a hunt for more than 163,000 would-be wives to send back home.

Dr. John Sanders, a Sydney psychologist, says he plans to open a total of 20 offices in the United States in the coming months in an effort to get brides for Australia which has 163,628 more males of marriagable age than females.

"It's a golden opportunity for an adventurous American woman," he said.

Tanker Explodes After Hitting Ship

NEW YORK (UPI) — A tanker and another ship collided early this morning in the narrows directly under the Verrazano Bridge, the fire department reported.

Preliminary reports said the tanker exploded but there were no immediate reports of injuries.

Police said fire broke out on the ships and fire department marine units, police emergency service and other rescue craft rushed to the scene.

One woman at the scene said, "I heard an explosion, looked out the window and the sky was changing color . . . it really went . . . the sky was a kind of darkish blue, then all of sudden, a bright orange getting brighter, then dimmer, then brighter."

Meanwhile, the Panamanian tanker Legos Erie was in flames off the North Carolina coast early today, after an explosion Friday that injured five crewmen, the U.S. Coast Guard reported.

A coast guard spokesman said two helicopters airlifted the injured crewmen to hospitals. The ship's other 25 crewmen were taken aboard the Alexandrea Conway, another tanker which was in the area.

Inside

Queen's Honors List Heavy on the Arts —Page 7

Canada Will Block Maine Tanker Plan —Page 10

U.K. Investment Welcome—Barrett —Page 17

'Just Went Crazy,' McGee Tells Court —Page 39

	Page
Bridge	28
Churches	24-25
Comics	16
Crossword	29
Entertainment	18-19
Finance	8-9
Garden Notes	16
King Fisherman	11
Names in the News	20
Provincial Court	7
Sport	12-14
Television	27

Real Hush Puppies Tiptoe from Home

AYR, Ont. (CP) — A pair of Hush Puppies is missing and owner Charles Greb has had a search party out looking for them.

Greb, vice-president of the shoe manufacturing company bearing his name, said in an interview Friday that Velvet and Jasmine are household pets as well as the firm's advertising symbol.

The two basset hounds "never wanderd away before" from the family property, a 14-acre private migratory bird sanctuary in this area near Kitchener.

Eleven-year-old Velvet is the firm's Hush Puppy symbol, appearing on all company print and television adveritising.

Senate Won't Stop Hearings Despite Prosecutor's Plea

WASHINGTON (UPI) — Senate Watergate counsel Sam Dash rejected as "impossible" special prosecutor Archibald Cox' request to halt the senate Watergate hearings, it was reported Friday. Neither Dash nor Cox denied the story.

Senate Democratic leader Mike Mansfield, speaking with reporters, also asserted the pre-eminence of the senate's select Watergate investigating committee.

"There will be nobody, any group, subordinating the senate committee," Mansfield said. "It is operating by and with the consent of the senate and has the senate's full confidence."

The Washington Post reported that at a meeting of Dash and Cox Wednesday, Cox said the nationally televised hearings are jeopardizing future trials in the case and should be dropped "completely."

The Post quoted Dash as replying, "that would be impossible."

In a statement, Cox acknowledged that he and Dash discussed "the risk of serious damage to the investigations and any resulting prosecution and the various ways of reducing the harm."

Cox also said questions of immunity for witnesses was discussed but he denied he told Dash he would ask the courts to stop the hearings.

In his statement, Dash said the meeting was held preparatory to Cox' conferring with Senator Sam Ervin, chairman of the senate probe. Dash said the Post story did not originate with him, and added, "The quoted portions

Continued on Page 2

The Blob Just A Fungus

GARLAND, Tex. (UPI) — The reddish "blob" that has been pulsating in Marie Harris' backyard is a fungus.

The proper scientific name is myxomycete fuligo septica, of just fuligo to his friends. A University of Texas professor established its identity Friday.

The fungus first appeared in Mrs. Harris' backyard three weeks ago and quivered its way into the headlines.

"I don't know what that thing is, but I can't kill it," the Garland housewife said.

University of Texas biology professor C. J. Alexopolous declared the blob was a fuligo septica, from the myxomycete family of fungus.

Continued from Page 1

Convicts Get Ombudsman

the right to grant three-day passes to prisoners for humanitarian or rehabilitative reasons.

"These are recommendations that are calculated to deal with some federal correction problems on a short-term basis . . . ." Allmand's statement said.

"They will, I hope, help to assure the public and Parliament that this government is determined to demand both security and rehabilitation from our release programs, while at the same time protecting the rights of inmates and creating better working conditions for our penitentiary employees."

Progressive Conservative and New Democratic spokesmen were lukewarm about the announcements.

An effect of Allmand's announcement will be to keep many convicts in prison longer and to provide greater supervision for them when they get out.

The surprise of the announcement was the appointment of Miss Hansen, noted Vancouver criminal lawyer who has been working for the justice department since 1969, as correctional investigator.

Miss Hansen is appointed for one year while the idea is tried out. She will be independent of the solicitor-general's department.

If she chooses she may conduct a formal inquiry into a complaint during which lawyers may represent both the prisoner and any prison official he complains of.

She will report directly to the solicitor-general and Allmand undertook to table the ombudsman's annual report in the Commons.

Longest Hijack Finally Ends

From Page 1

city's small airport, leaving eight passengers and six crewmen aboard.

Passengers who left the plane said the hijackers, described as "long-haired" and wearing black masks had not had any sleep since the hijacking began Wednesday.

Two of the turboprop's engines were faulty, cabin pressure was down, some instruments were out of order and the plane needed a complete oil change, technicians said.

Authorities said mechanics worked on the plane during its Friday night stop at Mendoza, its seventh since Wednesday.

The hijackers requested written authorization by Telex from the Argentine foreign ministry to land at Buenos Aires' Ezeiza International Airport.

This seemed to indicate they were desperate for a place to land after hopscotching from one Latin American country to another for more than two days, seeking a haven.

Instead of proceeding to the Argentine capital, however, the plane landed at Resistencia asking for oil. The hijackers said if the oil was not available they would fly to Asuncion.

The plane remained in Mendoza only long enough to fill its fuel tanks before taking off again. Airport workers approached the plane slowly under spotlights so the hijackers could examine them.

The Colombian hijackers, described as long-haired and masked, demanded ransom and freedom for political prisoners. The government of Colombia refused both demands, but the hijackers have collected $50,000 from the Sociedad Aeronautica de Medellin (S.A.M.), owner of the aircraft.

Aviation officials at Lima, Peru, where the plane stopped before going to Mendosa, said they gave the hijackers "navigation charts for all over South America."

After the plane left Lima, airport authorities at Santiago reported that the hijackers ordered the pilot to maintain radio silence on the plane's flight over Chilean territory.

The hijackers allowed 14 passengers off at Lima, leaving 17 still aboard.

The hijacking began Wednesday and is believed to be the longest hijack flight on record. The longest previous hijack flight was a 44-hour, 7,500-mile incident July 2, 1971, in which a Braniff Airlines plane was diverted to Buenos Aires on a flight from Mexico City to San Antonio, Tex.

Various governments have said the hijacking was a "police" matter. They said political asylum was not being considered for the two hijackers, who had originally demanded the release of 47 "political prisoners" and a $200,000 ransom.

The hijacked aircraft was flown to Aruba in the Dutch West Indies Wednesday. On Thursday the airplane left the Oranjestad airport on a flight that took it over several Central American nations. After landing permits were refused in at least one Central American nation, the aircraft returned to Aruba to await payment of the $200,000 ransom money.

The company was able to raise only $50,000 of the ransom money demanded and turned it over to the hijackers. A new crew was also flown in to relieve the pilot of the hijacked aircraft, who had been flying with a gun pointed at the back of his head for almost 30 hours.

Greece Republic

From Page 1

in 1974 would restore parliamentary rule. It would give the Greeks their first opportunity to vote since 1964.

Economic stability and growing prosperity have raised Papadopoulos's prestige among industrialists and the middle class.

The armed forces were placed in a state of readiness within hours after the republic was proclaimed. Police patrolled the main avenues and squares as a precautionary measure.

The situation throughout Greece was calm. There was no reaction in the streets to the developments.

The ministry, in a long and detailed communique, accused Constantine of having plotted for months against the regime and of planning to promote student violence to coincide with a revolt by naval units.

Whether Constantine's royal stipend of $580,000 a year would continue was in doubt. He has received the allowance since he fled the country, with since he fled the country, with a small portion set aside in Greece for upkeep of his palaces and official residences.

The king also owns property in Greece worth millions of dollars. He sold one piece of his land recently for $5.2 million to development speculators.

Senate Refuses

From Page 1

of the news story do not accurately report what was stated by either Prof. Cox or me at the meeting."

"They could talk to each other from now to kingdom come but the senate committee will be pre-eminent," Mansfield said of the Cox-Dash talks.

The senate committee was established earlier this year to investigate the June 17 break-in at the Democratic national offices in the Watergate complex as well as an alleged general pattern of political espionage and sabotage during the 1972 presidential campaign.

The hearings, in recess this week, resume Tuesday.

Former assistant attorney-general Robert Mardian, who headed the justice department's controversial internal security division and later conducted an investigation of Watergate for the committee to Re-elect the President, was interviewed by senate committee investigators.

Cox also said he had authorized three Watergate conspirators to testify before the Los Angeles County grand jury investigating the break-in at the office of Pentagon papers defendant Daniel Ellsberg.

The three — E. Howard Hunt, former White House consultant and mastermind of the Watergate operation; Bernard Barker, the leader of the team that entered the offices; and Eugenio Martinez — are in federal prison in Danbury, Conn.

$1.49 DAY SATURDAY JUNE 2nd Personal Shopping Only

SHRUBS
ALL TOP QUALITY. In 1-gal. containers. Lots of choice.
1.49 ea.

30 lbs. POTTING Soil 1.49
2½ LBS. CORRY'S SLUG AND SNAIL BAIT 1.49
SUDBURY SOIL TESTER Reg. 2.35. SPECIAL 1.49
3-PRONG LONG-HANDLE CULTIVATOR 1.49
No. 202 GREEN FOLDING FENCE 7½'x18". Reg. 1.98. 1.49
PLASTIC HOSE Black, 11/16" Diameter by 50 feet. 1.49
LAWN WEED KILLER 16 oz. Reg. 2.49. SPECIAL 1.49
4" PLASTIC POTS 40 for 1.49
2-GAL. PLASTIC WATERING CAN 1.49
VICTORIA STORE ONLY

AGRICULTURAL LIME 50 lbs 1.49
KIMURA BAMBOO RAKES SPECIAL 1.49
HYPONEX (7-6-19) All Purpose PLANT FOOD 2 lbs. Reg. 2.75. SPECIAL 1.49

10-lbs. ROT-IT Ideal compost maker. 1.49
GERANIUMS Pink and red. 3 for 1.49
DOUBLE PETUNIAS In trays of 5 4 for 1.49
SINGLE PETUNIAS 2 Doz. 1.49
MARIGOLDS DOZEN 1.49
MARGUERITES 5 for 1.49
Bone Meal 10 lbs. 1.49
PARKLANDS LAWN SEED Ideal for play and well travelled areas. 2 lbs. 1.49
ALASKA FISH FERTILIZER 32-oz. container 1.49
MAXI CROP ½ Gal. 1.49
PERSONAL SHOPPING ONLY PLEASE

Buckerfield's LIMITED
506 PANDORA LOTS OF FREE PARKING 384-7181

Maybe It's Not Palsy

Your Good Health

By G. C. THOSTESON, MD

Dear Dr. Thosteson: A friend has developed palsy in the last two years. He asked me to write—he is 65 and his hands shake so he cannot write.

He went to a doctor who gave him some pills which had a tendency to make him feel doped but only made his hands shake worse.

What causes palsy and what treatment would you suggest? —R.E.D.

Let's split hairs for a moment over terms. "Palsy" implies weakness or paralysis—which may or may not include shaking or tremor.

A tremor, however, is an involuntary movement—this can be of the extremities or of the head. And I gather that your friend's problem is a tremor rather than a real palsy.

As to "the cause," there are several. Parkinson's disease is a likely possibility at your friend's age. L-dopa and a number of other medications have been pretty useful in controlling this, although no single medication has proved satisfactory in all cases.

There is also a tremor of old age that resembles Parkinson's disease but is not accompanied by other symptoms of that disease.

An overactive thyroid can cause a fine tremor. This, too, can be treated successfully.

Finally, there are various disorders of the nervous system, much less common, but to be considered when the more common causes have been ruled out.

Since your friend's medication did not help him, he should return to his doctor for further diagnosis, or seek the help of a neurologist.

Until the cause has been correctly identified, the proper and effective treatment cannot be determined.

The Weather

JUNE 2, 1973

Mostly cloudy. Winds at times fresh southwesterly. Friday's precipitation nil. Sunshine 2 hours. Recorded high and low at Victoria, 58 and 37. Today's forecast high and low, 60 and 45. Today's sunrise 5:16 a.m., sunset 9:08 p.m.; moonrise 6:37 a.m., moonset 11:08 p.m. Sunday's outlook: Sunny by the afternoon.

East Coast of Vancouver Island—Mostly cloudy. Winds light. Friday's precipitation nil. Recorded high and low at Nanaimo, 62 and 35. Forecast high and low, 60 and 45. Sunday outlook: Sunny by the afternoon.

West Coast of Vancouver Island— Cloudy with occasional light rain. Winds light. Forecast high and low at Tofino, 55 and 42. Sunday outlook: Sunny by the afternoon.

North Coast—Cloudy. A few showers in the morning with sunny periods in the afternoon. Highs in the mid 50s, lows near 40. Sunday outlook: Mainly cloudy.

Extended outlook, Monday through Wednesday—No rain expected. Temperatures a bit below normal with highs in the lower 60s and lows in the 40s.

READINGS

St. Johns	69	45	.21
Halifax	69	48	.02
Fredericton	78	53	—
Charlottetown	74	50	—
Montreal	69	55	—
Ottawa	70	54	—
Toronto	72	55	.09
North Bay	59	48	—
Thunder Bay	64	41	—
Kenora	69	47	—
Churchill	54	32	—
The Pas	49	45	—
Winnipeg	76	53	—
Brandon	80	51	—
Regina	73	54	Trace
Saskatoon	62	54	.13
Prince Albert	50	46	.13
N. Battleford	62	46	—
Swift Current	64	50	.19
Medicine Hat	65	45	—
Lethbridge	65	40	—
Calgary	59	36	.48
Edmonton	60	41	—
Cranbrook	65	35	.12
Castlegar	64	36	—
Penticton	58	37	Trace
Revelstoke	57	47	Trace
Princeton	50	35	Trace
Vancouver	57	48	—
Prince Rupert	53	43	—
Comox	59	41	—
Prince George	52	36	.25
Salmon Arm	55	43	.01
Kamloops	61	46	.06
Whitehorse	65	31	—
Fort St. John	60	32	—
Seattle	67	45	—
Spokane	62	45	—
Portland	66	45	—
San Francisco	70	55	—
Phoenix	93	64	—
Las Vegas	82	65	.01
Honolulu	87	75	—
Chicago	83	58	—
New York	78	60	.09
Miami	88	79	—

TIDES AT VICTORIA HARBOR
(Tides listed are Pacific Standard Time)

	H.W. Time	Ft. Ht.	H.W. Time	Ft. Ht.	H.W. Time	Ft. Ht.	H.W. Time	Ft. Ht.
2	00.45	9.5	09.50	-0.9	19.45	8.2	21.30	8.0
3	01.20	9.3	10.35	-0.6	20.25	8.3	22.35	7.9
4	02.05	8.8	11.20	.1	21.05	8.3	23.45	7.6
5	02.35	8.0	12.05	1.0	21.15	8.2		
6	01.00	7.0	05.30	7.0	12.50	2.1	21.20	8.2
7	02.50	6.1	07.00	6.1	13.35	3.3	21.25	8.2
8	05.05	5.0	08.35	5.3	14.15	4.4	22.00	8.3
9	05.30	4.0	12.50	5.4	15.30	5.4	22.25	8.3

TIDES AT FULFORD HARBOUR
(Tides listed are Pacific Standard Time)

	H.W. Time	Ft. Ht.	H.W. Time	Ft. Ht.	H.W. Time	Ft. Ht.	H.W. Time	Ft. Ht.
2	03.15	10.9	11.15	-0.7	19.45	11.5		
3	00.20	9.6	04.20	10.6	12.05	-0.5	20.30	11.5
4	01.30	9.2	05.15	10.0	12.50	.2	21.10	11.5
5	02.50	8.5	06.20	9.1	13.40	1.3	21.45	11.4
6	04.05	7.5	07.35	8.2	14.25	2.6	22.25	11.2
7	05.10	6.4	09.15	7.5	15.20	4.1	23.05	11.0
8	06.10	5.2	11.20	7.2	16.10	5.6	23.30	10.8
9	06.55	4.2	13.40	7.7	17.10	7.0		

Quality exterior PITTSBURGH® PAINTS at special summer prices!

Pittsburgh Paints dealers offer you outstanding summer values on a full range of exterior paints. You'll find GOOD Quality for budget jobs at budget prices...BETTER Quality latex or oil base house paints and smooth-flowing enamels in white or the 720 colours in the Custom Colour Collection...and BEST Quality, gleaming white one-coat work-savers.

Along with value, you can rely on your Pittsburgh Paints dealer for the right paints, the right advice. He'll help you select the correct Pittsburgh product for your job and tell you how to properly apply it so that it will stand up to sun, wind, rain and snow—season after season.

Big Summer Values — Summer Value Prices

Good Quality
Exterior House Paint (Oil Base) —White only, can be tinted — Gallon $5.95
Exterior Latex House Paint —White only, can be tinted — Gallon $6.75

Better Quality
Sun-Proof Exterior House Paint (Oil Base or Latex) — Manufacturer's suggested retail price—$13.45 — Gallon* $9.55
Waterspar All-Purpose Enamel — Manufacturer's suggested retail price—$15.45 — Gallon* $11.55
Sun-Proof Trim Enamel — Manufacturer's suggested retail price—$16.20 — Gallon* $12.30

Best Quality
One-Coat Wonder White (Oil Base) — Manufacturer's suggested retail price—$14.45 — Gallon $10.55
One-Coat Sun-Proof Latex White — Manufacturer's suggested retail price—$14.45 — Gallon $10.55
Special Introductory Offer! New Latex Wood Stains (Interior/Exterior) — Gallon* $8.95

*May be undertilled for tinting. See label for net contents.

At participating Pittsburgh Paints dealers. See the Yellow Pages under "Paint—Retail."

PITTSBURGH® PAINTS

You'll love them and leave them on for a long time.

—CP

Vancouver firemen survey damage amidst still-smouldering ruins hours after blaze

Three Die in Apartment Fire

VANCOUVER (CP) — At least three people died Friday in a fire that razed a 40-suite apartment building here.

Firemen were still searching late Friday for other bodies, sifting through the charred and smoking ruins and using power sawsto cut away beams.

Seven other persons, including a fireman, were taken to hospital with burns and other injuries. The fireman burned his hands dragging a crippled tenant to safety.

Three bodies were found in the building.

Fire Chief Armand Konig said an investigation into the cause of the fire was still going on, but arson was suspected. He said the fire flared up so quickly that arson was a likely cause.

Fire department officials said the wooden frame building, which had no sprinkler system, was "a tinder box."

The building was engulfed in flames by the time the first fire trucks arrived on the scene, fire department officials said. The fire was brought until control within three hours.

PEETZ TACKLE

France-U.S. Summit Ends

Big Problems Remain

REYKJAVIK, Iceland (UPI) — President Nixon and French President Georges Pompidou ended their two-day summit Friday more in agreement than disagreement, but still facing major, unresolved problems of trade and monetary reform.

Nixon won a "maybe" from Pompidou on his desire for a summit meeting with all 14 major European allies, and both agreed the United States should not unilaterally cut back its military forces in NATO.

"These meetings are more like a conception than a delivery," Pompidou told newsmen after bidding Nixon farewell outside the modernistic art museum where they had met for a total of nearly seven hours. "Fortunately, a conception is a more pleasant business than a delivery."

The two leaders agreed to meet again in Paris this fall, probably in late October, during Nixon's planned "grand tour" of European capitals.

White House press secretary Ronald Ziegler said the talks were "very frank, very direct and were conducted on a basis of friendship. As a result, it was a highly successful meeting."

By prior agreement on both sides, no joint communique was issued and any significant decisions that might have been reached were not disclosed.

Sharp Optimistic on Viet

OTTAWA (CP) — External Affairs Minister Mitchell Sharp says he is "reasonably optimistic" about the future of the ceasefire in Vietnam despite Canada's withdrawal from the observer commission by July 31.

On the CBC program Encounter, taped Thursday for broadcast Friday, Sharp said he thinks "something useful will emerge" from negotiations due to resume next Wednesday between Henry Kissinger, U.S. presidential assistant, and North Vietnamese negotiator Le Duc Tho.

The minister, announcing Canada's withdrawal from the commission last Tuesday, said the involvement has been extended to July 31 at the urging of Kissinger, who had expressed fears that an earlier departure could complicate his negotiations.

The talks in Paris are aimed at stricter enforcement of the Jan. 27 ceasefire agreement.

No Radar, Instruments

Top Ghandi Aide Killed in Crash

NEW DELHI (CP) — A plane which crashed here Thursday night killing 48 persons, including a top aide to Prime Minister Indira Ghandi and an Indian diplomat, was landing without two important electronic aids, an Indian news agency said.

The Indian Airlines Boeing 737 came down in flames while preparing to land after a two-hour flight from the southern city of Madras.

It was the second major crash on the approach to Delhi's Palam Airport in a year.

The airport had been without an instrument landing system for two days since its antenna was damaged, the agency said, quoting an airport official as saying the antenna was damaged "perhaps after being hit by a landing aircraft."

And the airport's radar was put out of commission May 24 when a worker accidentally cut a cable, the agency said. Parts for the antenna and the radar cable are not available in India.

Seventeen persons, including a deputy minister, Bal Govind Verma, two parliamentarians and the pilot and co-pilot, were taken to hospital.

Officials said Friday the dead included Mohan Kamaramangalam, Mrs. Ghandi's minister of steel and mines, and Gurnam Singh, former chief minister of Punjab state recently named high commissioner to Australia.

Refinery Gas Thief Convicted

FORT ST. JOHN, B.C. (CP) — Marvin Dyck of Fort St. John, one of 16 people charged in connection with the theft of millions of gallons of gasoline from a refinery in this northern B.C. area, received a two-year suspended sentence Friday after pleading guilty to charges of theft and conspiracy.

Thirteen other defendants also appeared in provincial court Friday for remands ranging from one to two weeks. Their lawyers complained that the crown had withdrawn some charges so that new charges could be laid and asked for time to study the new charges.

The court ordered bench warrants issued for two other men charged in the case, Ronald Smith of North Vancouver and Gary Proctor of Peachland. Both failed to appear Friday. However, the warrant is being held and does not call for their arrest.

RCMP have indicated that more people may be charged later in connection with the case.

JEUNE BROS. FOR CLIMBING

NOTICE TO BUS PASSENGERS

CHANGES IN BUS STOP LOCATIONS

Effective with the introduction of one-way traffic on Pandora Avenue (west) and Johnson Street (east) on Sunday, 3 June 1973, the following changes will be made in bus route terminals in the city centre:

Haultain, Gorge, Oak Bay, Mt. Tolmie, Mayfair: moved from Rose's to the east side of Douglas Street between View and Yates (Bank of Montreal). Haultain and Oak Bay buses will leave Douglas Street via Johnson.

Lake Hill, Willows, Victoria West, Carey: moved from Rose's to the north side of Yates Street between Douglas and Broad Street (Shoppers Drug Mart). Victoria West and Carey buses will leave the city via Yates, Broad, Johnson, Douglas. Lake Hill and Willows will leave via Yates, Broad, Johnson.

Esquimalt, Colville-Munro buses will leave the city via Yates, Broad, Pandora to Johnson Street bridge

ALL OTHER ROUTES REMAIN AS AT PRESENT.

B.C. HYDRO

make it with Gilbey's the tall 'n frosty one

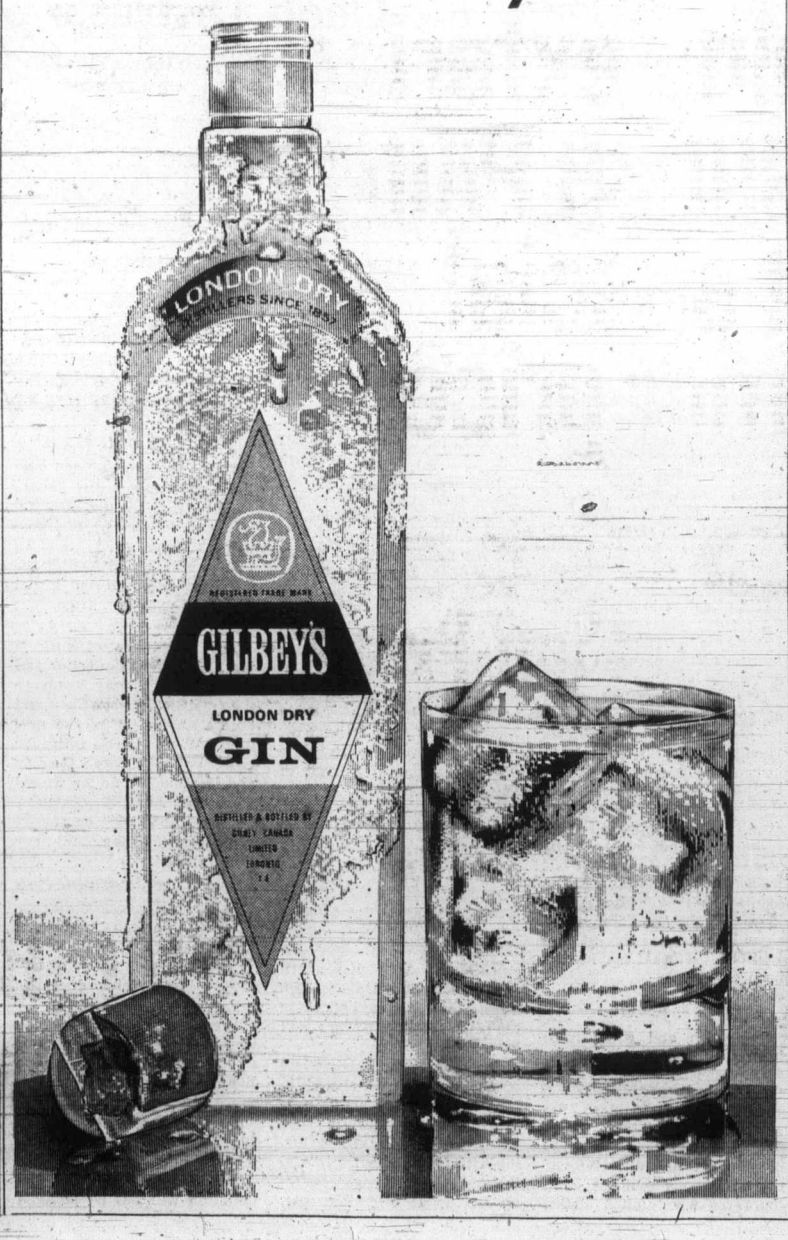

COMFORT COMES IN PAIRS

LOVE SEATS

See the largest selection of Love Seats on Vancouver Island. Manufactured by Troister—Sklar—Kroehler—Braemore. Modern—Colonial—Traditional.

Semi-curved Deep Tufted Buttoned Back—Soft Spring Edge—Self decked—Covered in DuPont Nylon—Styled by Sklar.
279.00

Loose Pillow Seat and Back with Bolster—High Tuxedo arm—Soft spring edge, and arm caps included—Styled by Kroehler.
269.00

Cape Cod styled by Kroehler—Semi attached pillow back—Fully skirted—Self decked—Including arm caps.
269.00

Spanish Styled Love Seat by Sklar—Oakshow wood—Deep foam cushions—Covered in a high grade Velvet fabric.
349.00

Modern Extra High Semi Attached Pillow Back—Bull nose cushion—Self decked—Arm caps—Styled by Troister.
249.00

Traditional Styled Covered Love Seat—Loose reversible pillow back—cushions and seats—Fully skirted—Styled by Sklar.
269.00

SLEEPING COMFORT FOR SUMMER GUESTS

By SIMMONS

THE VALE

★ Beautiful modern design
★ Slumber King double size mattress
★ Shepherd casters in front
★ Luxurious covers in Nylon or Herculon

SPECIAL $319

NO MORE WASH DAY WORRIES

SPEED QUEEN Automatic Washer

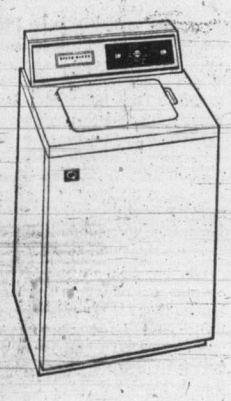

Budget priced with practical design and simple control for all fabric laundering.
★ Choice of wash and rinse water temperatures.
★ Multi Cycle Washing selection
★ 10 Year Warranty Plan.

Model 3500

SALE $298

Also available at low low price in the Model 3081 with two speed wash and spin selection and stainless steel tub

From $348 and up

737 YATES ST. 382-5111 STANDARD FURNITURE

Still Valid Despite Parliamentary Decision

Capital Charge Remains

By BRUCE LOWTHER
Colonist Reporter

The only charge of capital murder laid in Greater Victoria in the five months since Canada's partial ban on capital punishment ended will remain as is, Victoria Provincial Court senior prosecutor J. W. Anderson said Friday.

Parliament this week voted 138-114 for second reading of a bill to put the ban back into effect but Anderson said the charge against Roydon Gaylord Morrison, 42, of 132 Dallas, was valid under the law at the time it was laid and added the preliminary hearing had already begun.

Legal sources added a third possible reason — the parliamentary bill has not yet been signed into law and indications from Ottawa are that it will not be retroactive to last Dec. 29, when the five-year law restricting capital punishment to killers of policemen and prison guards ran out.

Two men convicted of murdering policemen in eastern Canada have already been sentenced since Dec. 29 to death and several other charges of capital murder, not all involving police or prison guards, are pending in courts across the country.

If all the cases end in death sentences, the accused persons can appeal. If the courts do not overturn the sentences, they can ask the federal cabinet to commute the sentences to life imprisonment.

Cabinet commutations are considered certain because of the vote in Parliament and the fact that cabinet commuted all death sentences for killers of police and prison guards during the five-year trial that started Dec. 29, 1967.

Morrison was charged March 15 in Victoria Provincial Court with non-capital murder in the stabbing death the day before of Wallace Omar Stevenson, 51, a fellow tenant at 132 Dallas.

Soon after, the prosecution staff realized the partial ban had lapsed and a charge of capital murder was possible, with its maximum penalty of death by hanging rather than life in prison. It was read to Morrison April 3.

The preliminary hearing began May 25 with an order by Judge William Ostler, requested by defence lawyer Harold Turnham, prohibiting publication or broadcast of any evidence. One witness was heard and the hearing was put over to June 11, 12 and 13 for completion.

Bail has never been requested or set for Morrison, who therefore must appear in court at leat once every eight days — the latest of these routine remands occurring Friday.

Both charges are being remanded from appearance to appearance and indications are the one of non-capital murder will be heard only if Ostler declines at the end of the preliminary hearing to send Morrison before a judge and jury on the more serious charge.

If a higher-court trial is ordered on the capital murder charge, Morrison's fate will depend on judge, jury, opposing lawyers and witnesses.

The legal sources agreed one more group should be added to that list—the federal cabinet.

Strachan To Have More Help

Veteran B.C. newspaperman Peter Loudon has been appointed executive assistant to Transportation Minister Robert Strachan, effective July 1, it was announced Friday.

Loudon is currently employed with Vancouver Province and has also worked with many other B.C. newspapers, including Nanaimo Free Press, Vancouver Sun, and Victoria Times.

In his new job, he will receive a salary of $16,020 a year — standard for executive assistants to ministers.

Strachan now has two executive assistants. First was John Mika, also a former B.C. newspaperman.

Mountain Strategy

An attempt will be made this summer to establish a "resource allocation strategy" for the Purcell Mountains of southeastern British Columbia, Lands and Forests Minister Robert Williams said Thursday.

He announced the appointment of Alan Chambers, a University of B.C. forestry professor, to lead a three-month inter-departmental study of the 200-mile-long mountain range, west of the Rockies along the Columbia River.

AMES PAINT
Our New Warehouse Paint Store Opening
SPECIAL
Buy One Gallon Deluxe Latex at 7.90 gal. and Get 1 Quart Semi-Gloss Trim Paint
FREE
At the Warehouse
402 John St. 386-3664

Cedar Hill
NURSERY and GARDEN CENTRE
Come to . . .
BEDDING PLANT LAND
OPEN HOURS:
• MON. to FRI.—9-5:30
• SATURDAY—9-5:30
• SUNDAY—10-5
1551 CEDAR HILL CROSS ROAD
Half Block West of Shelbourne

BUTLER BROTHERS
1720 DOUGLAS (Opposite the Bay) 383-6911
SCRATCH & DENT
DISCOUNTS
Admiral

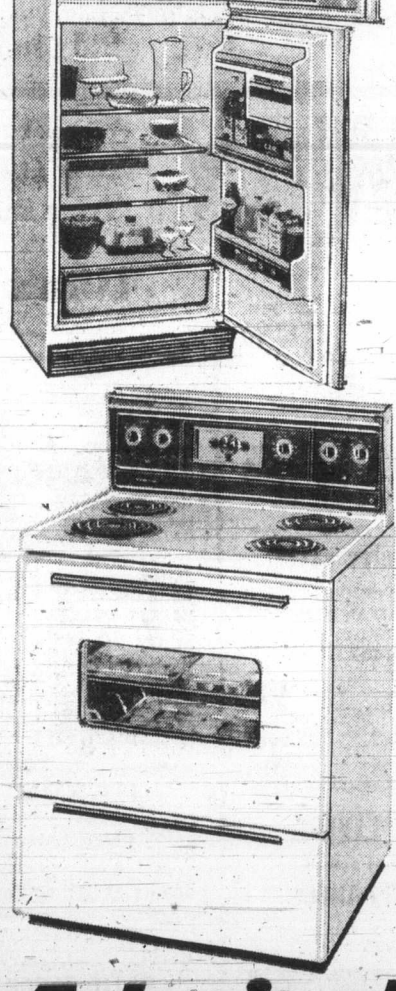

ADMIRAL REFRIGERATORS
13 cu. ft. Automatic (Harvest Gold) Slight dent on right side 279.47
13 cu. ft. Automatic (Avocado) slight right side dent 279.47
13 cu. ft. Frost Free (white) left hand door; front scratch 289.63
13 cu. ft. Frost Free (Harvest Gold) left hand door; front scratch 299.86
13 cu. ft. Frost Free (Avocado) Right side dent 309.31

ADMIRAL RANGES
24" range (White) 159.94
30" range (Harvest Gold) right rear dent 189.77
30" automatic range (Gold) clean-a-matic oven 249.74
30" deluxe Computimer (Red) clean-a-matic oven, small scratches 329.75

ADMIRAL WASHERS
72's to Clear
18 lb. Automatic washer, 6-cycle, carton dented, washer cabinet may be O.K. 269.69
18 lb. Automatic washer, deluxe 6-cycle with circulating filter 299.77

Admiral™ COLOR TV
Admiral 26" Solar Color TV with automatic fine tuning, colormatic. Danish Masterpiece walnut. Cabinet Mnd. 6L4031. 529.84
19" Color Demonstrator 379.95

USED ADMIRAL COLOR TV
15" $199 19" $279
17" $239 25" $349

Clock Radios 44.45
AM Table Radios 14.97
AM/FM Pocket Radio 11.93
AM Pocket Radio 9.84

Stereo Clearance
Consoles — 20% Off
Components — 20% Off

'73 Minnie Winnie

Introducing the world's first mini motor home good enough to wear the Flying W: the Minnie Winnie, completely self-contained and fully equipped like its big brothers. But with a price that lives up to its name.
See both new Minnie Winnie models for '73 now.
No. 1
CORNELL
SALES—SERVICE—PARTS
3050 Douglas 385-5777
We give you more.
WINNEBAGO

THERE'S MORE FOR YOU DOWNTOWN
SHOP FRI. 9 'til 9
SAT. 'til 5:30 for GREAT
CAPITAL SUMMER VALUES

SWIM FINS
Frogman style, full foot swim fins for all ages by TABATA. SEAGLE diving and floating fins — good quality rubber plus a good selection of sizes for the youngsters or the professional skin diver.

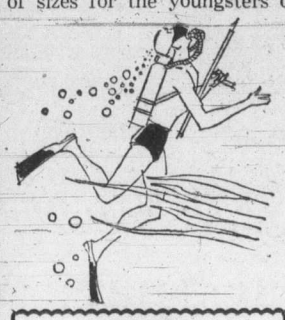

SEAGLE DIVING FINS
Sizes 3-5 (SF100S) PAIR 4.95
Sizes 5-6 (SF100M) PAIR 5.50
Size 6-8 (SF100ML) PAIR 5.50
Sizes 8-10 (SF100L) PAIR 5.95
Sizes 10-12 (SF100XL) PAIR 5.95

SEAGLE FLOATING FINS
Sizes 3-5 (SF200S) PAIR 6.95
Sizes 5-6 (SF200M) PAIR 7.50
Sizes 6-8 (SF200ML) PAIR 7.95
Size 8-10 (SF200L) PAIR 8.50
Sizes 10-12 (SF200XL) PAIR 8.95

MALTA DELUXE MASK

2.49
Super pro vision. Tempered glass with stainless steel snap-lok frame. Our regular low price 3.95 each. Ideal mask for any skin diver.
10 Other types of masks from 89¢ to 6.95

THUNDERFISH
Professional power action — Extra wide blade, non-cramping. Sizes 9-11 only. Our regular low price 12.95 pair. SALE

9.99

Also a good selection of goggles, ear plugs nose clips and snorkels at at low, low prices.

SHAKE FROES
Well made, steel shake froe for splitting your own cedar shakes for siding, roofs, etc. 15" Blade, handle extra.
EACH 11.95

MELNOR SPRINKLERS
Take advantage of the savings on quality MELNOR sprinklers for watering lawns, shrubs, gardens, etc.

No. 650 SQUARE SPRINKLER
Rectangular sprinkler at economy price. Waters square pattern 2' x 2' to 35' x 35' depending on your water pressure. SALE 3.69
No. 675 TURRET
Waters 4 different lawn or garden shapes just by turning the turret. Large squares up to 30' x 30', 20' x 40', long narrow strips 5' x 50' or 10' x 50'.
Our regular low price 5.99 SALE 4.99
MANY OTHER MODELS, FROM 1.49 to 19.95

BACKPACKER SLEEPING BAG

Compact lightweight summer hiker's bag. Cut size 30" x 77" (finished approximately 28" x 75") with deluxe water repellent nylon cover and lining. Full zipper, 1¼-lb. polyester fill. Canadian "MAPLE LEAF" on roll up self hood. Regular 14.95 each.
SALE 12.88

HUDSON SPRAYER
WEEDSHOOTER sprayer by HUDSON. 1½-Gallon capacity, galvanized tank with 26" hose and multi-spray nozzle. Ideal as sprayer for weeds, crabgrass killers or fertilizers.
SALE 11.88

GARBAGE CAN
Family size, galvanized garbage can. Iedal for home or summer cabin use. Features tapertd body, good fitting lid and drop handles. Our regular low price 4.99
SALE 3.99

FABRICS
"MANTILLA" Tubular Knits 72"
Polyester/cotton knits with a soft crochet look. Great for summer wear in seamless dresses, tops, lightweight sweaters. Cool ice cream shades of pink, light blue, green and white.
YARD 5.95

MEN'S WEAR COVERALLS
Blue denim, 100% sanforized cotton, Bib type style, adjustable straps, fully cut. Cool for summer work. Pair 8.95

PRINTED NYLON TERRY KNIT 45"
Durable terry knits for play, sports, lounge wear. Floral and abstract prints in delightful shades for spring and summer wear.
SALE, YARD 3.95

DENIM SHIRTS
Canadian made 100% cotton denim shirts, Button front, long sleeved, 2 flap chest pockets.
Sizes S, M, L, XL.
EACH 7.95

AIRLINE 45"
Mechine washable fortrel/rayon. Cool type material with Swiss dots for extra texture. Good choice of lovely spring and summer colors including white background with red or blue dots. Ideal for dresses, skirts, etc.
YARD 2.29

Boys' KANGAROO SHIRTS
"PENMAN'S" cotton/polyester blend. Long sleeved, drawstring hood, handy front pocket, expando waist band. Colors in blue, wine, gold. Great for boating, fishing. Sizes M, L, XL.
SALE, Each 3.00

POLYESTER "SEERSUCKER" KNIT 60"
Easy care, fine striped, stretch seersucker. The answer for summer dresses, tops, shorts, etc. Colors of white/mauve, white/navy, white/red.
YARD 4.49

FREE PARKING IN CAPITAL'S LARGE PARKING LOT
1832 STORE STREET
385-9703
CAPITAL IRON & METALS LTD.

Car Dealers Being Tricked

NANAIMO (CP) — Some car dealers are being tricked by persons who want to trade in a loan-financed car and take out a loan with a second company to pay off the original loan, Jack Harrison, Nanaimo Automobile Dealers Association president, said Thursday.

He said by the time the second finance company registers its personal chattel against the property of the car purchaser, the transfer of registration has gone through.

Months sometimes pass before the new owner of the traded-in used car finds he doesn't have a clear title and is liable to have his vehicle repossessed, Harrison said.

He also said dealers often find themselves involved in transactions with stolen cars and vehicles with liens against them, and these problems will be on the agenda of the British Columbia branch of the Federated Automobile Dealers Association conference at Harrison Hot Springs next week.

Ray Hadfield, B.C. Motor Vehicles superintendent, said changes to the Conditional Sales Act could help tighten regulations involving liens, and said the B.C. Law Reform Commission is studying problems of liens remaining on the books after they have been paid.

There is no compulsory legal requirement at this time to file releases on paid-up liens and until that becomes a requirement of the law, there will continue to be this situation of paid-up liens showing as encumbrances against the vehicles in our files," Hadfield said.

He said his department maintains a close check on vehicles brought from other provinces to B.C. when they apply for registration.

"There have been quite a number of incidents in the past few years when stolen vehicles from other parts of the country have been identified by our branch officials," he said.

Davis Sidesteps Lobster Question

OTTAWA (CP) — Environment Minister Jack Davis sidestepped the question Thursday when asked in the Commons if a directive was dispatched to protect him from criticism over an abandoned lobster resource project near Nanaimo.

John Lundrigan (PC—Gander-Twillingate) said the directive was sent to the Nanaimo fisheries research station and asked staff members to make no comment on the project without first checking with the station director.

He said the purpose was to "protect the minister from any unwarranted badgering" in the Commons.

Davis said at first that he could not recall any unwarranted badgering but told Lundrigan this subject was covered at a meeting of the House fisheries committee.

Lundrigan said later the lobster research project was discussed in committee but no mention was ever made of the directive.

"This is how this minister slips around the question we ask."

The Newfoundland MP said he does not believe Davis dispatched the directive personally but feels he must have been aware of it.

Jack Davis
. . . covered in committee

Birth Control Lesson Should Begin at Home

If North America expects underdeveloped countries like India to exercise tight population control, she should set the pace with effective controls at home, a Canadian family planning expert said Friday in Victoria.

Taking a hard "practice-what-you-preach" line, Brian Strehler told a conference of medical students that even though it has only six per cent of the world population, North America consumes 40 per cent of the world's resources.

"So in the context of the global village, with the majority living in poverty, do you think we could convince the . . . disadvantaged to limit their populations on the thesis that resources are limited?

"I somehow doubt it," said Strehler, executive director of the Family Planning Federation of Canada. "Like charity is supposed to, population stabilization had better begin at home."

Strehler said the Canadian government should be pressed into committing more money to family planning. He also called for a national conference on population, as well as the creation of a Population Council.

His views were criticized later by another participant in the four-day conference being held at the Eric Martin Institute.

Allan Feingold, a third-year medical student at McMaster University, argued that population isn't the problem in North America, but how resources are consumed.

He said that experts like Strehler look at the effect without studying the cause.

"We've already controlled our population in North America," he noted, adding that the average family includes 2.08 children. At least one province in Canada — Quebec — is well below this figure, meaning that the population is stable or even going down.

"So we have 6 per cent taking 40 per cent of the world's resources. I suppose you could argue that one way to solve this is to kill the 6 per cent."

Feingold stressed that, this ludicrous solution aside, close attention must be paid to how this 6 per cent lives and what it consumes, rather than cutting down on the population size.

The Pill Not Enough

In the day of the Pill and other contraceptives, why so many unwanted pregnancies that resulted, for example, in an estimated 40,000 Canadian abortions last year?

A Canadian drug company executive, Frank Potter of Ontario listed 14 possible reasons today in a speech that was to be given to a conference of medical students in Victoria.

Culled from a study by two Stanford University doctors, the reasons included:

- Denial. This is typified by the attitude of "I won't get pregnant" or "Contraceptives don't work" or "Contraception isn't my responsibility."
- Love. Some women said they wanted to surrender totally to demonstrate their love.
- Guilt. This is the attitude that sex is only for the procreation of children.
- Gamesmanship. Women may resent the contraceptive, or men may refuse to allow their mates to use them as part of a "power struggle."
- Hostility. Some women get pregnant to "get even" with husbands.
- Eroticism. In some people, sexual satisfaction is heightened by taking a risk.

Potter said there are even cases in which women intentionally use abortion instead of contraception, because abortion is free.

"We must realize that it is not good enough to supply excellent contraceptives, to fill the mass media, doctors' offices and family planning clinics with information.

"Unless we learn more about the motivation that drives people to pregnancy when they do not really want the baby, we will not get very far."

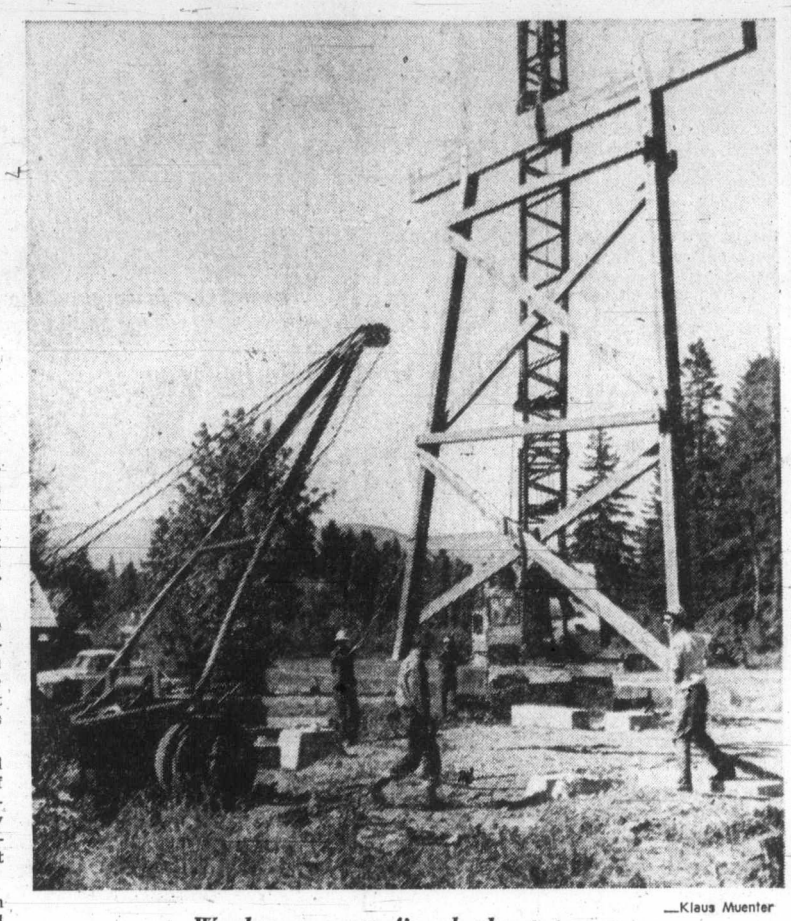

—Klaus Muenter

Workmen erect fire lookout tower

Forest Museum Tower Accessible to Public

DUNCAN — The erection of a 30-foot forest lookout tower this week was the last project at the Cowichan Valley Forest Museum under a $22,000 L.I.P. grant.

The forest tower was a PNE display of the B.C. Forest Service and it was donated to the museum here. Museum manager Pat Phillips said the tower will be stocked with display material and it will be accessible to the public. Other projects under the grant included the building of a station house, the restoration of two locomotives, a 1929 Caterpillar, a rubber-tired logging arch and beautification of the grounds.

The museum opened for the season May 12, and daily times are from 10 a.m. until 5:30 p.m. Many Grade 3 school children are taken to the museum every day. The students are coming from Cowichan, Lake Cowichan, Nanaimo and Gulf Islands school districts.

Phillips said many are on a regular program at their respective schools and by the middle of June about 4,000 youngsters will have visited the museum.

Fungus Threatens Cherry Trees

Some cherry trees on Vancouver Island are being threatened by a fungus disease known as cherry leaf curl, or witches' broom, the B.C. agriculture department warned Friday.

The plant pathology branch said the disease had been appearing "more commonly on Vancouver Island cherry trees," especially in the Ladysmith area, and occasionally on trees in the Lower Mainland.

The disease affects limbs of the trees, causing them to produce yellow to red blistered leaves, distorted in shape. The infected limbs bear no fruit, and the disease will spread over the years to infect the whole tree if it is not arrested.

The only control is removal of the affected branches, said the experts and this should be carried out as soon as the disease is seen in the spring.

Discharge from Ship

Appeal Court Upholds Pollution Conviction

VANCOUVER (CP) — British Columbia Court of Appeal, in a split decision, Thursday upheld the conviction of a ship for discharging a pollutant, oil or an oily mixture into Nanaimo harbor.

In registering the conviction, Provincial Court Judge T. G. Bowen-Colthurst took judicial notice of the "oil pollution prevention regulations."

The case was appealed on the grounds that there was no evidence that at the time the regulations had been promogated.

Mr. Justice M M. McFarlane said that the intention of Parliament would be frustrated if courts in such cases should insist on formal proof of publication of the regulations.

His view was supported by Mr. Justice J. D. Taggart while Mr. Justice A. E. Branca dissented.

The ship the Besseggen, was convicted on the charge that it discharged a pollutant last July 5 in contravention of the oil pollutant prevention regulations thereby committing an offence under the Canada Shipping Act.

Cement Site Use Could Raise Row

Vancouver architect Arthur Erickson's proposal to use the city-owned Ocean Cement site on Wharf for commercial development could easily become the most controversial part of the Inner Harbor study, made public Thursday.

Last week, Mayor Peter Pollen said the site wouldn't be used for any commercial development if he could help it.

Asked to comment on the mayor's statement, Ald. Mike Young, chairman of city council's zoning committee, said Thursday the mayor's remark's were "ill-advised."

Young said he didn't want to become "overly controversial" and had "no intention of taking issue" with the mayor, but remarks such as the ones made by Pollen tended to create more trouble than anything else.

"In other words, it's none of the mayor's damned business. He should discuss such matters with council," Young said.

Aside from whether or not the property, purchased two years ago by the city with financial help from Ottawa and the provincial government, should be used for commercial development, it's the nature of Erickson's proposal that may arouse controversy.

He proposes to build a partially enclosed, partially open structure containing numerous specialty shops all fronting on malls and promenades.

The materials to be used for the structure are plexiglass, a see-through material, brick and wood.

This, according to Erickson, will allow sunshine into the mall and all the boutiques and restaurants while, at the same time, giving people the feeling of being outdoors.

Erickson says Victoria isn't big enough to justify the use of that property for green-space only.

"If Victoria were the size of Los Angeles, the Ocean Cement site, perhaps the entire Inner Harbor would have to be a park to give people an opportunity to enjoy green space," he says.

He said if the city's Old Town is to survive, people must be given an incentive to come to the area. A commercial complex on the Ocean Cement site would be such an incentive.

Ney
. . . 33-foot lots'

Home Cost Increase Predicted

NANAIMO (CP) — Nanaimo Mayor Frank Ney said Friday only five per cent of Canadians can afford to own a home and the situation is getting even worse.

Ney, who is also president of Great National Land and Development Corporation, told the annual convention of the British Columbia Mortgage Brokers Association that increased material costs and new wage contracts could boost the cost of the average house by $6,000 within the next 20 months. He said there's a definite need for 33-foot lots, as were available 40 years ago, so costs can be cut through higher density housing.

Ney called on B.C. mortgage brokers to be conversant with change and provide the needs dictated by our society. Otherwise, he said, archaic and bureaucratic thinking will price the middle and lower income groups completely out of housing. He said the average cost of a home in Toronto is $45,000 while the cost in Vancouver is more than $30,000.

Cowichan-Malahat SPEC Group Fights Complacency

Mill's Pollution Abatement Plans Outlined

DUNCAN — Although the attendance at Thursday night's meeting of the Cowichan-Malahat branch of the anti-pollution group, SPEC, was somewhat discouraging, it heralded another beginning of activities.

The meeting began with a foulup of the meeting place because the local Liberal Association had booked the agricultural hall board room for the same evening, but there were a few more people attending the Liberal meeting and the six attending SPEC members made use of the caravan of their vice-president, Norman Bomford.

SPEC president Margaret Whittaker commented "we will look forward for everybody to rally in the fall to support SPEC in its effort to fight pollution." A couple of years ago monthly SPEC meetings at Duncan drew as many as 350 people and the Cowichan-Malahat group at one time had the reputation as having been one of the most active anti-pollution groups in Canada.

Thursday night it was noted that complacency is a poor weapon in the never-ending fight against serious abuses of the environment and that, unless every citizen gets personally involved, chances of winning the battle will be slim.

Mrs. Whittaker pointed out that the local group is not alone but is being supported by various other organizations in B.C. and in Canada including Environment Canada and UNESCO.

Recently, Mrs. Whittaker, on behalf of SPEC here, complained to the Crofton pulp mill about the obnoxious odor from the mill in the Duncan area. Mill manager W. S. Reynolds assured her "we did not have any equipment malfuntion on those days (April 9 and 10) and there were no specific mill problems which could account for this discomforting situation. I would point out that in the past inverted weather systems have resulted in similar complaints in other areas of the district."

He explained that part of the mill's proposed pollution abatement program will be the installation of a special recovery boiler which has been ordered. The new unit will cost $10,000,000 and because of its magnitude it will take considerable time.

"At the outset we had hoped that the recovery unit and associated equipment would be in operation by October, 1974. However, we have experienced delays in delivery of structural steel and it would appear that this phase of our program will not be completed until early 1975," Reynolds stated.

Amongst other measures to be taken by the mill, according to the manager, include a new oxidation system to be applied to existing recovery boilers, scrubbers to eliminate carbon particles from the hog fuel burning unit and prevent release of chemical fumes from the chemical plant stack. The scrubber units would be completed in the next few months, the manager said.

"We are also committed to the collection and incineration of all obnoxious gases that are emitted from a variety of mill sources. This is a rather complex problem and proper characterization of the emissions cannot be made until some of the initial projects outlined have been completed. This collection and incineration system will be completed in 1976," Reynolds said.

He explained that regarding effluent discharged into adjacent waters "a very positive program has been formulated. The amount of suspended solids now discharged (into the ocean) is less than half the amount in the outflow two years ago." He said a new catchment system will be in operation this year and the installation of a main stream clarifier is scheduled in 1976/77.

Mrs. Whittaker said her organization will watch the proposed program at the Crofton mill with great interest. Other items which will be studied by the Cowichan-Malahat SPEC group when it will become fully active again this fall will include alternatives to sewage treatment, possibly a greater use of methane gas from the waste.

SPEC members also agreed to give full support to the local recycling group and to anti-litter campaigns. Anybody wishing to join the local SPEC organization is requested to write to Cowichan-Malahat SPEC, Box 267, Duncan.

Program Aimed at Alcohol Abuse on Reserves

WINNIPEG (CP) — An experimental program aimed at curbing the growing problem of alcohol abuse on Canada's Indian reserves will get under way next week in Manitoba.

Dr. John Black, regional director of medical services for the federal department of health and welfare, said in an interview Thursday the program represents the first intensive effort in Canada to attack the problem on reserves.

"It has been recognized for many years that alcohol is a real problem on reserves. We now feel we must intensify our approach to what has been a pattern of life for Indian people."

The year-long experiment will be funded by a $70,000 health and welfare grant and will be conducted by eight reformed alcoholics employed by the Native Alcoholism Foundation of Manitoba.

The program will involve only four reserves this year.

Plans call for the reformed alcoholics to live on or near the reserves to offer constant couselling and education to individuals and groups about the abuse of alcohol and alcohol based substances.

Earl Duncan, a director of the Native Alcoholism Foundation, said the former alcoholics will be responsible to a volunteer commitee comprised of concerned members of the band on the reserve.

He said committees have so far been established on the Roseau River Indian Reserve and the Norway House Reserve. He did not name the other two reserves which will be involved.

Best Use of Each Tree

$2 Million Tab for N.B. Forest Plans

FREDERICTON (CP) — A five-year forest industry project planned by the New Brunswick government is expected to cost as much as $2 million, but could eventually lead to better use of the province's 15.5 million acres of woodlands.

Legislation allowing the Conservative government to launch the project in the economically-depressed northeast was introduced during the current session of the legislature, backing up a throne speech promise for a new "positive and aggressive" approach to forest development.

The government hopes the pilot project will help devise a new system of allocating wood effectively from provincial Crown lands. Currently, Crown lands are leased to pulp and paper companies.

The project also is expected to explore the possibility of establishing inter-related forest industries which could, in many cases, trade their raw material byproducts to make the most efficient use of wood available.

The legislation will allow the government to set up an agency, if necessary, to take over a large tract of Crown land in the northeast. The agency would be given the responsibility of allocating wood.

Under terms of the bill, the government could either negotiate with existing Crown licence holders in the area to allocate the wood or step in and suspend or cancel existing licences.

The existing Crown forest licence system gives the province's pulp and paper companies control over large areas of woodlands.

The companies pay a royalty of $3 a cord for the most common varieties of pulpwood cut from Crown lands, spruce and fir, an annual licence renewal fee based on the amount of wood they control and a fire protection tax.

A provincial forest resources study which presented an interim report to the legislature this spring said the annual $250-million output from New Brunswick forests could be increased as much as four times if efficient forestry techniques were used.

One of the most essential factors was to make the best possible use of each tree. Pulp mills, the giants of the industry here, would be placed in a more competitive position if they could use cheaper chips and sawdust, the byproducts of other forest industries, rather than depending strictly on pulpwood.

At the same time, the province's lumber, plywood, flakeboard and particleboard industries could be expanded to take advantage of the more efficient allocation of wood.

As many as 5,000 new jobs could be created in harvesting and milling alone if the provincial forest resources were used more effectively, the study predicted.

A. E. Stairs, minister of natural resources, said it is possible the existing Crown licence system could be suspended entirely if the northeast pilot project proves successful.

The main costs of the project will be new logging roads, forest protection expenses and forest rehabilitation programs.

The province is hopeful Ottawa will share the costs of the pilot project through a program similar to the existing Fund for Rural Economic Development (FRED) on the North Shore.

Don Jamieson, regional economic expansion minister, said during a recent visit here the two levels of government were establishing "a new working relationship" on the forest industry and hinted future federal economic development programs could be aimed towards the resource industries.

Seaway Pilots Block Traffic

MONTREAL (CP) — Refusal by St. Lawrence seaway pilots to accept new assignments and a broken canal lock gate blocked most traffic early today on the St. Lambert-Cornwall section of the seaway.

The pilots left their jobs at noon Thursday, tying up about 40 ocean-going vessels. The ships are required to have pilots when they pass through the seaway.

The gate at Snell Lock was broken Wednesday when a ship's fender broke loose and jammed it. About 30 lakers, allowed on the seaway without pilots, are backed up because of it. Repairs on the gate began Thursdy night and are expected to be completed by tonight.

Another 20 ships were heading from the seaway.

The 38 pilots, trying to decide whether to continue work as private contractors or become civil servants, are scheduled to return to work at midnight tonight.

A spokesman for the Corporation of St. Lawrence River and Seaway Pilots, to which the men belong, said if they choose the civil service, the pilots would become employees of the Great Lakes Pilotage Authority, a Crown corporation.

The Shipping Federation of Canada in a telegram Wednesday to Transport Minister Jean Marchand asked that he waive the requirement for ocean-going ships to use pilots on the seaway for the duration of the work stoppage. Marchand acknowledged the federation's request but refused to commit himself.

Heroin Ring Smashed

SAN FRANCISCO (Reuter) — A billion-dollar Malaysian heroin smuggling ring has been smashed, 162 pounds of the drug seized and seven Malaysians arrested through the exploits of two United States undercover agents, it was announced here Thursday.

Federal prosecutors said plans were laid in Malaysia in late 1971 to smuggle heroin into the U.S. via a messenger with diplomatic immunity and by hiding the drug in bales of raw rubber and glue.

The heroin was destined for a secret processing plant in the San Francisco area.

But the messenger turned out to be U.S. drug agent Wallace Tanaka, and the buyer of the rubber and glue was another undercover man, Arthur Johnson.

U.S. officials said Johnson met the Malaysian smugglers in December, 1972, and began to set up ways to smuggle the heroin. Tanaka, who had a diplomatic passport, was introduced to the group by Johnson.

PEETZ FOR WATER SKIS

Storewide Summer Sale
Ends Saturday
It's at the Bay

The Million Dollar Look in New Season Tropical Weight Suits, Sale-Priced at only

69.99

So you're probably thinking "sure it's a great looking suit, but at 69.99 what's it going to wear like?" Well, here are the facts. The fabric is a handsome, long-wearing Fortrel polyester and wool; crease-resistant so you won't end your day any more rumpled than when you start out/ "featherweight" to make it the coolest kind of suit you can wear. Styling follows this year's return to classic lines, with 2-button front and centre vent. Tailored with the kind of care that ensures those crisp, clean lines stay just that way. And you've got a whole bunch of fresh, sharp colours to choose from. We set out to get you something really exceptional in quality and value. And we got it. This is a suit that's going to make you look and feel like a million dollars this summer. Try it on and you'll see what we mean. 36-46 Reg. 40-46 Tall. 38-42 Short.

Men's Suits, Victoria, Main Floor

Children's Wear
BUY OF THE WEEK

DELUXE MODEL JOLLY JUMPER
Regular $10.
Saturday price 3.99

Don't miss the savings Saturday on this complete Jolly Jumper set with door clamp. Jolly fun for ages 3 months to one year. Personal shopping only while quantities last. Monday, the price will be back to $10.

Baby Shop, Victoria, Third

Hudson's Bay Company

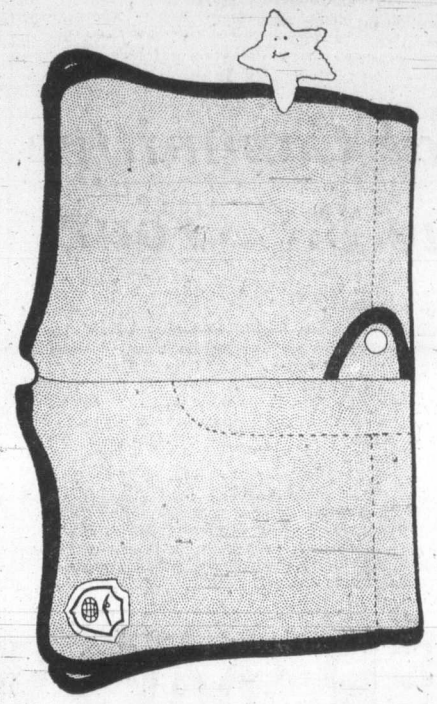

Men's Scuba Style Swim Trunks
Husky, handsome style in plain cotton acetate and stretch fabrics. Extra comfortable with inner drawstring and knit support. Black, white, red, royal, bronze, purple with contrast trim. Sizes 30-38.
Sale Price 3.99
Men's Swimwear, Victoria, Main Floor

Satin Print Dressing Gown—Regular length in all over print with a contrasting shawl collar, pocket trim and belt. Sizes S.M.L.XL. 12.99
Men's Furnishings, Victoria, Main Floor

SATURDAY ONLY
9:30 A.M. SPECIALS

Personal Shopping Only. No Phone, Mail or C.O.D. Orders, Please.
On Sale One Hour Only or While Quantities Last.

Williams' 35 mm Films — 20 exposure slide film. Includes processing. Limit—One per customer. Special, each, 2.19
Cameras, Victoria, Main

Gift Wrap—For all gift giving occasions. Assorted patterns and colours. Special, each, 6¢
Stationery, Victoria, Main

Jergen's Lotion-Mild Soap — For softer, smoother hands. 3.25-oz. regular size cake. Limit — Three cakes per adult customer. Special, each, 4¢
Household Needs, Victoria, Main

Men's Dress Shirts — Assorted patterns and styles. Permanent press fabrics. Long sleeves. Limit—3 per customer. Special, each, 1.99
Men's Furnishings, Victoria, Main

Fashion Sunglasses — Wire and plastic frames, designed by Tropical and other leading manufacturers. Limit—One pair per customer. Special, pair, 29¢
Fashion Accessories, Victoria, Main

Children's and Infants' Shoes—Assorted tie styles in leather and suede. Broken sizes in blue, brown or white. Limit—One pair per customer. Special, pair, 2.99
Children's Shoes, Victoria, Second

Women's Nylon T-Shirts — Round neck, long sleeves. Assorted plain colours. Broken sizes S.M.L. Limit—One per customer. Special, each, 99¢
Sportswear, Victoria, Second

36" Printed Denim—For summer sportswear and children's beach togs. Limit—3 yards per customer. Special, yard, 99¢
Fashion Fabrics, Victoria, Second

Beach Balls—Great fun for the children at the beach. Red and white with Canadian motif. Limit—One per customer. Special, each, 19¢
Toys, Victoria, Third

Linen Tea Towels — For lint-free glass and dish drying. Limit—One per customer. Special, each, 19¢
Staples, Victoria, Third

Easy-Off Window Cleaner — With ammonia. Get your windows shining clean. Limit—One per customer. Special, each, 44¢
Housewares, Victoria, Third

Assorted Light Bulbs — 2 per package. Limit—One package per customer. Special, package, 9¢
Housewares, Victoria, Third

Cassette Tapes—Brand name 60-minute tapes with auto-sensor, very low noise factor. Limit—Two per customer. Special, each, 1.39
Portable Electronics, Victoria, Fourth

Framed Miniatures — Choose from a good assortment of beautifully framed miniature portraits and landscapes. Limit—Two per customer. Special, each, 44¢
Pictures, Victoria, Fourth

Utility Knife — With rugged die cast handle. By Stanley. Includes two blades. Limit—One per customer. Special, each, 99¢
Hardware, Victoria, Downstairs

50-lb. Bag Lawn Fertilizer — Good for lawns, evergreen shrubs and bushes. 10-6-4 is effective because it feeds the tops and roots. Limit—One bag per customer. Special, bag, 2.49
Garden Shop, Victoria, 2nd Parkade Level

Assorted Tom Mack Spoons — For the fishing enthusiast. Limit—One per adult customer. Special, each, 19¢
Sporting Goods, Victoria, Downstairs

Women's Baymart Bodysuits — Stretch nylon and lace. Assorted styles. Broken sizes S.M.L. Special, each, 19¢
Baymart Budget Store, Underfashions, Victoria, Downstairs

Children's Vests and Briefs — Stretch cotton in broken sizes 4 to 6X. Special, each, 29¢
Baymart Budget Store, Children's Wear, Victoria, Downstairs

DAILY STORE HOURS 9:30 A.M. TO 5:30 P.M.
OPEN THURSDAY AND FRIDAY 9:30 A.M. TO 9:30 P.M.
DIAL 385-1311. GULF ISLANDS AND ISLAND CENTRES OUTSIDE GREATER VICTORIA AREA CALL TOLL FREE ZENITH 6040.

Hudson's Bay Company

Final Edition
TELEPHONE 383-4111
CLASSIFIED 386-2121

The Daily Colonist.

Vancouver Island's Leading Newspaper Since 1858

Cloudy
High 60
Weather Details On Page 2

No. 145–115th YEAR | VICTORIA, BRITISH COLUMBIA, SATURDAY, JUNE 2, 1973 | 15 CENTS DAILY 20 CENTS SUNDAY

Short-Term Measures Tighten Day Passes And Paroles

An Ombudsman for Convicts

OTTAWA (CP) — In a move to quiet criticism from the public and justice and correctional authorities, Solicitor-General Warren Allmand announced Friday new approaches in dealing with prisoners.

Admitting that he was not taking long-term measures at this time to deal with complaints about escapes, violations of parole and prison leave and poor prison employee morale, he announced in a Commons statement:

● A Vancouver woman lawyer, Inger Hansen, 44, will become Canada's first "correctional ombudsman" who will investigate complaints from prisoners, their families and friends.

● Removal of the right of the penitentiaries service to grant back-to-back temporary absences — often called leaves — of three days each to permit prisoners to work or go to school.

● To work or go to school the prisoners will need day parole, granted by the parole board, under stricter regulations than those of the penitentiaries service in granting leave.

● Appointment of 10 ad hoc members to the eight-member parole board to cope with the increased load that day parole will create and to help deal with a backlog of cases.

● Regionalization of the parole board operations. Of the 10 new members, two will work in each of the five regions of Canada.

● A stiffening of the time in jail for parole violators. Also, convicts serving long sentences will have to wait longer for parole.

● An increase in penitentiary service and parole officers to provide for screening of applicants for parole and better supervision of those on parole.

● An improvement of conditions for employees in penitentiaries.

The minister left to the penitentiaries service

Continued on Page 2

Hansen
. . . independent

Boss Papadopoulos, ex-king Constantine

Greek Strongman Seats Himself At Top of Republic

—AP

Athens newsstands did brisk business Friday

ATHENS (AP) — Strongman George Papadopoulos abolished the monarchy Friday, proclaimed Greece a republic and named himself president of the ancient country.

The premier told his countrymen that self-exiled King Constantine had deprived himself of the throne by his "monstrous acts" after he left the country.

The king went into self-exile in December, 1967, after an abortive attempt at a counter-coup against the ruling military junta.

In Rome, a spokesman for Constantine said the king was "very upset" by the announcement. Constantine himself would not speak to newsmen and remained closeted in his villa surrounded by Italian security guards.

Papadopoulos, a former colonel who became head of the government and then crown regent in March, 1972, masterminded the April, 1967, military takeover that ended parliamentary rule.

The decision to abolish the monarchy was made at a special cabinet meeting after Constantine did not condemn an abortive coup attempt against the regime by two retired admirals and navy officers last week.

The action was expected to strengthen the prestige of Papadopoulos and his junta, shaken by the unrest in the military ranks and by prolonged student agitation earlier in the year.

Papadopoulos, in a radio address, said Greeks will have the opportunity to approve his government's decision at a plebiscite within two months.

He said a general election

Continued on Page 2

And Then There Were Six

LONDON (UPI) — Once upon a time there were kings, kaisers or czars in most of the capitals of Europe.

Germany alone had several kings.

Then came the First World War and the Second World War and 25 years ago the late King Farouk of Egypt remarked:

"Someday there will be only five kings left in Europe — the kings of hearts, clubs, diamonds and spades, and the king of England."

King Farouk is gone and Egypt is a republic.

With Greece proclaimed a republic, there are only six monarchs in Europe — King Gustav VI Adolf in Sweden, King Olaf in Norway, Queen Margaret in Denmark, Queen Juliana in Holland, King Baudouin in Belgium and Queen Elizabeth in Britain.

Air Canada Spot Strikes Start Today

MONTREAL (CP) — Rotating 24-hour strikes by Air Canada's 6,400 machinists will begin today, the International Association of Machinists announced Friday shortly before its representatives sat down for contract talks with the airline before a government-appointed mediator.

IAM spokesman Mike Pitchford told a news conference the rotating strikes are intended "to bring the airline to the bargaining table in a frame of mind conducive to realistic negotiations."

Pitchford said the IAM will not announce where the strikes occur until shortly before they start so Air Canada cannot take measures to nullify them.

He said the strikes will result in maximum pressure being exerted against the airline and not the public. Air Canada would be able to operate at about 80 per cent of its normal capacity.

However, airline chairman Yves Pratte said the strikes will disrupt the travel plans of thousands of Canadians and thus conflict with public interest.

"A total shutdown is the thing which would hurt the public most," Pitchford said, "and that is why we prefer to do it this way.

"We're aiming at Air Canada, not the people who use it."

Both sides met Friday with Roy Gallagher, the mediator appointed Thursday by the federal labor department.

The union's decision to hold the rotating strikes came after a nationwide vote of members Wednesday.

The results released Thursday showed that 91 per cent of the members rejected the latest company offer and 87 per cent supported strike measures to back their contract demands.

At Friday's news conference, Pitchford said when the last round of talks broke off, both parties were far apart.

He said the strikes are aimed at bringing management to a "more realistic stand" by creating periodic difficulties for Air Canada by short-term withdrawal of services across the country. This could be done at individual locations, on a regional basis or a combination of both.

● Advance notice would be given 24 hours before each walkout although the site to be affected would not be announced.

Worried Patrons Swamp Phones

Air Canada spokesmen in Victoria said Friday night that they had been swamped with calls from would-be travellers who are worried about the possibility of a local strike by machinists.

There had, however, been only a few cancellations.

According to Victoria-area representatives of the International Union of Machinists and Aerospace Workers, there will be six to eight hours' notice given of the location of strikes which are to be on a rotating basis.

However, Air Canada had no information about such an undertaking.

"We're simply telling people what our policy is," said an Air Canada supervisor.

He said the company will do its best to keep flights going using supervisory personnel, with emphasis on keeping long-distance flights normal and short flights a secondary consideration.

If necessary, he said, passengers caught in a centre during a strike will be booked onto other companies' flights.

There are six flights daily by Air Canada in and out of Victoria. Neither Pacific Western Airlines nor any other operating out of Victoria would be affected by the actions of Air Canada personnel.

Plane Lands but Air Pirates Vanish

Longest Hijacking Ends in Argentina

Colonist Wire Services

BUENOS AIRES — A hijacked Colombian airliner arrived here today after the longest hijack flight on record, but the two young men responsible were not on board.

They escaped from the plane during a previous stopover in the north Argentine city of Resistencia, the captain of the plane told Reuter news agency.

Captain Hugo Molina said the two hijackers, who seized the Lockheed Electra plane in midair over Colombia some 60 hours before, forced him to stop as the plane taxied for takeoff in Resistencia earlier today.

They opened a door and fled into the darkness at the end of the runway, he said.

He added that he then flew the plane back to Buenos Aires "because that was what they ordered me to do". He did not explain the reason for an extra stopover in the Paraguayan capital of Asuncion, reported by the Argentine national news agency Telam.

Molina, 43, said the hijackers wore masks the whole time they were aboard his plane and added: "I have spent two nights without sleep, with a gun pointed at my head the whole time."

The pilot and his five crew members, including three stewardesses, left their plane standing on the tarmac here saying:

Continued on Page 2

Brides for Aussies

163,000 Special Someones Sought

SAN FRANCISCO (UPI) — A matchmaker on a global scale has arrived from Australia to begin a hunt for more than 163,000 would-be wives to send back home.

Dr. John Sanders, a Sydney psychologist, says he plans to open a total of 20 offices in the United States in the coming months in an effort to get brides for Australia which has 163,628 more males of marriagable age than females.

"It's a golden opportunity for an adventurous American woman," he said.

Tanker Explodes After Hitting Ship

NEW YORK (UPI) — A tanker and another ship collided early this morning in the narrows directly under the Verrazano Bridge, the fire department reported.

Preliminary reports said the tanker exploded and at least one person — the captain of one of the ships — was dead.

Police said fire broke out on the ships and fire department marine units, police emergency service and other rescue craft rushed to the scene.

One woman at the scene said, "I heard an explosion, looked out the window and the sky was changing color . . . it really went . . . the sky was a kind of darkish blue, then all of sudden, a bright orange getting brighter, then dimmer, then brighter."

Meanwhile, the Panamanian tanker Legos Erie was in flames off the North Carolina coast early today, after an explosion Friday that injured five crewmen, the U.S. Coast Guard reported.

A coast guard spokesman said two helicopters airlifted the injured crewmen to hospitals. The ship's other 25 crewmen were taken aboard the Alexandrea Conway, another tanker which was in the area.

Inside

Queen's Honors List Heavy on the Arts —Page 7

Canada Will Block Maine Tanker Plan —Page 10

U.K. Investment Welcome—Barrett —Page 17

'Just Went Crazy,' McGee Tells Court —Page 39

	Page
Bridge	28
Churches	24-25
Comics	16
Crossword	29
Entertainment	18-19
Finance	8-9
Garden Notes	16
King Fisherman	11
Names in the News	20
Provincial Court	7
Sport	12-14
Television	27

Real Hush Puppies Tiptoe from Home

AYR, Ont. (CP) — A pair of Hush Puppies is missing and owner Charles Greb has had a search party out looking for them.

Greb, vice-president of the shoe manufacturing company bearing his name, said in an interview Friday that Velvet and Jasmine are household pets as well as the firm's advertising symbol.

The two basset hounds "never wanderd away before" from the family property, a 14-acre private migratory bird sanctuary in this area near Kitchener.

Eleven-year-old Velvet is the firm's Hush Puppy symbol, appearing on all company print and television advertising.

Senate Won't Stop Hearings Despite Prosecutor's Plea

WASHINGTON (UPI) — Senate Watergate counsel Sam Dash rejected as "impossible" special prosecutor Archibald Cox' request to halt the senate Watergate hearings, it was reported Friday. Neither Dash nor Cox denied the story.

Senate Democratic leader Mike Mansfield, speaking with reporters, also asserted the pre-eminence of the senate's select Watergate investigating committee.

"There will be nobody, any group, subordinating the senate committee," Mansfield said. "It is operating by and with the consent of the senate and has the senate's full confidence."

The Washington Post reported that at a meeting of Dash and Cox Wednesday, Cox said the nationally televised hearings are jeopardizing future trials in the case and should be dropped "completely."

The Post quoted Dash as replying, "That would be impossible."

In a statement, Cox acknowledged that he and Dash discussed "the risk of serious damage to the investigations and any resulting prosecution and the various ways of reducing the harm."

Cox also said questions of immunity for witnesses was discussed but he denied he told Dash he would ask the courts to stop the hearings.

In his statement, Dash said the meeting was held preparatory to Cox' conferring with Senator Sam Ervin, chairman of the senate probe. Dash said the Post story did not originate with him, and added, "The quoted portions

Continued on Page 2